THE WEATHER.
Showers and warmer today; increasing easterly to southerly winds.
Sun rises 4:07 a.m., sets 6:38 p.m.
Length of day, 13:51.
High tide 12 midnight, 12:01 p.m.

Boston American

MONARCH OF ALL NEW TWENTIETH CENTURY NEWSPAPER ENGLAND SUNDAY PAPERS

CITY EDITION
1—News Section, Part I (Latest News).
2—News Section, Part II (General News and Autos).
3—City Life and Sports.
4—Real Estate and Wants.
5—Colored Comic Pictures. 7—Editorial and Drama.
6—Magazine Features. 8—Society and Foreign.

VOL. 11—No. 37. Registered in U. S. Patent Office. BOSTON, SUNDAY, APRIL 26, 1914. 70 PAGES

BRYAN ACCEPTS PEACE OFFER

Sunday Massacre Peril for 800 Americans in Mexico City

TWO AMERICANS SLAIN; REFUSED MEXICAN SALUTE

By A. M. JENNINGS,
Special Correspondent for the Boston American.

VERA CRUZ, APRIL 25.—HUERTA NOW REFUSES ALL PROTECTION TO AMERICANS. HE HAS ALLOWED LOOTING AT CORDOBA. TWO AMERICANS WERE SLAIN WITH MACHETES FOR REFUSING TO SALUTE THE MEXICAN FLAG.

VERA CRUZ, April 25—Refugees who arrived today from Mexico City report conditions worse than when O'Shaughnessy left. Mobs are becoming more violent, committing greatest excesses. The lives of all Americans are in imminent peril.

SUMMARY OF YESTERDAY'S MEXICO DEVELOPMENTS

The President accepts an offer by Chile, Argentina and Brazil to mediate with Mexico.

Authorities on international law decree that arbitration with Huerta would be recognition of his government and that the only point that can be arbitrated would be the insult of the flag.

Huerta has not yet accepted mediation.

War preparations go on.

Admiral Fletcher issues orders that every man found carrying arms in Vera Cruz shall be shot.

Scores of Americans at interior points known to be in great danger of execution.

El Dictamen, a Vera Cruz newspaper prints a dispatch from Mexico City telling of the killing of four Americans by a mob.

Secretary Daniels says an army officer will be in command at Vera Cruz when troops are landed, indicating that as a base of operations for attack on Mexico City. The officer will be General Wood.

House passes Hay joint resolution to meet needs in Mexico campaign.

Secretary Bryan denies report that he will resign from Cabinet and says he never thought of it.

The State Department reiterates through Consular Agent Carothers to Carranza that the United States government merely seeks reparation from the Huerta regime and is not hostile to the Constitutionalists.

Citizens of Arizona through Senator Ashurst appeal to War Department for immediate dispatch of regulars to the Arizona border.

Four Americans are reported to have been killed in Mexico City. Consul Canada sends this report to Bryan.

Most of the army officers on detached duty in Washington, including Engineer Commissioner Harding, apply for service in the field.

Captain Douglas McArthur has gone to Vera Cruz to direct engineering work for intended advance on Mexico City.

Secretary Daniels orders Admiral Howard on the west coast and Admiral Badger on the east coast of Mexico to give asylum or passage on vessels to all American citizens desiring to leave Mexico.

Secretary Garrison says the United States troops ordered to Vera Cruz are "going for duty," when asked the purpose of military operations.

President signed the militia volunteering bill making the entire National Guard available for immediate service.

More than 3,000 refugees are en route to Galveston and 1,300 more to be taken from Mexico next week.

The detention of Americans in Mexico City, wholesale arrests and reports of massacres terrorize the officials in Washington.

Four new marine recruiting stations are to be opened.

More orders are issued to army and navy officers for Mexico duty as troop laden transports approach Vera Cruz.

MILITIA TO MOBILIZE LAKEVILLE

The Massachusetts militia will mobilize north of Assawompsett Pond, in the town of Lakeville, and immediately east of the highway leading from Lakeville to Middleborough.

Governor Walsh will today make a personal inspection of the ground in order that he may be familiar with every detail connected with the sending of Massachusetts troops to Mexico.

The Governor decided on Lakeville yesterday after he had received the report of a special committee of officers. The committee was unanimous, not only in favor of Lakeville but against Westfield.

The campground is approximately twenty-two miles north of New Bedford twenty miles northeast of Fall River and seven miles southeast from Taunton.

Taunton objected that the use of the Lakeville site might endanger the Taunton water supply. This objection was overruled on advices from the State Board of Health. The 34,000 inhabitants of Taunton were said to be in so much alarm at the thought of having several thousand men encamped on the shore of Assawompsett that the Governor delayed his decision until he had consulted

Continued on Page 8, Column 1.

The two American officers who will lead the fighting in case the war in Mexico is continued. Above General Fred Funston and below Rear Admiral Badger.

BULLETINS

JUAREZ, Mexico, April 25.—"My personal wishes are that the United States continue to blockade Vera Cruz and all the Huerta ports," was the positive statement made today by General Francisco Villa. He continued: "If the United States will do this we are sure to have the Constitutionalist army in the City of Mexico in a short time, and I solemnly promise the United States that I will see to it that the drunken Huerta offers a full and satisfactory apology for his various insults to the great friends of the masses of the Mexican people—the United States."

WASHINGTON, April 25.—Admiral Badger today reported to the Navy Department that the Mexican gunboats Bravo, Zaragorza and Vera Cruz are in the Panuco River, off Tampico. This is about seven miles from the mouth of the river. The Zaragorza is said to be carrying 1,000 Mexican Federal troops.

VERA CRUZ, April 25.—Admiral Fletcher has issued orders that any one found with weapons tonight shall be shot immediately. All arms in the city, wherever found, except in the hands of American troops, are to be confiscated. Admiral Fletcher has taken supreme command upon the recommendation of Admiral Badger.

VERA CRUZ April 25.—It is reported that General Maas, Federal leader, has ordered seven American prisoners executed. This is unconfirmed.

WASHINGTON, April 25.—The orders calling out the reserves are ready at the War Deparment. All that is necessary is for the President to fill in the number to be called in a blank space left for that purpose

GAIN WEIGHT NOW BY
Using Father John's Medicine—a pure food.

BRAZIL, CHILE AND ARGENTINA MOVE TO END WAR

WASHINGTON, APRIL 25.—PREPARATIONS FOR WAR WITH MEXICO WERE SUDDENLY HALTED TONIGHT BY AN ANNOUNCEMENT FROM THE WHITE HOUSE THAT CHILE, BRAZIL AND ARGENTINA HAD OFFERED TO MEDIATE BETWEEN MEXICO AND THE UNITED STATES AND THAT THE OFFER HAD BEEN ACCEPTED.

THE ANNOUNCEMENT CAME AS A COMPLETE SURPRISE FOLLOWING THE DEVELOPMENT OF PLANS IN CONGRESS TO HAVE A COMMITTEE OF LEADERS CALL UPON THE PRESIDENT FOR MORE DEFINITE OUTLINE OF HIS PLANS AND POLICY WITH REFERENCE TO MEXICO.

Mexican Factions Must Accept Plan

Late in the afternoon it was announced that a statement dealing with the Mexican situation would be issued from the White House at 6 o'clock. It was then announced that the Statement would be issued at 6:30. Meanwhile a hurry call was sent to the Capitol for the members of the Senate and House committees on foreign affairs.

A few of the members reached the White House shortly after 6 o'clock and were informed of the mediation plans. It is understood that the announcement was about to be made without consulting Congress when it was suggested that the members of the Foreign Relations Committee be called in.

Washington is well divided tonight on the effectiveness of the mediation plans. It is generally conceded that, having been made, the mediation proposal could not very well be rejected, but at the same time the consensus of opinion is that the attempt would be futile.

The proposals will have to be accepted by Huerta and will also have to be sanctioned by Villa and Carranza to be of value in the pacification of Mexico and in allaying the war crisis. Whether or not Huerta will accept the proposals depends entirely on their terms.

The attitudes of Huerta, Carranza and Villa toward the new developments are not as yet known here. Senator Stone said, after leaving the White House conference, that the acceptance of the mediation plan is good policy, as it will leave the United States "square with the world" if we later have to press the issue with Mexico.

Doubt Mediation of Insult

Another Senator, who declined to be quoted directly, said, "I do not see how we can mediate a question of saluting the flag."

Secretary Daniels said tonight that the new developments would not cause any change in the immediate plans of the navy, and that no orders would be issued tonight altering the position or attitude of the sailors and marines at Vera Cruz and other points.

The tender of their offices for mediation between the United States and Mexico was made by Senor Da Gama, Ambassador from Brazil, Senor Naon, Minister from Argentina, and Senor Mojica, Minister from Chile, in the following letter:

With the purpose of subserving the interests of peace and civilization in our continent and with the earnest desire to prevent any further bloodshed to the prejudice of the cordiality and union which have always surrounded the relations of the governments and peoples of America, we the plenipotentaries of Brazil, Argentina and Chile, have the honor to tender to your excellency's government our good offices for the peaceful and friendly set-

U. S. NOW OFFERS HUERTA A CHANCE TO AVOID WAR

BRYAN ACCEPTS PLAN OF MEDIATION AND AWAITS WORD FROM THE DICTATOR

In Case of Agreement, Brazilian Ambassador Will Probably Head Peace Board.

tlement of the conflict between the United States and Mexico.

This offer puts in due form the suggestion which we had the occasion to offer heretofore on the subject to the Secretary of State to whom we renew the assurances of our highest and most distinguished consideration.

Secretary of State Bryan, after a conference with the President and the ranking members of the House and Senate Committees of Foreign Relations, replied:

The government of the United States is deeply sensible of the friendliness, the good feeling and the generous concern for the peace and welfare of America, manifested in the joint note just received from your excellencies, tendering the good offices of your government to effect it possible a settlement or your governments to effect if possible a settlement of the difficulties between the government of the United States and those who now claim to representative our sister republic of Mexico.

Conscious of the purpose with which the proffer is made, this government does not feel at liberty to decline it. Its own chief interest is in the peace of America, the cordial intercourse of her republics and their people and the happiness and prosperity which can spring only out of frank, mutual understandings and the friendship which is created by common purpose.

The generous offer of your governments is therefore accepted. This government hopes most earnestly that you may find those who speak for the several elements of the Mexican people willing and ready to discuss terms of a satisfactory and, therefore, permanent settlement. If you should find them willing, this government will be glad to take up with you for discussion in the frankest and most conciliatory spirit any proposals that may be authoritatively formulated, and will hope that they may prove feasible and prophetic of a new day of mutual co-operation and confidence in America.

This government feels bound in candor to say that its diplomatic relations with Mexico being for the present severed, it is not possible for it to make sure of an uninterrupted opportunity to carry out the plan of intermediation which you propose. It is, of course, possible that some act of aggression on the part of those who control the military forces of Mexico might oblige the United States to act to the upsetting of the hopes of immediate peace, but this does not justify us in hesitating to accept your generous suggestion. We shall hope for the best results within a time brief enough to relieve our anxiety lest ill considered hostile demonstrations should interrupt negotiations and disappoint our hopes of peace.

The proposals for mediation are being formulated by the Brazilian, Chilean and Argentine ministers here. They will have to be submitted to Huerta for his acceptance. There is nothing in Washington to indicate whether Huerta will accept or not, and his action will hinge on the nature of the proposals. Nothing has been given out as to the probable attitude of Carranza and Ville on the mediation plan. The first bluff judgment of many Washington officials is that the mediation plan will be a failure in view of the chaotic conditions in Mexico and the inability of Huerta, Villa and Carranza and Zapata to get together on a settlement.

LEADERS AMAZED AT BRYAN'S MEDIATION

WASHINGTON, April 25.—Incredulity, amazement, bewilderment, were expressed by leaders in Washington at Bryan's acceptance of mediation.

The whole thing was done in a hurry. Secretary Bryan accepted the South American offer after a very brief conference by telephone or otherwise with the President, but questions immediately began to pour in upon the Secretary of State from Senators, Representatives, army chiefs and others which he found himself unable to answer. Some of these questions were:

"Does the mediation with Huerta mean the recognition of Huerta, which President Wilson has hitherto refused to accept?

"Are we to mediate only the affront of our flag?"

"Is it a question of national honor that it is to be mediated?

"If the matter of the salute is all, how about the 150 Americans slain by Federals and Constitutionalists before the Tampico incident?

Mr. Bryan never mentioned the outrages and anarchy in Mexico, and as both have been publicly ignored by the administration, how can they be included in the mediation. If they are not included, then how can the

WAR SONG! WAR SONG!
"THE AMERICAN SOLDIER"

Chorus: Then cheer, a mighty cheer, hurrah,
For the Stars and Stripes forever!
The emblem of our nation's cause,
And of freedom's cause,
All nations be aware,
There is nothing we won't dare,
In defense of the stars and stripes.
In defense of the stars and stripes.
Verse and stave, 25c; band or orchestra, 50c.
JOHN C. HAMMOND, 181 Tremont st., Boston.
Mass.; OLIVER DITSON COMPANY, 150 Tremont st., Boston.

MAIN 5180

Any time, night or day,
It's most convenient,
Just to say,
Main 5180.
Boston American
"Want Ads"
Bring Results

Keep School Children's Heads Clean

There is always more or less trouble keeping the heads of children free from vermin, especially while attending school. No matter how careful mother may be, the overnight is time for children to bring home some of these annoying pests. Parents must not consider this a reflection upon their cleanliness, since it is impossible to keep children entirely away from them. Boards of health and school authorities should be followed once a week by a thorough combing of children. We have found Parker's Hair Balsam thoroughly satisfactory for this purpose. It will form a thin medicated lather, which will thoroughly cleanse the hair of all dirt, germs, dandruff, germs & dirt, no matter how tangled or matted it is. It will never harm the hair like the combing & need not be examined for a week or more. It is also a splendid dressing for the hair, softening it, making it fluffy, causing it to grow, & promote its healthy growth. Sold in a white fine tooth comb. A bottle will be sufficient for several months' use. Mothers should use this notice. Do not take a substitute, as Fitzgerald Soap Co., Collingwood, N. J., will send you this, prepaid, in exchange for price. —ADVERTISEMENT.

Domicio Da Gama, Brazilian Ambassador to the United States, who will probably head the Board of Arbitration in the event of Mexico-American mediation.

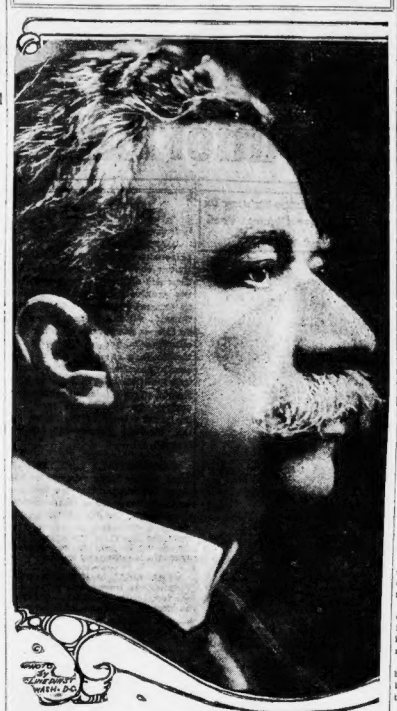

taking of Vera Cruz by President Wilson's order without waiting for Congress to "authorize" or "justify" the action be explained?

"ASTONISHED," SAYS REED.

Senator Kern, Democratic leader in the Senate, said:

"From what I know, I should say mediation will not be effective in this case, but I hope it may be."

Senator Reed of Missouri, one of the administration's most consistent supporters in the Senate, said:

"I am astonished. I don't care to comment any further on it."

Representative Vaughn:

"I am not inclined toward mediation, although I am a Democrat and with the administration in all things."

Representative Carter Glass, joint author with Senator Owen of the administration's currency bill:

"I am not for mediation in this affair. I think the Administration fully capable of handling the situation without outside influence."

Colonel H. M. Johnson of Texas: "Senator Bankhead just asked me what I thought about this. I told him I belonged to the church and that my utterances were governed by the rules of the church.

"There will be a wave of indignation sweeping over this country tomorrow greater than has ever happened because of this action of the administration.

RANGERS COULD SETTLE IT.

"If the President had left the settlement of this question to Texas we could have done it with honor to the country through 10,000 Texas rangers."

Urey Woodson of Kentucky, former secretary of Democratic National Committee:

"This mediation proposition is inconceivable. I have received so many unpleasant surprises since I have been in Washington I am going back home."

Senator Clarke, of Arkansas, Democratic member of the Foreign Relations Committee: "This is too grave a matter to comment on hastily. I will have to wait until I have heard full details before expressing an opinion."

Senator Bristow, Republican, of Kansas: "Astounding is the mildest word I can think of to express my opinion of the President's action in agreeing to permit Chili, Argentine and Brazil to arbitrate our differences with Mexico. Why, just think of the proposition as it stands! Here is a man whom the United States has never recognized to be anything but a murderer and a bandit. He has through men under his control, offers what the administration regards as an insult. The apology which he offers in reparation is not regarded as sufficient by the administration. Whereupon the United States, while not declaring war, begins a state of war and bloodshed. Then these three nations come along and offer to settle our differences. We accept that proposition.

"A STARTLING IMPOSITION."

"Now, how can the United States arbitrate with a bandit whom we do not recognize to be anything more nor less than a murderer? How can those three nations use their influence between a government and something which that government does not recognize as anything but an individual? It is the most absurd, really the most startling imposition that I ever heard of."

Senator Wesley L. Jones, Republican, of Washington: "Our hands are put to the plow down there in Mexico now, and I do not see how we are going to turn the plow round in the furrow and back out."

Representative Mott of New York: "Isn't this the worst you ever heard of? With whom will we mediate? If with Huerta, then it is a tacit recognition of Huerta and his government, which the administration has refused obstinately to recognize.

It seems to me that Secretary Bryan should have accompanied his letter of acceptance of mediation with his letter of resignation of the office of Secretary of State."

Representative Kahn of California: "The question of mediation or arbitration of matters affecting the national honor has never been considered or advocated by me. I rather think that Mexico will have to salute the American flag."

Senator Vardaman of Mississippi: "It does not look to me as if much could now be accomplished through mediation. The time for mediation has passed. And, after all, what is there to mediate? No, it does not seem to me as if this is the thing to do."

Senator Poindexter of Washington, Progressive:—"The acceptance of this offer of mediation is astonishing. The offer is also astonishing. I do not see what they can do.

"What we are suffering from in Mexico is the physical condition, and I do not see how any international negotiations are going to remedy that condition.

"If terms should be made and accepted, would we withdraw our forces and permit outrages and murders, not to mention unspeakable crimes, against our citizens in that country to continue uninterrupted and unheeded? It is unthinkable."

MEDIATORS AWAIT WORD FROM HUERTA

WASHINGTON, April 25.—DaGama, the ambassador of Brazil, who will probably be the head of the commission to arrange terms of peace with the Huerta government if Huerta accepts the offer of mediation, said:

"The matter has not gone far enough to warrant the making of any statement.

"We naturally do not know anything about terms or details. They could not precede an acceptance of mediation by both parties.

"We have, of course, communicated our offer of mediation to the Spanish ambassador at Washington, who is acting for the Mexican government.

"The offer was undoubtedly sent by him to that government, but there has as yet been no reply. I presume that the reply will come to us.

"If an acceptance should come from the Mexican government, then I take it that we shall get together and have proposals and counter proposals, which we will discuss with the State Department here and with the representative of the Mexican government at Washington.

"I cannot predict anything as to the result. So far as I know, no one knows the attitude of the Mexican government.

"The Mexican government will get the complete statement as issued by the White House as soon as possible.

"We have not received copies of it, but we were advised at the State Department as to what it was to be, it having been read to us there.

"All we can now say is that it is to be hoped that the mediation will be accepted and that we will get together like 'good fellows' and do our utmost to prevent any conflict between friendly governments."

It is stated here on the highest authority that the Brazilian ambassador and the Chilean minister, and the Argentine minister, who have made the offer of mediation between the United States and Mexico, have not had any previous communication with the Huerta government.

These three diplomats are carrying out a plan which has been suggested to them by their respective foreign offices.

It is not ascertainable here whether or not there has been any communication between the foreign offices of the three mediatory governments and the Mexican government.

If such preliminary steps were taken, it is stated that they have not been transmitted to the three diplomats here who have signed the offer to mediate.

Glen Shirt & Collar Co
121 TREMONT ST.

Tremont and Matinee WAISTS

When a person wants a good wash waist it isn't necessary for them to pay $3.00, $4.00 or $5.00 for it. You will find that Tremont and Matinee Waists are so well made that one of our $1.95 waists, or even one at 98c, will often prove to be just what you are looking for. Spring styles are coming in pretty fast just now and some of the new creations are simply dreams.

WASH SILK WAISTS AT $1.95.

We are offering a large variety of styles in Wash Silk Waists, made of both Jap and tub silk. These waists come in white, black, colors and in stripes. They are beautifully made, fit finely and have all the style of a better waist . . . $1.95

The Last Word, $1.95.

Corded Voile, 98c.

CREPE DE CHINE WAISTS AT $2.95.

Tomorrow we put on sale a large variety of Crepe de Chine Waists in all the new creations. Waists that are worth $3.00 and $3.50 each, made up into styles such as one sees in the various shop windows at $5.00 and $6.00 each. These waists are grand. We want you to have one because they are beautiful and sold at just one-half their real value. Your choice, any style $2.95

TAILORED WAISTS FOR SCHOOL GIRLS, 49c.

Tomorrow we put on sale 25 doz. of Misses' Tailored Waists, suitable for school purposes. These waists have always sold at 75c. The sizes are 32 and 34. We have marked them all down to 49c in order that the sale may be quick and complete. These waists are made of linon and are just the thing for the next few months when outer garments are first discarded.

SPECIAL FOR MONDAY.

25 dz. pure silk crepe de chine Windsor scarfs for ladies in 20 different colors 25c

A special lot of Onyx silk Hose for men, double sole and high spliced heel, in black, tan, navy and slate.
19c, or 2 Pairs for 25c.

INFANTS' DEPARTMENT.

Have you ever purchased anything in our Children's Department, and, if so, have you ever purchased a single garment that has not been well made, in good style and reasonably cheap? If you have been satisfied with the Hats, Coats and Dresses which we have sold you in the past, you owe it to us and to yourself to tell your neighbors and to come again.

MEDIATORS AWAIT WORD FROM HUERTA

WASHINGTON, April 25.—DaGama, the ambassador of Brasil, who will probably be the head of the commission to arrange terms of peace with the Huerta government if Huerta accepts the offer of mediation, said:

"The matter has not gone far enough to warrant the making of any statement.

"We naturally do not know anything about terms or details. They could not precede an acceptance of mediation by both parties.

"We have, of course, communicated our offer of mediation to the Spanish ambassador at Washington, who is acting for the Mexican government.

"The offer was undoubtedly sent by him to that government, but there has as yet been no reply. I presume that the reply will come to us.

"If an acceptance should come from the Mexican government, then I take it that we shall get together and have proposals and counter proposals, which we will discuss with the State Department here and with the representative of the Mexican government at Washington.

"I cannot predict anything as to the result. So far as I know, no one knows the attitude of the Mexican government.

"The Mexican government will get the complete statement as issued by the White House as soon as possible.

"We have not received copies of it, but we were advised at the State Department as to what it was to be, it having been read to us there.

"All we can now say is that it is to be hoped that the mediation will be accepted and that we will get together like 'good fellows' and do our utmost to prevent any conflict between friendly governments."

It is stated here on the highest authority that the Brazilian ambassador and the Chilean minister, and the Argentine minister, who have made the offer of mediation between the United States and Mexico, have not had any previous communication with the Huerta government.

These three diplomats are carrying out a plan which has been suggested to them by their respective foreign offices.

It is not ascertainable here whether or not there has been any communication between the foreign offices of the three mediatory governments and the Mexican government.

If such preliminary steps were taken, it is stated that they have not been transmitted to the three diplomats here who have signed the offer to mediate.

BUTTER SALE Per Lb. **28c**

Apr. 27-May 2, One Week Only. Price of "Golden Rose" Butter reduced, to make room and better friends for this famous brand. Finest quality Creamery and received daily. None better at any price. (Limit of 3 Lbs. to a customer.)

EGGS PRICE CUT **24c** Doz.
STRICTLY FRESH LAID, WORTH 35c
"Pine Grove Eggs" 40c Value DOZEN **27c**

60c Teas Cut to Lb. **35c**
"Golden Rose" Teas, Formosa Oolong, Eng. Breakfast, Mixed or Orange Pekoe Oolong, Lb. 35c

35c Coffee Lb. **25c**
"Golden Rose" Rich Blend Old World Coffees, 35c quality elsewhere

New Cheese Finest York State Cream Cheese Lb. **19c**

Pineapple Sale	Fancy Hawaiian Sliced. Sugar Syrup. 20c Value	Pure Doz. 1.75	Can 15c
Standard Milk Can	9½c	Fels Soap	Naptha 5 Bars 19c
Shredded Wheat, Pkg.	10c	Babbitt's Potash	Can 7c
Quaker Co's Oats	15c	Bacon	Fancy Sugar Cured 25c Value Lb. 19c
Corn	Tender, Sweet York State. 10c Value Can 8c	Lard	Swift's Silver Leaf No. 5 Pail 75c
Beans	York State Wax or Green Stringless Can 9c	Salad Dressing	Mayonnaise Bot. 9c
Tomatoes	Standard Red Ripe, Solid Pack. 12c Val. Can 9c	Prunes	Medium "Santa Clara". 12c Val. Lb. 9c
Sardines	"Fjord Queen." Finest Norwegian Brand. 6 & 8 Can 10c	Cocoa	"Golden Rose" Lb. Purest, Digestible CAN 27c
Salmon	"Trim" Brand. Finest Red Alaska. TALL CAN 15c	Crackers	Assorted, Mazarons Boxes, Better Value, Lb. 15c

89c WINE-LIQUOR SALE

$1.50 for Equal Quality Elsewhere. Only Finest Selections Here. Absolute Purity Guaranteed. Our regular prices $1.00 per bottle. Prices reduced for this sale of one week only per bottle 89c.

Banquet Rye	Or Bourbon, Aged for years	Old Reserve Senator's Stock	89c
G.O.Blake	Original Bottling 89c	Is Old Sherry Casks, Full Quarts	
Scotch	Lords of England Bot. 89c	Sherry	Old Dull Gardon Finest Impt'd Bot. 89c
Dewars	Scotch Bottle 89c	Port	10 Years Old Old Rich Oporto Bot. 89c
Irish	Wm. Jameson's Bot. 89c	Champagne	Trouville Sec. Finest Full Bot. 89c
Gin	Lighthouse Pure Holland Type. Qt. 89c	Rum	Imported Jamaica or Old Domestic. Qt. 89c
Gordon Gin	89c	Brandy	Santa Teresa Fine Old Calif. Bot. 89c
		Nebiolo	Sparkling Italian Red. Full Bot. 89c

ALSO SOME POPULAR PRICED SPECIALS

"Mentor"	Pure Old Whisky, 1.25 Val. Qt. 73c	Wines	Santa Teresa Port or Sherry Bot. 31c
Old Crow Bourbon	95c	Imported Sherry	$1.00 V-I Qt. 49c
Green River Whisky	Bot. 97c	Gin Robert Leeds	Old Tom Bot. 73c
Malt Duffy's Bottle	81c	Alcohol	Pure Druggist Pt. 39c
Beer, Schlitz	Milwaukee Dozen 1.10	Stout	Guinness', Burke's Pt. or McMullen's Imp. Qt. 28c

Write, Ask For Complete Price List—Free Deliveries

The Ginter Co 45 Bromfield St. Near Tremont

16 Canal St. opposite Haymarket Square
26a Summer St., South Terminal
Specialty Soup Acts. Bet. West & Temple Pl.
122 Tremont Street
2 Union St., Cor. Elm Opposite Mariborough
495 Washington St.

15 WINTER ST.

VORENBERG'S

Wedding Presents

This is the store where most people come for WEDDING PRESENTS--from $1 to $10

BECAUSE You're sure of the quality and assortment.

MAIL ORDERS will have our prompt attention when accompanied by check or money order. Write today.

Electric Lamp, like cut, stands 20 in. high, large glass shade with brass mounting. Reduced to complete,

3.99 Worth $7.50

Solid Gold Beads, like cut, guaranteed 10-karat or Foxtail chain, a regular $5 bead; special price, while they last..... **$3.59**
Case 50c extra.

Special Cut Glass Wedding Gift.

Rich Cut Glass Flower Vase, like cut, 10 inches high, in the popular pinwheel design. Worth $5.00. Our wedding special for this week.

$2.59

Gold Scarf Pin, like cut, and other designs. The diamond weighs 1-32 karat and is of good color. Value $5.00. Vorenberg's Special.

$2.99 In Case

A Pretty Gift—Fine Pearl Necklace, 16 inches long, like cut, exceptionally fine creamy color, a few to finish this, with solid gold clasp, complete in velvet lined case. A $2.50 combination. Special price..... **$1.39**

IDEAL WEDDING GIFT.

Imported China Chocolate Service, like cut, fine lustre violet decoration, sensible shape, fine quality of china. Worth $2.75. Our Special **$1.39**

Sterling Silver Deposit Sugar and Cream Sets, assorted patterns, made to sell for $1.00 per set. Our price, set of 2 pieces..... **43c**
Unusual Value.

EXTRAORDINARY VALUE.

Silver Bread Tray, in a very handsome Grecian design, can also be used as a Roll or Cake Tray. This tray is very heavily plated on white metal and would make a very useful as well as pretty Wedding Gift. Can be engraved **$1.29**

Guaranteed Umbrella Sale. For this sale we have selected two of our best sellers, fully guaranteed from one to two years. These umbrellas are made of a fine grade American Taffeta, paragon frame, with silk case and tassel. Ladies' and gentlemen's sizes. Carved Wood and Sterling Silver Trimmed Handles. Sale price **$1.09**
Vorenberg's Special

Cut Glass Lemonade Set, like cut, in the popular "Grape" cutting, set consists of 3-pint size pitcher with 6 glasses to match, for 7 pieces..... **99c**

Silk Moire Bag, like cut, pretty lining, inside attached mirror and memo pad, also small purse. These fine silk bags are a wonderful value at

95c

Well made and newest shape.

Imported China Toaster Set, like cut, consisting of serving tray with handles and 6 toasters to match, with pierced nickel rim, in popular Windmill Pattern. Complete, per set.. **79c**

A Very SPECIAL Bargain

Japanese China Berry or Salad Set, like cut, consisting of large salad bowl with 6 smaller dishes to match, decorated in the popular Geisha pattern, imported to sell for $1. Our price for 7 pieces **59c**

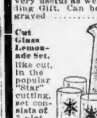

Solid Gold Tie Clasp, like cut, guaranteed 10 kt. beaded edge, A regular $1.25 value, including one initial..... **95c**

Silver-Plated Three-Bottle Caster Set, in a very pretty, new pattern. Regular 75c value. Reduced for one week only to,

29c Per set.

3 Pieces.

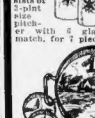

Brass Fern Dishes, like cut, on 3 ball feet, with liner, 4-inch size. Worth $1.25. Our special **69c**

Rich Cut Glass Spoon Tray, like cut, in popular pin wheel design, brilliant glass and deep cutting. Worth $1.75. Our special price..... **99c**

Imported Weather House like cut, indicating weather conditions by having either the man or woman appear. Special, **12½c** Each

Something New in a Casserole—Frank has just added to our stock an open work design, large handles and sets on feet. The linings are extra fine quality, fire-proof and well fitting. Our special price **69c**

INITIAL TUMBLERS

Our Popular Initial Tumblers. In the 9-oz. size, made of fine lead blown glass, including your initial in the Old English design. Remember, this is the price of an ordinary glass tumbler. Vorenberg's special ..... **59c Doz.**

Take advantage of this sale, as we have all initials on hand.

UP WITH "OLD GLORY" TO SHOW PATRIOTISM OF BAY STATE IN WAR CRISIS

LET FLAG FLY FROM HOME AND SCHOOL

American Applauds Suggestion to Show Colors in Every Hamlet of State.

REGISTER WITH FLAG EDITOR

"The star-spangled banner in triumph shall wave."
(Francis Scott Key.)

Up with the Flag!

The United States is at war with Mexico and one of the very best ways of showing patriotism is to fly the national emblem, the Stars and Stripes, from every school, every home, every public building and any other structure that may worthily bear the standard of liberty.

Unfurl the flag to the breeze!

There is a wave of enthusiasm for the flag spreading over the country. The AMERICAN has been asked, and gladly follows the suggestion, that every citizen be called upon to get the national flag and raise it in his yard, on his piazza, from his house-top, at any point where a flag can be flown.

The flag is flown from all public school houses during school hours. This is by law and is right. But in some States they are already ordering the flag on on all public school structures every day in the week, whether school keeps or not, now that the country is at war.

Why cannot this be done in Massachusetts, ever one of the most patriotic States in the Union.

It is suggested that Flag exercises, similar to those on the National Flag Day be held soon in the public schools, with instructions to the pupils on the Mexican situation and the reason why the United States has been compelled to send forth her army and navy again.

Members of influential clubs, lodges and other organizations are saying that every body of this kind should show its patriotism by raising the colors over its club and lodge quarters.

The argument is made that the mere sight of the flag inspires patriotism that flag-raisings are one way of showing patriotism and of strengthening the hands of the national authorities, who are conducting the war.

The AMERICAN is deeply interested in this Flag question. It would like to record all flag-raisings, personal or those of organized bodies.

WRITE TO FLAG EDITOR.

If you raise the flag over your home, write that fact to the AMERICAN. Give briefly your sentiments regarding raising the flag at this time. The AMERICAN will publish these. Address letters to "Flag Editor, 53 Summer street, Boston.

Everybody belongs to a club, lodge or some social, fraternal or business organization. Suggest that it raise the national flag. If it has no flag, let it get one without delay. When the flag-raising comes, write to the AMERICAN about it.

Children, particularly, should be interested in the flag. This is the duty of parents. If they have no flag, get them one. Raise it for them. Or, better still, let them raise it with their own hands. Tell them the story of the flag and what it means.

There is only one flag for the people of this country and that is the Stars and Stripes and now is the time to show the colors, when war is on.

Up with the Flag!

'WHITE SQUADRON' FLAGSHIP CHICAGO NOW IN COMMISSION

The famous old cruiser Chicago, flagship of the "White Squadron," was placed in commission following a radiogram order from Washington today. She was towed from her berth at the North End pier and took aboard 340 naval prisoners from the Charlestown yard. The prison was then closed, the first time in a decade.

Out of the sixty marines at the local naval prison to guard the inmates, twenty-five of them were taken aboard the Chicago, under command of Lieutenant D. F. Smith, as a guard for the prisoners. As soon as they have been landed at the Portsmouth Naval Prison, the Chicago will return to the local yard for examination. The Chicago has been used by the Massachusetts Naval Reserves as their training ship.

MAYOR OF LOWELL URGES PEOPLE TO DISPLAY THE FLAG

LOWELL, April 25.—Mayor Dennis J. Murphy today issued a proclamation to the Public Buildings Department of the city and to the citizens in general asking that American flags be displayed from flag staffs throughout the city while the war is in progress.

"I feel that it is proper and fitting that the Stars and Stripes should be displayed everywhere," he said. "I hope that all private buildings and residences as far as possible, as well as the public buildings, will be provided with flags to indicate our patriotism."

Fear for Winthrop Women in Mexico City

Mother With Bride in Riot Swept Capital

Dr. Orozco, Mexican City physician, his wife and baby. Mrs. Orozco was formerly Miss Emerson of Winthrop.

Friends Fear for Safety of Boston Nurse Who Married Dr. Orozco of That Country.

Winthrop friends of Mrs. Antonio Orozco of Mexico City are greatly concerned over her safety and that of her mother, Mrs. Charles Emerson.

Mrs. Orozco was Miss Hortense Emerson, a graduate of the Winthrop schools and one of the most popular young women of Winthrop. She is a graduate of the Boston Homeopathic Hospital School for Nurses. While there she met Dr. Orozco, of a prominent Mexico City family, who was finishing his medical education in the United States. After their graduation from the hospital they were married and moved to Mexico City, where the young physician began his practice. Mrs. Orozco's father, Charles Emerson, a retired Maine coast sea captain, and his wife, went to Mexico City to make their home with their daughter. Captain Emerson died there a little over a year ago.

Nothing has been heard by Winthrop friends from Mrs. Orozco since Christmas. She is a patriotic American girl, and her position now would be a difficult one, with her husband and his family naturally siding with Mexico.

The young couple have an infant boy.

'CARRANZA MY CHIEF;' ARREST DENIED BY VILLA

Reported Break Between Constitutionalist Leaders Ridiculed by Fighter.

EL PASO, April 25.—General Venustiano Carranza, the titular head of the Constitutionalists in Mexico, is still the commander-in-chief of the rebel forces, according to a dispatch this afternoon from Juarez. At his Juarez headquarters today General Pancho Villa, Carranza's chief of staff, denied reports that he had broken with Carranza and had thrown him into prison.

"General Carranza is my chief, said Villa. "These reports are sent out by the followers of Huerta. They are untrue."

In the face of Villa's statemen the rumors still persisted that the two rebel leaders were in open conflict. This came in dispatches from several Mexican points.

Here the reports created the greatest excitement. El Paso is full of apprehension that Villa may lead his murdering hordes of 15,000 battle-mad troops into Texas.

Carranza and Villa came in conflict, it is asserted, over Carranza's dispatch to President Wilson "demanding" the evacuation of Vera Cruz. The report was that Villa preferred to keep on friendly terms with the United States.

MORE "SNIPING" AT VERA CRUZ DURING NIGHT; NO ONE HURT

WASHINGTON, April 25.—There was shooting in three sections of Vera Cruz last night, causing much excitement and alarm among the residents, according to a dispatch to the Navy Department today from Admiral Fletcher.

"All efforts to re-establish civil government in Vera Cruz have been unsuccessful," Admiral Fletcher reported, "although we have made every effort to persuade the Federal and State officials to continue in office."

"The City Council met and considered the proclamation issued by me. The proclamation was fully explained to the council by a prominent lawyer. He earnestly urged cooperation by patriotic citizens of Vera Cruz in order to secure resumption of all functions of their civil government by themselves for the preservation and protection of their own interests.

"The municipal authorities delayed final action and were inclined to make withdrawal of American forces from the city a condition under which they would resume their official duties."

How the Passports to Huerta's Charge in the United States Read

The passports handed to Senor Algara, Huerta's Charge d'Affaires, read:

To all to whom these presents shall come, greeting:

Know ye that the bearer hereof, Senor A. Algara R. de Terreros, Charge d'Affaires ad interim of Mexico to the United States, is about to travel abroad accompanied by his suite.

These are therefore to request all officers of the United States, or any State thereof, whom it may concern, to permit them to pass freely, without let or molestation, and to extend to them friendly aid and protection in case of need.

In testimony whereof I, William J. Bryan, Secretary of State of the United States of America, have hereunto set my hand and caused the Seal of the Department of State to be affixed at Washington, this twenty-third day of April, A. D. 1914, and of the Independence of the United States of America the one hundred and thirty-eighth.

M'KENNA, BOSTON BOY AT MEXICAN EMBASSY, IS SAFE

James H. McKenna of No. 36 Hancock street, was relieved of all anxiety yesterday, when he received two telegrams assuring him that his son, James E. McKenna, who has been in charge of the code work for the American Embassy, under Charge d'Affairs O'Shaugnessy, at Mexico City, had arrived safely at Vera Cruz.

Mr. McKenna is well known in Boston, where he was born in 1887. He attended the English High School and was captain of his company in the cadets. After his graduation in 1902, he attended Boston College and studied law at Georgetown Law School.

WILDEY SAVINGS BANK
52 Boylston Street, Boston
Money deposited on or before
MAY 15
Will draw interest from that date.
SEND FOR
"Banking By Mail"

Force Mexican Girls to Salute the Flag

Bridgewater State School Heads Deny Knowledge of Affair.

BRIDGEWATER, April 25.—The report that two Mexican girls, Miss Emma Cheala Teres and Miss Beapriz Sepulseda, twenty-one-year-old students at the Bridgewater State Normal School had been compelled to salute the Stars and Stripes by a number of their fellow student girls caused a sensation here tonight. The authorities at the school denied knowing anything of the affair, however.

The two Mexican girls were sent to the Normal school two years ago as protegees of the Mexican government to prepare to start a Normal School in Mexico upon their return following graduation next year.

TO THE RESCUE

of efficient workers temporarily idle come Sunday American 'Help Wanted' ads and the workers in their turn hasten to the rescue of employers hard pushed for help. Greatest Quantity-Quality Circulation.

PASTOR GIFFORD'S PRAYER ON THE WAR

Rev. O. P. Gifford, D. D., one of the best known ministers of the Baptist denomination in the United States and pastor of the First Baptist Church, Brookline, has composed the following prayer on the Mexican war:

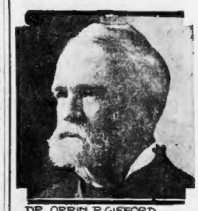

DR. ORRIN P. GIFFORD
PHOTO BY MARCEAU, BOSTON

Lord God of Hosts, we lift thankful hearts to Thee for the American Republic. We thank Thee for the good men and true, who gave life that we may have life. We thank Thee for the principles that underlie and shape our national life. We beseech Thee for wisdom in our hour of temptation. Grant us sanity and sense. Keep us from pride of power, from greed of gain, from land hunger. May we play the part of the brother and not of the bully. May we be white in color and character. Keep us on the high level of civilization, from backsliding into barbarism. May we be ruled by principle not by passion. For the sake of Jesus Christ our Lord.

Cold Storage for Furs

Meyer Jonasson & Co. Tremont and Boylston Sts.

Cold Storage for Furs

Style-Showing of New Coats

We have planned this "sale-showing" to demonstrate that coats of the Jonasson quality, in modes that are true to fashion's rigid requirements and yet "different," are offered **at considerable underpricing.**

ON SALE TOMORROW

This "sale-showing" is not confined alone to complete size ranges for the average woman, but includes a full selection of **large sizes,** and a separate section of styles designed expressly for **small women and misses**

ON SALE TOMORROW

$23.50

$26.50

$24.50

$23.50

35.00 Coats at 22.50
Coats of serge and eponge, in navy, black and copen.

29.75 Coats at 23.50
Semi-dress coats in black and white checks.

19.75 Coats at 15.00
Misses' and women's coats of mixtures and black and white checks, in balmacaan and half-fitted models.

35.00 Coats at 26.50
Bengaline silk coats, of excellent quality.

15.00 Coats at 9.75
Misses' coats of basket weave eponge.

15.00 Coats at 10.75
Misses' coats of diagonal serge.

35.00 Coats at 24.50
Mistral voile and gabardine serge coats.

35.00 Capes at 21.50
Of golfine, entirely lined, fancy silk collar with vest or straps.

25.00 Coats at 17.50
Navy and black serge coats in smart models.

25.00 Coats at 18.50
Navy and black all wool poplin coats.

25.00 Coats at 19.75
Steamer coats of all wool blanket cloth.

27.50 and 25.00 Coats Reduced to 9.75
About 30 coats from late Winter stock, in ¾ length models of Vicuna, Bolivia, Zibeline cloths, etc.

22.50 New Rain Coats at 14.75
Of gabardine and of cravenette, raglan shoulders or deep set-in sleeves, plain or belted back, tan, black and oxford.

New Suits and Dresses Specially Priced

Suits for Small Women and Misses

$22.50 Values at....15.00
$25.00 Values at....18.75
$35.00 Values at....23.75
$42.50 Values at....29.75

One of the values is here fully described:

Misses' New Suit, of fine crepe poplin, in navy, copen, black and reseda, showing the new semi-tunic skirt; coat is cut swallow effects and has Medici collar. At.... **19.75**

Sale of New Dresses
Three Different Smart Models

Of white voile and of plain and novelty crepe, very attractively trimmed. Decidedly a young lady's dress, in misses' and small women's sizes. Special at

7.50

Just in From New York

A number of high-grade Suits in regular and large sizes, of French Serge, Poplin, Wool Checks, Faille Silk and Moire.

$25.00 Values for...19.75
$32.50 Values for...22.50
$35.00 Values for...25.00
$52.50 Values for...35.00
$59.50 Values for...45.00
$65.00 Values for...49.50

Four Extra Inducements in Separate Skirt Section

6.50 New Skirts 4.95
Blue and black corded novelty material, with pannier front. Long lines in back with button trimming. Belts 23 to 36 inches.

8.75 Skirts now 3.95
Of serges, poplins and novelty materials. Belts 23 to 36 inches. All lengths.

$10.50 New Skirts $7.95
Of French serge with new overskirt effect. Button trimmed. All sizes.

$13.75 Skirts $9.75
Best black and white checks. New yoke effect and plaited ruffle. All sizes.

MEYER JONASSON & CO.

OPEN BREAK BETWEEN MEXICAN REBEL LEADERS, CARRANZA AND VILLA

GENERAL IS BELIEVED TO BE PLAYING A DESPERATE GAME WITH U. S. AND HIS CHIEF

Villa Insists That He Is Pleased by American Seizure of Vera Cruz.

By EDWARD H. HAMILTON.

EL PASO, Tex., April 25.—Washington continues to ignore Carranza and to treat with Pancho Villa. Carranza sends out from Chihuahua to Spain a message saying he protests against the American invasion and declaring that the Mexican people will fight against the invaders to the last breath.

Over in Juarez today Pancho Villa said to John W. Roberts of the I. N. S., his confidential friend:

"My personal wishes are that the United States continues to blockade Vera Cruz and kill the Huerta forts. If the United States will do this we are sure to have the Constitutionalist army in the city of Mexico in a short time, and I solemnly promise the United States that I will see to it that the drunkard Huerta offers a full and satisfactory apology for his various insults to the great friends of the masses of the Mexican people —the United States."

From this has grown up a story here that Villa is to be given the arms and ammunition he needs; that he is to draw off his troops from the American border and concentrate them in the march to Mexico City and that the United States is to take care of his border behind him.

There is another view, however, that the foxy Villa is merely playing with President Wilson to get 1,000,000 rounds of ammunition he needs, and then those bullets are far more apt to be used against the United States than against Huerta.

One battery of four field pieces has arrived to reinforce the El Paso defences, while two more batteries are due tomorrow from Fort Riley, Kansas, which will give this city sixteen 3-inch guns for her defence.

TWO REGIMENTS DUE.

General Funston by the two regiments from San Francisco are also due tomorrow. This will encamp in El Paso an army of about 5,000 regular troops who would not hesitate to tackle three times that number of Mexicans, veterans or recruits.

Refugees coming in daily say that in two years Mexico will face a serious famine if she does not quit fighting.

W. W. Stewart says not one field of wheat has been planted where formerly there were ten, and while the larger cattle have been slaughtered for the hides, the younger cattle are being killed for food.

Refugees tell no tales of molestation or abuse.

Both Villa currency and Mexican bank notes, have disappeared from the El Paso quotations. No one seems to care to take a chance on them.

It was said today that Rudolph Fierro, on whose shoulders was laid the murder of Benton, the Englishman, in Villa's camp at Juarez, was riding smilingly around El Paso yesterday, though Special Envoy Carothers had warned him not to. Carranza and Villa must pass, assured me late this evening that no word has been transmitted from either the President or Secretary Bryan to Carranza.

But on the other Carothers has continued to hold long conferences with Villa and to transmit messages to and fro him.

Here is just what Villa is said to have said to Roberts, his friend and press agent.

VILLA'S STATEMENT.

"My personal wishes are that the United States continue to blockade Vera Cruz and all the Huerta ports. If the United States will do this we are sure to have the Constitutionalist army in the city of Mexico in a short time, and I solemnly promise the United States that I will see to it that the drunkard Huerta offers a full and satisfactory apology for his various insults to the great friends of the masses of the Mexican people —the United States."

From this has grown up a story here that Villa is to be given the arms and ammunition he needs; that he is to draw off his troops from the American border and concentrate them in the march to Mexico City and that the United States is to take care of his border behind him.

There is another view, however, that the foxy Villa is merely playing with President Wilson to get 1,000,000 rounds of ammunition he needs, and then those bullets are far more apt to be used against the United States than against Huerta.

One battery of four field pieces has arrived to reinforce the El Paso defences, while two more batteries are due tomorrow from Fort Riley, Kansas, which will give this city sixteen 3-inch guns for her defence.

TWO REGIMENTS DUE.

General Funston by the two regiments from San Francisco are also due tomorrow. This will encamp in El Paso an army of about 5,000 regular troops who would not hesitate to tackle three times that number of Mexicans, veterans or recruits.

Refugees coming in daily say that in two years Mexico will face a serious famine if she does not quit fighting.

W. W. Stewart says not one field of wheat has been planted where formerly there were ten, and while the larger cattle have been slaughtered for the hides, the younger cattle are being killed for food.

Refugees tell no tales of molestation or abuse.

Both Villa currency and Mexican bank notes, have disappeared from the El Paso quotations. No one seems to care to take a chance on them.

It was said today that Rudolph Fierro, on whose shoulders was laid the murder of Benton, the Englishman, in Villa's camp at Juarez, was riding smilingly around El Paso yesterday, though Special Envoy Carothers had warned him not to. Carranza and Villa must pass, as-

troops stationed in and around Boston.

"Orders are apt to come at any minute," he added. "It looks as if the regulars in the harbor garrisons and other points in New England would be mibilized at any time. Just where we shall go has not been determined.

"I have inspected the rifle range at Wakefield and found that many alterations would be necessary. Franklin Field is too small, and the location is bad. Mayor Curley doesn't want troops quartered in the city proper.

"I have viewed the camping site at Hingham, the race track at Readville and the J. Malcolm Forbes estate in Canton. I have made a report to headquarters concerning the sites, with recommendations. The Forbes estate is an ideal camp site."

Colonel Hawthorne said last night the artillery companies in the harbor forts would be assembled in Boston in the event of orders, and that the regulars would march over the road to Readville if that or the Forbes estate were settled upon. In case the regulars are called out, Colonel Walter E. Lombard, U. S. A., of the Boston Artillery district, will man the Boston forts and garrisons with companies of militia.

AMERICANS IN DANGER IN MEXICO.

Tampico, where Federal gunboats have bombarded city, 2,000.
Mexico City, where mobs are rioting, 800.
Irapuata, where American women and children were taken from trains, 125. Monterey—200. Cananea—265.
Puerto Mexico, where mobs are rioting, 600.
Tierra Blanca, Americans dragged from trains, 22.
Hacienda Montzorongo, 3.
In addition to those reported in danger today it is believed that there are about 1,500 scattered in other Mexican towns and throughout the interior.

WALSH WELCOMES CHANCE FOR PEACE

Governor David I. Walsh last night dictated the following statement on the Washington dispatch that Secretary Bryan has accepted an offer to mediate the Mexican crisis by Chili, Brazil and Argentina:

With detailed information lacking, it is difficult to express an opinion. In a general way let me say that I believe it is the duty of every American in such a crisis to support any honorable proposition to procure peace, and yet maintain our national dignity and honor.

War with its attendant horror and unmeasured sacrifices of happiness and life, is to be undertaken only when every honorable effort to prevent it has been exhausted. We can confidently rely upon the government not entering into any negotiations which will not contemplate the accomplishment of the purposes for which we went into Mexico.

SAYS MEDIATION MEANS RECOGNITION

NEW YORK, April 25.—Maurice Leon, expert on international law and counsel for the French embassy, said tonight:

"I cannot see how the United States can agree to mediation without automatically recognising Huerta as the legal head of the Mexican government.

"The action of the President as reported to me is certainly without precedent if it is proposed to have the mediators take into consideration the unfriendly claims of the attention against Mexico. The same holds true if the mediators are to consider what form of government and by whom Mexico is to be governed in the future.

"A satisfactory solution of the situation will depend almost entirely on the question of who will represent Mexico in the mediation. In this case there is sure to be serious discrimination in favor of the Mexicans.

"If it is proposed that the mediators are merely to determine the reparation Mexico should make for an insult to the American flag I fail to see what good will be accomplished toward a final settlement of the general disorder in Mexico."

NEGOTIATIONS ON TO FREE ALL AMERICANS

VERA CRUZ, April 25.—Negotiations for the release of Americans taken by General Huerta's troops are progressing favorably, according to Captain Huse, chief of staff to Rear Admiral Fletcher. Captain Huse said today Admiral Fletcher told General Corona, Huerta's chief of staff, that all Mexicans would be allowed free egress and ingress through the American lines.

"Every effort is now being made to get all the American refugees safely out of Mexico City," said Captain Huse. "Admiral Fletcher is anxious to afford all Mexicans every facility to leave Vera Cruz if they desire to do so and he asks reciprocation for Americans in the capital from General Huerta. General Corona's reply appreciated the attitude taken by Admiral Fletcher and said he would do everything in his power to persuade General Huerta to conform with Admiral Fletcher's wishes."

A trainload of Mexican refugees left the city today.

FUNSTON REPORTS BY WIRELESS "ALL WELL" ON TRANSPORTS

By Wireless from the International News Service Dispatch Boat Bailey en Route from Galveston, Tex., to Vera Cruz, via Galveston, April 25.—The following wireless was sent to Lieutenant Ball on the transport Kilpatrick this morning:

"The Bailey compliments Lieutenant Ball and offers General Funston the wireless facilities of the Bailey to keep in touch with Galveston after leaving the Galveston zone."

The following reply was received:

"Your wireless received. Thanks for the courtesy. Glad to have you keep in touch with us. Zone of our radius about 600 miles. Send us any interesting news. All well."

The Bailey sighted the transports Meade, Kilpatrick, Sumner and McClellan at 3:30 this afternoon. The Sumner's position at noon was latitude 27.18 north, longitude 95 west.

RICH MEXICAN WITH AMERICAN WIFE IS SHOT FOR "SNIPING"

VERA CRUZ, April 25.—Cristobal Martinez, a wealthy Mexican who always had declared his great friendship for Americans, and whose wife was an American, escaped perhaps a more humiliating fate when he died yesterday as the result of a wound received during the fighting Wednesday.

Martinez was in a house from which persistent sniping operations were carried on. It was suspected that he was the author of the shooting. He was watched and warned. Finally he was detected on a balcony with his knees covered with a newspaper. From time to time the newspaper was seen to rise, simultaneously with a detonation. This evidence was regarded as so convincing that Martinez was shooting that he became a mark for the American sharpshooters.

A steel-jacketed bullet then buried itself in him. The wound it made was serious, but the friends of Martinez insist the house hid him in order to prevent his arrest. This made impossible his receiving medical treatment until too late to save his life.

Martinez' wife is among the American refugees aboard the steamship Esperanza.

NEWTON PASTOR, WIFE AND SISTER REPORTED SAFE IN VERA CRUZ

A telegram received by the Rev. George H. Parkinson, pastor of the Newton Centre Methodist Episcopal Church, announces the safe arrival at Vera Cruz of the Rev. John W. Butler, his wife and his sister, Miss Clementina Butler.

The Rev. Mr. Butler, whose former home was in Newton Centre, is in charge of a mission work in Mexico, and was stationed in Mexico City, while his sister, who went to Mexico a few months ago, has been teaching in a mission school in Puebla.

Since trouble began in Mexico the many friends of the Butlers in the Newtons have felt anxiety for their safety, believing that they would remain at their posts of duty as long as possible. The Rev. Mr. Butler has been in Mexico twenty-seven years and is a personal friend of President Huerta. His sister also is prominent in mission work, and they are the children of the late "Mother" Butler, who died a few months ago at the age of ninety-six years. In Newton Centre the family home is on Crescent avenue.

SOUTH BOSTON BOY IS CHAUFFEUR TO REBEL CHIEFTAIN

News is anxiously awaited of Daniel S. Durick, a South Boston boy, who has been serving as official chauffeur and advisor on auto supplies for General Venustiano Carranza, the Mexican rebel leader, and who wrote in his last letter home that, if war was declared between Mexico and the United States, he would quit the Mexican service.

"Dan" Durick, as he was known through the Peninsular district, is a brother of "Jack" Durick, of No. 10 X street. His sisters live at that address also.

Both "Jack" Durick and the sisters know that "Dan" would leave Carranza's service, now that matters have gone thus far, but they are eagerly watching for some news from him that he is safe.

When Durick accepted an offer from Carranza a year ago to be chauffeur for the Constitutionalist General he never dreamed that he would be working a year later for an enemy of his own country. But fate put him in a treacherous position.

There is grim humor in the situation now because Carranza has always supposed Durick to be a Frenchman, as he was told his name was "Durelle." "Dan" was unable to write letters home from Carranza's headquarters. It would arouse suspicion. He has mailed letters North on his occasional trips across the United States border to buy autos and supplies.

In one of these letters to Globe, Ariz., that "Dan" wrote his last letter, saying he would leave Carranza if war with the United States was declared.

Only 14, but Wanted to Enlist in the War

Tired and footsore, a runaway boy applied at the marine recruiting office on Hanover street yesterday. He wanted to go to war. To Sergeant Doherty, who met him at the door, he said that his name was Frederick Cooper and he came from Saugus.

He was the required height, but his face betrayed him. Sergeant Doherty, who has enlisted nearly a regiment of men, noticed that the boy's derby hat was padded with newspapers. Cooper was then put through a little third degree and he confessed. He admitted he was only fourteen years old and had stolen his brother's hat and long trousers.

"The hat was too big," he said, "so I filled it in with newspapers. The pants were too long and I cut them off. I worked my way to Boston from my mother and walked to Lynn then I rode to Boston and walked here. I got hungry and spent the rest. Now that you won't take me I will go home. I hope the war lasts until I am old enough to join the army."

A brief collection in the office gave him his fare home and pay back the quarter he borrowed from his mother.

THIS IS A GOOD DAY

to secure good employment with a firm that appreciates efficiency and seeks it through Boston American's "Help Wanted" ads. You will find them full of suggestions. Greatest Quantity-Quality Circulation.

Senator McCarthy Offers Services

MARLBORO, April 25.—State Senator C. F. McCarthy, who served in Company F, Sixth Massachusetts Regiment, in the Spanish-War, and in Porto Rico, has offered his services to Governor Walsh to go to the front.

ANXIETY FOR THREE CAMBRIDGE MEN IN MEXICAN MINING TOWN

Fear is felt for three Cambridge men who are believed to be cut off from communication with their friends at Guanajuato, a Mexican mining town near Guadalajara. Guanajuato is twenty-three miles from Irapuato, the nearest railroad station.

The men are: Fred A. Reardon of No. 195 Gary street, Joseph M. Sullivan of Trowbridge street, and Herbert Johnson, whose home is in North Cambridge.

All three men have been in the employ of the Makenzie-Shepard mining interests for about four years, and hold responsible positions with the company in Mexico.

REFUGEES FROM PUERTO MEXICO ON HAWAIIAN SHIP

WASHINGTON, April 25.—A Hawaiian-American steamer with more than 100 refugees sailed today from Puerto Mexico for Vera Cruz. The Navy Department has chartered the steamer Monterey now at Vera Cruz to assist in transporting refugees to the United States.

WAR DECLARATION IN LETTER TO CHARGE

VERA CRUZ, April 25.—Following is the text of the letter handed to Charge O'Shaughnessy with his passports, which he considers equivalent to a declaration of war by Huerta:

Ministry of Foreign Relations, Mexico, April 22, 1914.—Mr. Charge D'Affaires: Assuredly your honor knows that the marines of the American ships of war anchored in the ports of Vera Cruz, awaiting themselves of the circumstances that the Mexican authorities had been giving them access to the harbor and to the town because they considered their presence was of a friendly character, disembarked yesterday with their arms and munitions and possessed themselves by surprise of the officials' public buildings without giving time for the women and children in the streets, the sick and other non-combatants to place themselves in safety.

CLAIMS BREAK OF FAITH.

This act is contrary to international usages, for if these do not demand, as held by many States, a previous declaration of war, they impose at least the duty of not violating human considerations or good faith by peoples of the country in which they are received as friends, and who therefore should not take advantage of that circumstance to commit hostile acts.

According to international law, these acts of the armed forces of the United States—which I do not care to qualify to in this note out of deference to the fact that your honor personally has observed toward the Mexican government and people the most strictly correct conduct so far as has been possible to you in your character as representative of a government with which such serious difficulties as those existing have arisen—may be understood as the initiation of war against Mexico.

"DEPLORABLE OUTRAGE."

This ministry reserves to itself the right of presenting to the other powers the events and the considerations pertinent in this matter that they, as members of the concert of nations, may judge the conduct of the two nations and adopt the attitude which they may deem proper.

"In view of this deplorable outrage upon the national sovereignty the president of the republic has seen fit to determine, as I have the honor to communicate to your honor, that the diplomatic mission, which your honor until now has discharged, is concluded, and that you will have the goodness to retire from Mexican territory. To that end I enclose your passports, at the same time informing you that, as it is the diplomatic custom on such occasions, a special train shall be at your disposal, with a guard sufficient to protect your honor, your family and your staff, although the Mexican people is sufficiently civilized to respect, even without the protection, your honor and those accompanying you. I take this opportunity to reiterate to your honor the assurance of my highest consideration.

(Signed)
JOSE LOPEZ PORTILLO Y ROJAS.

HAWTHORNE LIKES FORBES ESTATE AS CAMP FOR REGULARS

Colonel Harry L. Hawthorne, in command of the Boston Artillery District, said last night that he was hourly expecting word from the Department of the East at Governor's Island relative to the selection of a camp site for the 3,000 regular

Just recd—Big Shipment Genuine Pierce Bicycles
Run Easiest—Wear Longest
Our Motorcycle Offer will surely interest you
Pierce Brothers
Allen Crowell Dealey Agency

DEATHS

HIGGINS—At North Reading, April 25, George H. Higgins, aged 70 years. Funeral services at his late residence, 60 Jacobs st., Somerville, Mass., Monday, at 2.30 p. m.

WOLLENBERG—April 25, Rosa Wollenberg, beloved wife of Barnet M. Wollenberg. Funeral from her late residence, 699 Fremont st., on Tuesday, April 28, at 12 o'clock noon, to await the daughter's arrival from Galveston, Texas. Relatives and friends invited.

AMERICAN WOOLEN CO

"The Busiest Corner on Boston's Busiest Street"

MAGRANE HOUSTON CO

WASHINGTON STREET AND TEMPLE PLACE

New Rug Dept.

Opens tomorrow under direction of Mr. CHARLES A. HANLEY, nine years rug buyer of the Siegel Stores of Boston, New York and Chicago

Opening Values

are the best that have ever been offered to the Boston public within the recollection of Mr. Hanley, who has conducted the most successful rug sales in Boston during the last fifteen years.

A Few of Many Wonderful Items

$25.75 Axminster Rugs 17.50
8 Rolls, size 9x12 feet.

4.25 Royal Axminster Rugs 2.85
165 Rugs, size 3x6 feet.

2.25 Royal Axminster Rugs 1.12
100 Rugs, size 27x54 inches.

15.00 Tapestry Brussels Rugs 9.00
100 Rugs, 9x12 feet.

Handsome New 70c Lineolums, sq. yd. . . 49c
Two yards wide, made of cork and linseed oil. Square yard 49c.

600 Rolls 85c Linoleums 58c Sq. Yd.
Cork and oiled linoleums in a limitless collection of designs and colors. Square yard 58c.

Imported Inlaid Linoleums 1.27 Sq. Yd.
Patterns and colors cannot wear off, going right through to back. Usually retailed at 1.65 to $2.00 sq. yard.

2000 Yards of 35c Oilcloth . . . . . 29c Sq. Yd

Own a Haines—Don't Rent Your Piano

$2.00 Per Week

—Buys a—

Haines Bros. Piano

Sold in Boston only by

CHICKERING

WAREROOMS: At the Sign of the Clock 169 TREMONT STREET Between West & Mason Sts.

VICTOR-VICTROLAS AND RECORDS

E E GRAY CO BOSTON PUBLIC MARKET

CORNER HANOVER, UNION & NORTH MARKET STS.

25 OTHER STORES IN BOSTON & SUBURBS

SAVED 1/3 ON **Groceries & Provisions**

At All Stores Week Beginning April 27

FLOUR Finest Spring Patent Bag $6.50 and 80c Value / Golden Gate 72c Bbl. $5.73

Butter Finest Creamery 35c Value Per Lb. 28c

Eggs Strictly Fresh Large, Brown 40c Value Per Doz. 24c

Quaker Corn Flakes	10c Value Pkg. 8c	Corn	Fancy Standard 10c Value Can 8c
Catsup, Gray's	15c Value Bottle 9c	Tomatoes	Red Ripe 10c Value Can 8c
Salmon	Columbia River 12c Value 10c	Peaches	Lemon Clings 20c Value 17c
Peas	Fancy Standard 12c Value 10c	Sardines	Norwegian Smoked Can 9c
Red Kidney Beans	Choice Mt. Brand 9c	Soap	"Lenox" 5c Value 3 Bars for 10c
Condensed Milk, Rose Brand,			12c Value, Can 10c

MAIN STORE SPECIALS

MEAT DEPARTMENT

Beef Chuck Roasts 16c Value Lb. 15c		Steak Top of Round 27c Value Lb. 25c	
Corned Beef Stickers 14c Value	Lb. 12c	Beef Tongues, Corned 18c Value	Lb. 16c
Pickled Pigs' Feet Value	Lb. 8c	Fancy Roasting Chickens Value	Lb. 23c

SUGAR 4c Lb.

FOR WEEK BEGINNING APRIL 27

With the purchase of 50c worth in our Grocery, Tea and Coffee, Liquor or Kitchen Furnishing Depts., exclusive of Sugar. Limit 10 pounds, or, if included in an order to be delivered, it must be a purchase of $2.00 exclusive of Sugar.

MONDAY ONLY	TUESDAY ONLY
Ivory Soap 3c Value, Bar / Limit 6 Bars	3½c Quaker Oats 7c Value, Family Size with China / Full Quart 20c

WEDNESDAY ONLY	THURSDAY ONLY
Salmon Columbia River Large Can 12c	Evap. Milk Van Camp's Less 8c Small 4c
Soups Van Camp's Assorted Can 7c	Macaroni, Spaghetti Pkg. Fancy Quality 6c

KITCHEN FURNISHING DEPT.

GARDEN NETS—Sheets, Hoe, and Rake, 2 pieces. Set 10c
GARDEN SEEDS—All varieties. Peas, pt., 15c. Beans, pt., 20c. Corn, pt., 15c
POT LINE WIRE—No. 18, 19, 20, 21, 22, 23, 24, 25, 26, 27, 28, 29, 30, 31, 32 inches wide, cut any length. Sq. foot 2-3c
BLACK SCREEN WIRE—24, 26, 28, 30, 32, 34, 36, 38, 40, 42, 48 inches wide. Sq. foot 3c
Full rolls, 100 linear feet ..... Sq. foot 2½c
FLOWER AND VEGETABLE SEEDS—In packages, all varieties. Pkg. 1c
We Carry a Full Line of Lawn Mowers, Hose, Etc.

WINE AND LIQUOR SPECIAL

$4.00 Order Delivered Free by Freight or Express Anywhere in New England, Excepting Beer, Ale and Mineral Waters.

ONE-THIRD SAVING PURITY AND QUALITY GUARANTEED

Sold at 116 Canal St., 1306 Tremont St., 154 Hanover St.
All Open Until 11 P. M. Except Sunday. 154, Hanover Street

GRAY'S SPECIAL BOTTLED IN BOND WHISKEY

We want you to try a bottle. Our guarantee: It will please you, bottle with Government Bottled-in-Bond Stamps; 4 years old.

Quart Bot. 99c. Pint Bot. 51c. Half Pint Bot. 26c

CALIFORNIA PORT WINE Large Bottle 35c Value 20c

Gray's Club Whiskey A Rich Mellow Blend $1.00 value. Full Quart 69c

Duffy's Malt	Bot. 75c	California Wine	Bot. 50c
Bonnie Rye Whiskey	Val. Bot. 75c	Imported Sherry	Bot. 50c
Scotch Whiskey	Wood, $1 Value Bot. 78c	"Eleganta" Wine	Bot. 65c
Irish Whiskey	10th to Wood, $1.00 Value Bot. 78c	Olorosa Sherry	$1.00 Value Bot. 65c
Gin, OLD TOM	$1.00 Value Bot. 67c	Duff Gordon Sherry	Bot. 69c
HOLLAND	Value Bot. 67c	Brandy Hennessey	$1.75 Value Bot. 1.35
Booth's Old Tom Gin	Value Bot. 85c	Brandy	Bot. $1.00 Val. Bot. 69c
Cocktails	Manhattan $1.50 Value Bot. 95c	Brandy	Bot. $1.25 Val. Bot. 95c
Cocktails	Martini or Manhattan $1.00 Value Bot. 79c	Rum	Old Wood, England, 1 Gal. Jug Port $2.49 Gal. 69c
Gray's Handicap	Per Jug $1.90 Qt. 49c	Beer, Pfaff's	Per Doz. 80c

VERMOUTH M. & R. Bottle 49c | STOUT Guinness' ½ Pint McMullan's 10c Bot. 26c

A MOST POPULAR COMBINATION

99c { Bottle Gray's Club Whiskey .75 / Bottle California Port .35 / Bottle California Sherry .35 / Total cost of purchase separately $1.45 } All Three Bottles For 99c

We Give Special Attention to Telephone Orders
ORDER DEPARTMENT, TEL. RICH. 2900
FREE DELIVERY OF GOODS AMOUNTING TO $2.00 WITHIN 15 MILES
PRICE LIST ON APPLICATION

Mail Orders Carefully Filled

As most of these goods are marked at less than the wholesale prices, and come in full pieces and boxes, small retailers who know values will find this an unusual opportunity to buy liberally. Orders accompanied by cash will be filled as far as possible.

HOUGHTON & DUTTON CO.

IT PAYS TO PAY CASH

LEGAL STAMPS — New Englands Greatest Cash Store — LEGAL STAMPS

Tomorrow—Just Starting

This is an event of more than a day—we cannot foretell its end. So great are the quantities, varieties and miscellaneous lots which constitute this enormous purchase, that it is impossible to advertise, display or offer for sale more than a portion of the goods at one time. Bear in mind, please, that every hour is important to shoppers.

Announcement Extraordinary---Everybody Take Notice!

A Wholesale Stock of Over $100,000

Dry Goods, Linens, Gloves, Hosiery, Jersey Underwear, Laces, Embroideries, Smallwares, Muslin Underwear, Aprons, Shirtwaists, Dresses, Etc., Etc.

IMPORTERS and WHOLESALE DEALERS IN DRY GOODS, DOMESTICS, LINENS, GLOVES, HOSIERY, JERSEY UNDERWEAR, LACES, EMBROIDERIES AND SMALL WARES.

THE CHENERY MANUFACTURING CO.
236-240 Middle Street, Portland, Me.

MAKERS OF "GOLD CROWN" MUSLIN UNDERWEAR, APRONS, SHIRT WAISTS, PAJAMAS, DRESSES, ETC.

Purchased at 59c on the Dollar and on Sale at This Store Beginning Tomorrow at 8:30 A.M.

Something Entirely Out of the Ordinary—Brand New and Up-to-the-Minute Merchandise, Never Before Displayed—Now Offered to the Public at Prices Which Will Average Less Than Wholesale Cost.

Without Question an Event of Unusual Importance to All Shoppers of Boston and Vicinity

DRY GOODS
STREET FLOOR

25c Voiles 12½c
40 inches wide, fine and sheer; just the thing for graduating dresses at half price. At 12½c per yard.

19c Nainsooks 10c
In white, 40 inches wide. A heavy, fine soft cotton finish. A great bargain at 10c per yard.

25c Butcher Linen 15c
Full bleached, 36 in. wide, Irish manufacture. For this sale at 15c per yard.

65c Waisting Linen 39c
Warranted sheer thread pure linen, 36 inches wide. A very fine fabric at 39c per yard.

12½c Fairfax Madras 7½c
Made by the Amoskeag Manufacturing Company, 32 inches wide, in checks, plaids and stripes, about 3000 yards, at less than cost. At 7½c per yard.

12½c Percales 9c
About 1000 yards of the famous Lonsdale, 36 inches wide, all perfect plaids and stripes, also plain cloths, blue. At 9c per yard.

25c Barnaby Crepes 15c
27 in. wide, light grounds, with blue, brown, lavender, green and pink seersucker stripes, one of the latest novelties, at 15c per yard.

25c Pacific Ratines 15c
27 in. wide, in gray, lavender, light tans, wood, blue and red, about 1200 yards in the lot. At 15c per yard.

62½c Table Damask 50c
Unbleached, Damaske linen, floral pattern, 54 inches wide. For this sale at 50c per yard.

50c Figured Huck 37½c
All linen, suitable for heavy weight and guest towels, 15 inches wide. At 37½c per yard.

12½c Outing Flannel 8c
No. 1921, Amoskeag manufacture, in plaids, stripes and checks, sold the season through at 12½c per yard. At only 8c per yard.

19c India Linen 10c
36 inches wide, fine and sheer, can't be matched under 19c, for this sale at 10c per yard.

19c French Lawn 10c
In white, 40 inches wide, fine sheer quality, just half price. At 10c per yard.

25c French Lawns 12½c
40 inches wide, always sold at 25c a yard. At 12½c per yard.

19c Alexandria Lawn 10c
In black, 40 inches wide, about 200 yards in the lot. At only 10c per yard.

5c Cotton Cloth 3½c
36 inches wide, full bleached. We have only 1000 yards in the lot. At 3½c per yard.

29c Sheeting 22c
Full bleached, 2¼ yards wide. A good heavy sheeting at 22c per yard.

17c Pillow Cases 12½c
Scalloped edge, size 42x36, made from a good grade of cotton. A good bargain at 12½c each.

85c Bleached Sheets 69c
Size 81x99, seamless with three and one inch hem, made from one of the best brands of cotton. About 90 dozen in this lot. At 69c each.

29c Towels 20c
Huck and damask, hemstitched, size 19x39, warranted all pure linen. There are only 75 dozen in the lot. At 20c each.

25c Turkish Towels 15c
Size 19x40. This is a very heavy absorbent towel and always sells at 25c. There are only 30 dozen in this lot. While they last at 15c each.

Everybody Knows Steven's All Linen Crashes.
We are offering 5000 yards, bleached and brown, in two lots.
Lot No. 1—Brown or bleached, a 7½c
10c value at.....
Lot No. 2—Bleached, a 12½c
15c value at.....

25c Cordetto Suiting 15c
36 inches wide. In gray, pink and blue, half wool. A very good bargain for this sale at 15c per yard.

HANDKERCHIEFS
FOR WOMEN—STREET FLOOR

75c Handkerchiefs Per doz. 54c
All pure linen, hemstitched with initials, embroidered in handsome wreaths. Put up in fancy boxes, half dozen in box. Per box 54c.

9c Handkerchiefs 5c
Full size, all linen, hemstitched. Each 5c, or per dozen.

10c Handkerchiefs 4 for 25c
Scalloped and lace trimmed with embroidered corners. Large assortment of patterns, 4 for 25c.

25c Handkerchiefs 14c
All linen, with hand-drawn hem-stitched and embroidered corners, also those with hand-embroidered initials and drawn thread hemstitching. Each 14c.

12½c Handkerchiefs 4 for 25c
Fine white handkerchiefs, embroidered neatly, folded four to a package and tied with ribbon.

5c Handkerchiefs 3c
White linene, hemstitched, and white cambric hemstitch. Each 3c.

5c Handkerchiefs 6 for 15c
White hemstitched with satin stripe and corded borders. 6 for 15c.

3c Handkerchiefs 3 for 10c
For children; white hemstitch, cross bars. An exceptionally good value at 6 for 10c.

For Men

10c Handkerchiefs 7c
All linen, hemstitched, good size.

10c Handkerchiefs 5c
White cambric hemstitch, with open-work, embroidered initials, each 5c.

CHILDREN'S WEAR
THIRD FLOOR

23c Drawers 12½c
Children's Drawers, made of fine, good quality cotton, with tucks and ruffle. Sizes 2 to 14 years.

39c Gowns 23c
Children's Gowns, cut, good and full, with tucked yoke, perfect fitting. Sizes 3 to 16 years.

89c Dresses 59c
Children's Dresses, with and without kimono sleeves, in all new Spring colors. Sizes 2 to 6 years.

75c Dresses 49c
Infants' Long and Short White Dresses, excellent quality lawn and neatly trimmed. Sizes 3 months to 2 years.

69c Dresses 39c
Girls' Dresses, made of percale and gingham, newest models, neatly trimmed. Sizes 2 to 14 years.

CORSETS, ETC.
THIRD FLOOR

50c Corsets 19c
All well-known makes, values of good styles, models for all figures. While they last, 19c. No mail orders.

$2.00 Corsets $1.00
Well-known makes, every pair branded, all sizes.

$1.50 & $1.00 Corsets 79c
Variety of good models, all sizes, 1914 styles.

98c Bungalow Aprons 49c
Full size, excellent materials, button down the side.

29c Tea Aprons 5c
Dainty embroidery edge and floral designs, long tie strings.

50c Waist Slips 25c
In pink, blue and white, excellent material, full size.

$1.00 & $1.50 Corsets 50c
Redding Corsets. Not all sizes, but enough model for most figure, in one lot, 50c. No mail orders.

50c Brassieres 29c
Bust Supporters of elegant materials, neat trimmed yoke, well made.

$1 and $1.50 Corsets 79c
C, D & E. Not all sizes, but excellent values, new 1914 models, every pair branded.

50c Night Gowns 29c
Of cambric and nainsook, full size and length, mainly hemstitched, lace edge, silk ribbon drawn. No mail orders.

50c Waist Ruffles 29c
Of dainty lawn, with tucks, lace edge, finished with ribbon beading.

MUSLIN UNDERWEAR
FOR WOMEN—THIRD FLOOR

98c Gowns 59c
Elegant styles, full width, splendid materials, variety of styles.

29c Drawers 15c
Full size, dainty lace edge in umbrella ruffle; lace and hemstitched edge.

25c Corset Covers 10c
Dainty lace yoke in French and high-fitting Corset Covers. No Mail Orders.

$1.98 White Skirts 98c
Fine quality of nainsook and cambric, imported embroideries, all lengths.

98c Combinations 59c
Elaborate lace and embroidery trimmed, in skirt and, cover or drawer and cover; all sizes, splendid values.

$1.98 Combinations 98c
Variety of styles in embroidery and lace trimmed, in drawer and cover or skirt and cover.

$1.50 Combinations 79c
In allover embroidery, splendid patterns, good materials, all sizes.

50c Drawers 29c
Variety of styles, dainty lace insertion, edge to match, ribbon drawn, also dainty embroidery styles.

50c Corset Covers 29c
At least 15 styles to choose from, dainty fabrics with silk ribbon drawn.

98c White Skirts 50c
Deep embroidery with insertion and ribbon to match, elegant material.

NOTIONS
STREET FLOOR

Crochet Cotton 4 balls for 5c
Good assortment of colors, mercerized, always sold 2 for 5c.

Sewing Cotton 4 for 5c
Best quality, 200 yards; always sold 2 for 5c.

Mercerized Darning Cotton ..... doz. 15c
C. B. mercerized darning, all colors, always 3 for 5c.

English Pins 3 for 10c
Containing 500 best pins; always sold one per paper.

Hooks and Eyes 6 for 10c
Best make, black and white; 5c per card.

Hose Supporters per pair 10c
Made of all silk web; always sold 15c.

25c Pad Garters 14c
Fast supporters, assorted colors.

Pad Garters 12c
For men, assorted colors, 25c quality.

15c Dress Shields per pair 25c
Light weight, double covered, all sizes.

25c Silk Shields 12½c
Large size.

25c Arm Bands per pair 15c
Silk web elastic, best assortment.

10c Shell Barrettes 5c
Assorted styles.

25c Shell Barrettes 12c
All good styles.

15c & 19c Tooth Brushes 7c
Bone handle, all bristle, best quality.

UPHOLSTERY
FOURTH FLOOR

4c to 6c Lace Edgings 2c
Also insertions, several thousands of yards of all widths of fancy lace edgings and insertions for curtains. We are able to offer this during the sale only at 2c per yard.

15c Curtain Muslin 9c
Extra fine sheer quality muslin, 40 inches wide. Makes up into very dainty sash and bobbin curtains. At the remarkable price of 9c per yard.

25c Table Oilcloth 16c
17c yds. 1 yard wide, all perfect. 17c yds. 1 yard wide. Many patterns, every one of them desirable. A chance to buy a regular 25c article at the price of mediocre or seconds. 16c per yard.

25c, 29c Curtain Madras 14c
About one yards of this popular material, 36 inches wide. All perfect, choice of the season's newest patterns. At only 14c per yard.

Bargains Everywhere and New Arrivals Every Day. Look for Special Store Signs.

A CARD

On the 16th of this month we bought the entire stock of the **CHENERY MFG. CO.** of **PORTLAND**, the largest jobbing house in the State of Maine. We paid 59 cents on the dollar for the entire stock, which at the last inventory was $118,500 at wholesale figures. For about half a century we have been buying merchandise, but this is the choicest stock we have ever purchased in block. It is all in the original packages and has never been displayed.

WE ARE ANXIOUS FOR THE PURCHASING PUBLIC TO REALIZE THAT THIS IS AN EXCEPTIONAL STOCK. It is something altogether out of the ordinary. It is not the usual retail stock that has been displayed for sale, and has been on the counters with the best goods culled out, and the least desirable left. These goods are as fresh and choice as any that can be found in New York or Boston.

THE CHENERY PEOPLE CARRIED NO SECONDS, and we were fortunate in securing this absolutely choice and perfect stock. The only resemblance the sale of thes. goods bears to the usual and much advertised sales, is low prices. This stock is marked at prices that will insure a quick turn, and we are certain the New England public will be quick to respond to a sale of this magnitude.

HOUGHTON & DUTTON CO.,
B. F. DUTTON, President.

SHIRTWAISTS
THIRD FLOOR

98c Voile Waists 69c
Allover embroidered waists, flat collar, collar, drop shoulder, finished yoke effect.

$1.98 Crepe Waists 98c
Drop shoulder, ¾ sleeve, low neck, with pretty lace and embroidery trimmed, velvet bow, colored pearl buttons.

$1.98 Fancy Waists $1.25
Fancy stripe crepe, long shoulder, short sleeve, finished with dainty net frills.

98c Crepe Waists 69c
Made with flat collar, vest effect and long sleeves.

98c Soisette Waists 59c
Long sleeves, pocket in white and colors.

79c Batiste Waists 49c
Flat collar, collar, trimmed with pearl buttons, short sleeves.

59c Percale Waists 25c
Striped percale, made with piped yoke effect back and front, low-down collar finished with bow to match; in pink and blue stripes.

$1.25 Waists 79c
Made of fine batiste, sailor collar and ¾ sleeves.

$1.25 Crepe Waists 59c
Trimmed with Val. lace, drop shoulder, short sleeves with lace ruffle.

VEILINGS
STREET FLOOR

25c Veilings 12½c
All silk, plain and spotted, both black and white; full widths, 27 inches wide. At 12½c per yard.

79c Chiffon Veils 49c
All silk, one yard wide, 1¼ yards long, in all the staple colors. At 49c each.

50c Shetland Veils 29c
All silk, 1¼ yards long, 18 inches wide, in black, white and colors. At 29c each.

HOUSE GARMENTS
THIRD FLOOR

50c Dressing Sacques 29c
Of white lawn, hamburg trimmed, cut Dutch neck, ¾ sleeve and fitted back with belt.

$1.00 Long Kimonos 59c
Of serpentine crepe, in plain and fancy figured, loose model, cut full and neatly finished.

$1.00 House Dresses 79c
One piece of percale, neat stripes, neatly trimmed with fancy border trimmings.

$1.00 House Dresses 59c
One piece, made of dark colored lawn and percale, with white, prettily trimmed and neatly made.

$1.50 House Dresses 98c
One piece, made of fine percale and Englishana, white P. K. and Hamburg trimmed. Many models to choose from.

$1.25 Wrappers 98c
Made of heavy percale, in light and dark shades, neatly trimmed with fancy braids and pearl buttons.

$1.98 House Dresses $1.49
Baldwin double service house dresses, of fine percale in a variety of colors and designs, a very fine choice dress to put on of any time.

WOMEN'S WEAR
THIRD FLOOR

$1.98 Wash Skirts 98c
Of pure linen, baffled and gored styles, high-waist effect, trimmed with pearl buttons.

$1.98 Linon Dusters 98c
Just what you need for the automobile, made with convertible collar, deep cuffs, patch pockets.

$2.50 Silk Petticoats $1.87
Made of silk messaline, about five hundred in the lot, all the splendid fashionable shades, full size, well made.

$1.98 Silk Petticoats $1.39
Of messaline, good shades, but 50 to nine in, while they last $1.39. No mail orders.

59c Colored Petticoats 39c
All the wanted shades, neat tailor-plaited flounce, full size.

MEN'S WEAR
STREET FLOOR

25c Underwear 17c
In ecru shirts and drawers; drawers have a double seat. Always sold at 25c. Here at 17c.

50c Underwear 33c
Here are the standard balbriggan shirts and drawers, sold always at 50c. In cream color. It is the Williams Brothers make, everybody knows its real value. At 33c.

50c Balbriggan Underwear 33c
Shirts and drawers, in ecru and white garments, short sleeve shirts and knee length drawers. For this sale at 33c.

59c Merino Underwear 39c
Those of you who want light-weight wool in the early Spring season should try today. They are in natural gray color and all sizes. Only 39c.

$1.98 and $2.25 Union Suits $1.29
Unusually fine fancy mesh weave Union Suits, summer styles, cream and white. At $1.29.

$1 Oneita Union Suits 70c
Fine white lisle Union Suits, summer weight, in sleeveless and ankle length. Fine ribbed suits. At 70c.

50c Underwear 39c
Porus Knit, the best known and coolest summer garments. In white and ecru, best grade while this price is possible. At 39c.

89c Union Suits 46c
Bleached white, knee length and with short sleeve, splendid quality and perfect fitting. At 46c.

$1 to $1.50 Union Suits 79c
Extra fine ribbed, strictly form fitting, white or ecru. Union suits in knee length or ankle length. All Summer styles, also in stouts. At 79c.

35c Socks 18c
Silk lisle, fine gauge weight, in black and white, also fancy colors, assorted extremely low. Every man will want at least four pairs at two dozen. 18c per pair. 2 for 35c.

50c Silk Socks 22c
At this time you can appreciate a silk sock at 22c. There is a big lot of them. Fine thread silk socks, and most in black. Per pair, 22c.

12½c Socks 6c
These are the odds and ends, black and tans, also a few full seamless and fast colors. Per pair, 6c.

15c to 25c Socks 11c
Mid dozen. Samples and odd lots, fancy and colors, light and heavy weights, split sole socks, plain white lace socks. Per pair, 11c.

15c Quaker Socks 9c
Three strong, everlasting Quaker socks, in plain black and plain tan. While they last at 9c per pair.
3 pairs 25c

$1 Guaranteed Socks ..50c
Our famous Fifty-cent Wonder. American Socks, guaranteed to wear six months or new pair free, for $1.00. During this sale we will offer 3 pairs at 50c per pair.

15c Collars 5c
We place on sale Monday the Men's 15c Collars, made in this great purchase. At 5c each.

59c Union Suits 37c
Fine ribbed, in ecru, closed crotch and ankle length with wrist, French neck band. While they last at 37c each. 3 pair $1.05.

25c Suspenders 17c
Teddy suspenders, best grade of light webbing, guaranteed unbreakable, reinforced back cord. Fits all sizes of men. At 17c.

50c President Suspenders 35c
A great new stock of the world famous President Suspenders. It is seldom you find these high grade Suspenders at a price like this. Every pair guaranteed and only offered by us at a reduced price because we bought them at a goodly reduction. At 35c per pair. 3 pairs $1.00.

25c Suspenders 12½c
A big stock of women's one-clasp Quality straight end web, per pair. All new finish elastic, pulls and Brimson's non-pinchers, 25c. All at 12½c.

UNDERWEAR
FOR WOMEN—STREET FLOOR

50c Union Suits 25c
Lisle, long sleeves, ankle length, jersey ribbed, sizes 4, 5 and 6. 25c per garment.

$1.00 Union Suits 69c
Bleached medium weight cotton, Dutch and high neck, short sleeves, ankle length. Fitting and broad. 69c per garment.

25c Underwear 12½c
Fine ribbed. Balbriggan shirts, long sleeves, size 34, knee length drawers, sizes 24, 26, 28. 12½c each.

12½c Underwear 8c
Fine cotton rants. Swiss ribbed, low neck, sleeveless, shield and short sleeves, sizes 4, 5 and 6. At, each, 8c.

25c Underwear 18c
Swiss lisle vests, low neck, sleeveless and short sleeves; also cotton vests, Swiss ribbed, high neck, long and short sleeves. Seven different sizes to fit every one, length pants, lace trimmed and cuff knee. 18c each.

50c Underwear 29c
Lisle Union Suits, low neck, sleeveless, knee length, lace trimmed. Lisle vests, Swiss ribbed, high neck, long and short sleeves, round neck, short sleeves and ankle length pants, sizes 4, 5 and 6. 29c each.

59c Union Suits 36c
Lisle, Swiss ribbed low neck and short sleeves, umbrella style, lace trimmed, sizes 34 to 40. 36c per garment.

HOSIERY
STREET FLOOR

$1.15 Silk Hosiery 79c
For women. Black thread silk, lisle soles and tops, fashioned, silk garter welt, lisle thread. 79c per pair.

12½c Hosiery 9c
For children. Tan cotton, fine ribbed, double heels and toes. 9c per pair.

19c Hosiery 12½c
For infants. Silk lisle, black, white, tan, fine ribbed. 12½c per pair.

25c Hosiery 17c
For misses. Black, fine and even ribbed, with fashioned, lisle soles and lisle garter welt, lisle thread. 17c per pair.

12½c Hosiery 9c
For children. Tan cotton, fine ribbed, double heels and toes. 9c per pair.

19c Hosiery 12½c
For infants. Silk lisle, black, white, tan, fine ribbed. 12½c per pair.

25c Hosiery 17c
For misses. Black, fine and even ribbed, with fashioned, lisle soles and lisle garter welt, lisle thread. 17c per pair.

12½c Cashmere Hosiery 17c
For infants. Black, tan, white, ribbed silk, with lisle heels and toes. 17c per pair.
2 pairs 50c

12½c Hosiery 9c
Black, cotton, seamless, rib top, full weight. 9c per pair.

25c Hosiery 18c
Silk lisle, seamless, black and tan, also fine cotton, fashioned, wide garter welt. 18c per pair.
3 pairs 50c

17c Hosiery 12½c
Black and white cotton, seamless, light weight, reinforced, high spliced heels, four-thread toes, wide garter welt. 12½c per pair.

50c Hosiery 31c
Silk lisle, black and white, full fashioned, also black, pure silk, seamless. At 31c per pair.

50c Silk Boot Hosiery 36c
Black, tan and white, fashioned, lisle soles and toes, elastic lisle tops. 36c per pair.

GLOVES
STREET FLOOR

79c Silk Gloves 49c
16 button length, mousquetaire and 12 button length, in black and white. For this sale at 49c per pair.

50c Silk Lisle Gloves 29c
16 button length, mousquetaire wrist, in black and white. Also 16 button length, natural colored chamoisettes, and white, fancy stitched with two pearl clasps. At 29c per pair.

12½c Gloves 7c
For children. Short white lisle, in sizes 5, 7 and 8. A good bargain at only 7c per pair.

$1.00 & $1.19 Gloves 79c
A small lot of women's one-clasp 2 & 3, and two-clasp overseam, in white, tan and black. A good assortment of all sizes. At 79c per pair.

EMBROIDERIES
STREET FLOOR

5c Embroideries 3c
Cambric embroidered edges and insertions to match. Large assortment of patterns. At 3c per yard.

19c Embroideries 12½c
Allovers and 18-inch corset cover embroideries, on fine nainsook, assorted patterns. At 12½c per yard.

12½c Embroideries 9c
A large assortment of fine nainsook embroideries, 4 inches wide. At 9c per yard.

25c Camisole Laces 14c
So largely in demand for Corset Covers. For this sale at 14c per yard.

49c Lace Flouncing 25c
In black, chantilly lace flouncing, 8½ inches wide, also 18-inch white shadow lace flouncing. At 25c per yard.

29c Flouncing 19c
Oriental flouncing, 8 inches wide, also shadow lace flouncing. At 19c per yard.

18c Torchon Laces 10c
2½ inch wide, cut up in six-yard pieces. At 10c per piece.

49c Lace Allovers 25c
White oriental, 18 inches wide, in great assortment of patterns. At 25c per yard.

25c, 28c Embroideries 19c
15-inch Swiss embroidered flouncings, in fine, fancied embroidered corset cover. For this sale at 19c per yard.

RIBBONS
STREET FLOOR

12½c Ribbons 7c
In taffeta, from 2 to 2½ inches wide, in black, white, navy, sky, cardinal and pink. At 7c per yard.

7c and 10c Ribbons 5c
In taffeta, from 2 to 2½ inches wide, in black, pink, white, sky, cardinal and navy. At 5c per yard.

19c Ribbons 12½c
In dresden, 4 to 4½ inches wide, in a large assortment of light colorings. At 12½c per yard.

10c Ribbons 6c
All silk, also ribbons, 1, 1¼ and 1½ inches wide, in black, white and tan. At 6c per yard.

10c Ribbons 5c
In satin, full assortment of good colors, in fine, fancied plains. For this sale at 5c per piece.

19c Wash Ribbons 10c
Also satin in two-part pieces in white, pink, lavender, green and blue. At 10c per piece.

25c and 29c Ribbons 12½c
All silk taffetas, 5½ inch, 6 inches wide, also satins, in pink, white and lavender. At 12½c per piece.

APRONS
FOR WOMEN—STREET FLOOR

50c Lawn Aprons 29c
Lawn, with deep hemstitched hem, hand wide tucks, long tie strings. Never sold for less than 50c.

50c Tea Aprons 19c
Lawn, with deep hemstitched hem, and embroidery trimmed, in one lot.

$1.50 Princess Slips 79c
Sleeveless, fine lawn, with deep embroidery and lace insertions, full size and length.

59c Bungalow Aprons 39c
Of percale, trimmed pockets, neat belt, full size and full length.

39c Kitchen Aprons 25c
Made of best quality gingham, dainty patterns.

25c Aprons 10c
Children's Bungalow Aprons, good quality percale and neatly trimmed, for play or in the school room.
No mail orders.

79c Bungalow Aprons 49c
Full size, excellent materials, button down the side.

19c Tea Aprons 5c
Dainty embroidery edge and floral designs, long tie strings.
No mail orders.

200 AMERICANS ESCAPE HUERTA BY RUSE AND FLEE FROM MEXICO CITY

REFUGEES ARRIVING IN VERA CRUZ FEAR ALL LEFT BEHIND IN CAPITAL WILL BE KILLED

By A. M. JENNINGS.

SPECIAL CORRESPONDENT FOR THE BOSTON AMERICAN.

VERA CRUZ, April 25.—Two hundred more Americans, who escaped from Mexico City by a ruse arrived here on the train at 2 o'clock this afternoon. They said that all Americans had been forbidden to leave by orders of Huerta. They were enabled to get away by declaring themselves to be either English or German. None who were known to be Americans were permitted to come.

The refugee train consisted of ten cars and brought about 600 passengers. A majority of the remaining four hundred on the train who were not Americans were Germans, who had been directed to leave Mexico City by the German Ambassador.

All employes of the Mexican government and all workmen in the government arsenal have been ordered to join General Maas at Tejerillas. A great majority have responded including the cadets from the naval school.

Maas Refuses to Give Aid

Consul Canada sent a messenger to Maas today on behalf of Americans who are being held in the interior. General Maas referred the consul to Huerta, saying that he himself could do nothing to aid them.

The steamship Monterey has been chartered to take away refugees.

All Americans in the capital have been disarmed by order of Huerta.

The situation of Americans in the interior is perilous, as information from various sources indicate that anti-American feeling has been studiously fomented by agents of Huerta. Tomorrow is especially feared by the 800 Americans still in Mexico City.

C. T. Smith, a cousin of oseph W. Folk, had a hard time making his way out of El Oro with his wife and children. He fears that all the Americans remaining are lost.

Among the other refugees arriving here today were V. W. Burns, manager of the Aguila Oil Company, his wife and mother, J. C. Mcdonald of the Waters-Pierce Oil Company, Mrs. F. M. Eustis and M. Louis.

General Corona of the Federal forces informed Admiral Flether that he believed Huerta would permit all Americans remaining in the capital to leave.

Huerta, however, seems to have ignored this implied promise and women and children are reported to have been seized by Huerta soldiers.

Another refugees' train has been started from this end of the line in the hope that other Americans may manage to make their escape. A cry for help has been sent to Washington from refugees.

It is understood that Huerta and his Cabinet are to be held personally responsible for the death of every American in the capital or elsewhere.

Seeks to Restore Business

Admiral Fletcher continued to offer to have influential citizens unite and arrange for conduct of municipal affairs by the people themselves.

It is quite certain that former officials will not resume office under present conditions, but possibly citizens committees can beformed to influence city's affairs along lines of law and order and create confidence among inhabitants.

A meeting of this kind will be held this afternoon. The question of food and water still giving anxiety, but up to present time there is no actual distress. It seems probable, however, that ultimately the government will have to ration the poorer classes of inhabitants. The Custom House is opened and vessels are ready to discharge, but much difficulty is experienced in obtaining labor.

Lines of bluejackets and marines were extended about two miles further out in the country today. The South Carolina battalion is well entrenched about two and one-half miles from the centre of the city. No contact has been made with Mexican forces and no attack is expected at present.

Aeroplane Makes Flight

The Mississippi's marines landed this morning. This morning an aeroplane made flight over the harbor and will make another flight this afternoon.

Ships' bands are giving concerts ashore.

Hawaiian-American steamer was reported to have sailed from Puerto, Mexico, 10 a. m. Saturday for Vera Cruz with about 200 refugees and will transfer them to the steamer Mexico, and as soon as reasonably filled that vessel will proceed to New Orleans and land refugees and return.

Jason and Paulding are now at Tuxpan collecting refugees. Rear Admiral Cradock and commanding officer of British ships Hermoin, at Tampico, and Berwick, at Puerto, Mexico, have been untiring in efforts to collect and forward American refugees ships. Theses services have been of greatest value. Further offers of continuation of these kindly efforts still being made.

Nelson O'shaughnessy has in his possession a letter from Huerta, which is a virtual declaration of war upon the United States. The letter accompanied the passports which were handed to the charge d'affaires just before his departure from Mexico City.

This letter may yet play an important part in the war for it would serve as a basis upon which Congress could declare that a state of war existed between this country and Mexico. The substance of the letter has been wired to the State Department.

O'Shaughnessy came ashore today from the battleship Minnesota, where he spent the night as the guest of Admiral Fletcher. He was accompanied by Consul-General Shanklin. The two men were closeted for a long time with Consul Canada.

Mr. O'Shaughnessy does not yet know what he will do, as he has not yet received orders from Washington.

SHIPS IN SOUP DUTY.

The two hydroplanes that have been brought here in the custody of Lieutenants Mustin and Ellison flew over the city today in a preliminary reconnoitering trip.

The German Ambassador, Von Heintze, at Mexico City, has refused point blank to comply with a demand made upon him by Federal soldiers to surrender 250 rifles with which the embassy has been provided for its own protection.

Von Heintze informed Huerta personally that he would fight before he would surrender them.

It is reported that the German ambassador has received personal instructions from the Kaiser to bring or send all German subjects at once to Vera Cruz.

The train carrying these German refugees is expected here tonight.

ZAPATA ALLY OF HUERTA.

Zapata, the rebel chieftain, is reported to be now in Chapultepec. According to Paul Hudson, who arrived here today from the capital, Zapata is now completely reconciled with Huerta and has brought with him 20,000 men who are ready to fight the Americans.

Captain H. H. Rogers, son of the late oil magnate, and commander of Company M, Twelfth Regiment of the New York National Guard, who has contracted for 1 500 horses for his battery when it goes to war.

NUEVO LAREDO IS SEIZED BY REBELS

LAREDO, Texas, April 25.—Claiming that he was acting under the authority of the Constitutionalist government of Mexico, Melquiades Garcia, accompanied by five Carranza sympathizers, today went to Nuevo Laredo, which was yesterday evacuated and burned by the Mexican Federals, and proclaimed himself commander of the town.

Simultaneous with this action, Garcia ordered the international bridge on the Mexican side closed until quiet and order could be restored. It was also announced that a big Rebel army, which is encamped some miles down the river from Nuevo Laredo, would arrive there tomorrow to establish headquarters.

The Mexican Federals who evacuated Laredo yesterday are reported stranded eight miles southwest of that place, two of their locomotives having broken down. A messenger, sent to Nuevo Laredo to secure a machinist to repair the engines, was arrested and will be held a prisoner by the Constitutionalists.

U. S. CONSULATE AT CANANEA THREATENED

DOUGLAS, Ariz., April 25.—A threatening demonstration by 2,000 unemployed miners and smelter men, who are parading the street of Cananea tonight shouting "Death to the Americans" and menacing the United States Consulate, has resulted in an appeal to the Rebel authorities for protection to American citizens.

The appeal was made by United States Consul Simpich at Nogales on receipt of a telegram from C. L. Monting, United States consular agent at Cananea.

No news has been received from Cananea since 5 o'clock this afternoon. At that hour the mob had surrounded the consulate, but Mr. Monta had determined not to haul down the American flag until 5:30, the usual time.

Three of the largest mining camps in Sonora have been deserted by Americans.

10,000 AMERICAN TROOPS AT EL PASO IN ANOTHER WEEK

EL PASO, April 25.—Before the end of the coming week nearly 10,000 American troops will be encamped here. Among the forces now under orders to proceed to the border are two batteries of the Sixth Field Artillery from Fort Riley, Kan., with 300 men; the two remaining squadrons of the Twelfth Cavalry from Fort Robinson, Neb., which will join the First squadron in camp here; the Sixth, Twelfth and Sixteenth Infantry regiments from San Francisco.

General John J. Pershing, commander of the Eighth cavalry brigade, who will probably succeed General Scott as commander of the Second cavalry brigade, will arrive here tomorrow from San Francisco.

TROOP MOVEMENTS FOR THE PRESENT ARE ALL UNDER WAY

WASHINGTON, April 25.—"No more troops movements will be ordered today. I am informed that all troops which have been ordered to move now are under way," said Secretary of War Garrison today. "The San Marcos will sail from Galveston today with all of the Fourth Field Artillery that can be put aboard.

"The cavalry which is to go to Mexico has not been designated, but the cavalry which will be sent will be used only for scouting purposes," said the secretary.

Mr. Garrison said he had received no news today from Laredo and no official confirmation of the reported execution of Americans in Mexico.

Governor Hutt of Arizona is considering mobilizing State troops to ordered to the border, and in corresponding with Secretary Garrison concerning the pan, according to Mr. Garrison.

"I can only say that Governor Hunt is corresponding with me about ordering out the State troops, and that the Governor has asked me what the War Department can do in Arizona," said Secretary Garrison. "Whether Governor Hunt has actually determined to call out the State troops is more than I can say.

FREE! THIS ROCKER

WE *GIVE* YOU THIS HANDSOME ROCKER

For selling or using only 3 dozen cakes of our PURE OLIVE Oil CASTILE SOAP at 10 cents a cake. We give you another handsome rocker for selling only two dozen cakes.

You Need Not Pay

A cent until you have sold the soap or decided to use it yourself. You will find that the soap is wonderfully good and that you can sell it readily. We send soap all charges prepaid.

NOTE the FREE ROCKER

It is a full size upholstered Golden Oak Parlor Rocker, nearly like illustration, handsome enough to grace any parlor. It is a fashionable pattern, with fluted green morocco seat; extra high arms, spindles and legs.

Write Today and Tell Us Where to Send You the Soap.

G. F. WHITNEY CO.

ESTABLISHED 1868.

59 Long Wharf, Boston, Mass.

CALLAHAN "A" WHISKEY

There are family names on our books that have remained there year after year for nearly half a century. New generations have grown up, but the sons know, as did their fathers before them, that "you can depend on what you get at Callahan's." We hold this confidence by keeping our goods, our prices and our service right at all times. If you don't know us, judge our standard of quality by Callahan "A" Whiskey—the New England favorite. It's high quality never varies. Buy it over our counter—by mail—or of your own retailer.

Callahan "A" prices—Four full quarts, three dollars—Six full quart four fifty—Eight full quarts, six dollars. We pay the express charges to any point in New England. Ask for our illustrated catalogue of fine wines and liquors. John F. Callahan & Co., 154-162 Federal St., Boston. "On Your Way to the Station." Telephones Fort Hill 3750-3751.

How American Women May Keep Faces Young

"The American smart woman ages early, far earlier than the English woman," says Christian Miller, F. C. S., the famous English health expert. She adds that our climate "accelerates that you correctly, sometimes and grow old before you know it. That same exhilarating air dries the skin. The skin then forms countless grow pale and withered looking and soon forms wrinkles.

"The only remedy, exposition" is best treated by applying pure unrefined oil, which causes the tailed, lifeless cuticle to fade off in minute particles, a little each day, until the fresh, young skin beneath is visibly in evidence. Every druggist has this wax; one ounce is sufficient. Spread on at night like cold cream, washing it off next morning.

For wrinkles, dissolve an ounce of powdered saxolite in a half pint witch hazel; bathe the face in this. Immediately every wrinkle is effaced, even the deeper lines. Both treatments are remarkable facial rejuvenators.

—ADVERTISEMENT.

Gilchrist Co.

Opening of Our New Bedding Department

We have engaged Mr. T. F. Frazier, one of the best known Furniture and Bedding buyers in the East, who was only recently connected with one of Boston's most successful Furniture Departments, and we have established, and shall offer under his personal supervision on our entire sixth floor, the best qualities and most wonderful values at all times, in Beds and Bedding requisites at lowest prices.

$2.00 Brass Costumers 90c Each

A Wonderful Bargain

Five hundred of these Beautiful Brass Costumers for the early comers, bright and satin finish. Only one to a customer.

No Mail Orders or C. O. D. Orders.

$19.50 Brass Beds $11.75

The lowest price ever offered on this most popular pattern. Made with 2-inch continuous posts, ten 1-inch fillers and handsome trimmings, warranted lacquer.

No Mail Orders

$35.00 Brass Beds $18.75

A Beautiful Bed with superb trimmings and massive 3-inch pillars, warranted lacquer, all finishes, 4-foot and 4-foot 6-inch size.

$18.00 Brass Beds $10.75

An Unequalled Offer for a most beautiful pattern, 2-inch posts, elegant large ball corner mounts, 1-inch filler rods, with 6 pretty husks, all sizes and finishes.

9.00 Brass Bungalow Beds $4.75

We believe this to be the lowest price ever quoted on a Good Heavy Bedstead with 2-inch posts, 1-inch cross rods, best lacquer, all finishes, in 3-foot size only.

$23.75 Iron Bed Outfit $14.75

Consisting of Handsome Brass Trimmed Bed; 2-inch posts, ⅝ and ½ inch fillers; our regular Princess Combination Mattress, and a well made spring, all sizes.

$8.50 Enamelled Cribs $5.95

Safety design, high sliding sides, with National Spring, exactly as pictured. A wonderful bargain.

$9.00 Iron Beds $5.75

Strongly Constructed Beds, with 2-inch posts, nicely enamelled, in all sizes; one of our opening specials.

$10 Reed Rockers and Arm Chairs $5.95

Large size Rockers and Chairs, like illustration, in durably woven reeds, with splendid cretonne coverings on cushions of seat and back. These come in natural shades, brown, green and baronial finish.

$10.00 Pure Layer Felt Mattresses $6.95

$10.00 Sliding Couch Beds $6.95

Tubing Frame, with strong National spring, complete with all-cotton mattress. Can be made into two separate couches. Extra special for tomorrow.

$3.50 National Springs $1.95

$6.00 National Springs $3.95

$15.00 Upholstered Box Springs . $10.00

$5.00 Enamelled Iron Beds, All sizes at . . . $3.50

$15.00 Silk Floss Mattresses

$10.45

A Most Luxurious Mattress: at a most wonderfully low price, covered with beautiful art ticking, all sizes.

$12.50 Felt Mattresses—The Gilchrist Leader; 50 lbs. of light layer felt, very durable ticking, one or two parts $8.50

$28.00 Hair Mattresses—Pure South American Curled Hair Mattresses, choice of fine tickings, at $21.75

$20 to $30 Brass Beds—Samples, Imperfect $12.75

THE DAYLIGHT STORE

GILCHRIST CO.

"One Million More" 1914

Legal Stamps in All Departments

Washington St. Winter St. Hamilton Place.

NEW ENGLAND WEEK AT GILCHRIST'S

MAINE NEW HAMPSHIRE VERMONT MASSACHUSETTS RHODE ISLAND CONNECTICUT

A Message of Economy to All

New England Made Goods for New England People—Underpriced for One Week!

Free Delivery
All purchases amounting to $5.00 or over will be delivered Free to any part of New England. Mail and Telephone Orders Promptly and Carefully Filled.

WHY? Manufacturers all over New England caught the enthusiasm of the movement when told about this sale. "Why, certainly we will help you—help by furnishing you goods at lowest possible prices. This sale will prove that New England made goods are equal in every instance, and better on an average, than merchandise made outside of the New England States. Take advantage of this important price savings event.

Legal Stamps
Mean to you a Cash Discount on every purchase. Be sure and ask for them, as we redeem full books for $2.50 in Merchandise or $2.00 Cash.

Meet Your Friends This Week at New England's Fastest Growing Department Store

Millinery

$7.50 to $10.00 Trimmed Hats.. $5.00
A wonderful variety of fine Milan, moire and plain hemp, effectively trimmed with flowers, ribbons and various styles of mounts in the most fashionable effects.

$5.00 Ostrich Plumes—All selected male stock, extra heavy heads, widest fines, in every color and combination of colors. Greatest value ever offered $3

Children's $2.50 Proxiline Straw Hats—Made on frames, daintily trimmed with flowers, lace and ribbon, in the turn-up and turn-down styles. Our price..$1.50

$1.50 Trimmed Ready-to-Wear Hats—A large variety of fine straws and trimmings, all colors, 69c

misses' $7.50 Dress Hats—Beautifully trimmed with flowers and ribbons; suitable for Summer and graduation wear $5.00

500 Dozen of Flowers—Large and small roses, garland of violets, daisies, etc. 75c value 25c

Untrimmed Hats, at .. 89c
Values up to $3.98. An extraordinary variety of Milan and plain hemp shapes in all the most fashionable colorings.

Beautiful Flowers—Including French, clusters of fruit, daisies, garlands of violets, pansies, fruits and roses; also flowers in the wanted pastel colorings. At, 25c

Waists

$2 Voile Waists, at $1.00
Imported Crepe Voile Waists, made with silk stripe, in blouse style, with organdie collar and cuff.

$1.25 Voile Waists—Made with collar, cuff and buttons of colored silk crepe, also deep cut sleeve. 75c

Lingerie Waists—With collar and neck effect of embroidered organdie, of embroidered fine lawn, with trimmed shoulder and front. Special $1.98

$3.00 Waists—Jap and tub silk waists, made in several pretty styles, in solid colors or stripe or floral effects $1.98

$3.50 and $4.00 Crepe de Chine Waists—In different styles and colors, samples of this season's most popular models $2.69

Silk Waists—Flowered Jap, made in Dolly Varden style, with cord at neck and sleeves trimmed with lace frill $1.50

Gloves

89c Silk Gloves, at 59c
16-button length, pure silk, double finger tips, mousquetaire style, Paris point embroidery, white and black.

Women's $1.15 Pique Kid Gloves —One and two-clasp, black, white, tan and gray 78c

Women's $1.50 Kid Gloves—2-clasp overseam sewn, Paris and 3-row embroidery, black, white and tan 95c

Women's $1.00 Gloves—White, washable doeskin, one-clasp, spear point back 68c

$2.25 Gloves—16-button length, white doeskin, mousquetaire style, guaranteed washable, $1.59

Neckwear

$1.00 to $1.50 Ruffs, at 59c
Double box-plaited mallne, finished with ribbon ends, black, white, navy and brown.

50c and 59c Venise Lace Collars and Sets—Heavy and fine patterns 29c

75c Guimpes—Sleeveless style, low neck with frill of shadow lace, ecru and white 39c

25c Guimpes—Sleeveless style, plain net, lawn body 15c

$1.50 and $1.75 Guimpes—Sleeveless style, fine net body, oriental and shadow lace trimmed... 95c

Shoes

Women's $3.00 Low Shoes..... $1.85
Including Bronze kid pumps, dressy patent welt pumps, gun metal welt pumps and colonials. New and popular patent and gun metal oxfords, styles in a full range of sizes, 2½ to 7, wide, medium and narrow widths.

Women's $2.50 to $3.50 Shoes, at.. $1.00
1200 pairs, many are samples of New England makes and advertised brands of standard quality, including pumps, Oxford ties and boots in all the popular high-grade quality leathers and styles; sizes 2½, 3, 3½, 4, 4½.

Men's $4.00 Mahogany Tan Oxfords—With rubber soles, popular toe and low broad heel styles, in regular sizes, 6 to 10; wide, medium and ultra fittings ..$2.95

House Dresses

$1.25 House Dresses, at.. 59c
Wonderful assortment, consisting of percale, gingham and chambray dresses in various styles, including high, Dutch or V necks, ¾ sleeves; all colors and sizes.

$2.00 White Pique House Dresses —Made with sailor collar, ¾ sleeves, trimmed with open embroidery, slightly raised waist line, in all sizes $1.69

$4.00 House Dresses—Attractive models in one of the season's most approved fabrics in rice cloth, in colonial polka dot patterns, made in the two-tier effects, ¾ sleeves, vestee of plain white ratine, all sizes $2.88

Petticoats

50c Seersucker Petticoats ... 29c
Cream Seersucker, in the roughdry fabrics, made in tailored style with dust ruffle, all sizes.

Colored Sateen Petticoats—In the charmeuse finished materials, made with the knife plaited ruffles, in all sizes 78c

Messaline Petticoats—In a complete assortment, of all the leading shades of the season, with a deep sectional plaited flounce, with cotton underlay, all colors to match, all sizes $1.59

Corsets

$3 La Resista Corsets at ... $1.65
Low bust, trimmed with silk embroidery, fine quality coutil, boned throughout with spirabone.

$2.50 C.B Corsets—Low bust, extremely long hip and back, six heavy webbing hose supporters. Sizes 19 to 30 .....$1.47

Wash Goods

Printed Galatea .. 17c
32 inches wide, a large assortment of new and pleasing patterns and colors.

7c American Shirting Prints—A large assortment of small figures and stripes 5c

9c Everett Dress Ginghams—27 in. wide, large assortment of patterns 6¼c

12½c Fine Printed Percales—36 in. wide, new, handsome designs, 9½c

Undermuslins

$2.00 Muslin Gowns, at .. $1.29
Several pretty styles, Empire, round or high neck styles, lace and embroidery combined with medallions.

$1.00 Gowns—Varied assortment, lace or embroidery trimmed 65c

$1.50 Gowns—Beautifully trimmed with lace or embroidery, some with lace yokes and sleeves 85c

69c Drawers—Made of cambric, tucked ber, ruffles of emb...49c

$1.00, $1.25 Drawers—Several new styles; lace or emb. trim'd 79c

$1.00 Combinations—Varied assortment of lace or embroidery trimmed 65c

$1.25 Combinations—Lace or embroidery trimmed, lace trimmed drawers 85c

69c Corset Covers—A large and varied assortment of styles, daintily trimmed with lace or embroidery 49c

Girls' Wear

Girls' $1.50 Percale Dresses .. 79c
In checks and stripes, trimmed with contrasting colors, full plaited and gored skirts, low neck, short sleeves; sizes 6 to 14 years.

Girls' $2.00 Gingham Dresses—Low neck, short sleeves, full plaited and gored skirts; sizes 6 to 14 years. At.....98c

Girls' $3.00 Pongee Coats—With collars of colored bengaline, lined throughout; sizes 6 to 14 years. At $1.69

Girls' $7.50 Serge Coats—In navy and brown, lined throughout, shawl collar; sizes 6 to 14 years. At $4.98

Girls' $1.50 White Lawn Dresses —Trimmed with insertion, full plaited skirt, low neck, short sleeves; sizes 6 to 14 years. At, 75c

Women's Hosiery

Women's $1.00 Silk Stockings 49c
Pure thread silk, with extra spliced heel and toe, double garter top, in tan only.

Women's $1.00 and $2.00 Silk Stockings—Pure thread silk, with extra high spliced heel (six thread), toe and reinforced lisle garter top, in black and colors, 79c

Women's 50c Silk Boot Hose—Pure thread silk, with extra spliced heel and toe and reinforced garter top, in black, white and a good assortment of colors, 35c 3 for $1.00

Women's 50c and 35c Stockings—This lot comprises silk lisle, split sole and white tipped garter top, heel and toes, all are full fashioned, with extra spliced heel and reinforced garter and toe 29c

Knit Underwear

Women's $1 to $1.25 Union Suits 60c
Fine ribbed bleached lisle, low neck, sleeveless style cuff and lace trimmed; slight seconds of a well-known make.

Women's $3.00 Silk Union Suits —Jersey fitting, low neck, sleeveless style and cuff knee, splendid value $1.59

Women's 50c Union Suits—Melba brand, jersey, will not slip off the shoulder, cuff and lace trimmed knee 39c

Women's Jersey Union Suits—Fine stitch, low neck, sleeveless and umbrella style 25c

Women's 39c Lisle Vests—Swiss ribbed, low neck, plain and hand crochet yokes 25c

Women's 35c Jersey Pants—Knee lengths, lace trimmed, umbrella style, extra sizes.....25c

Silks

$2.00 Crepe de Chine, 42 in. wide $1.29
All silk, in 25 washable street and evening shades; also popular colors in Charmeuse and Crepe Meteor.

$1.50 Charmeuse—40 inches wide, beautiful heavy draping, all silk quality, soft rich satin finish, in 35 smart spring shades.....89c

$1.00 Messalines—36 inches wide, strong, close-woven all-silk quality, deep permanent satin finish, in over 60 wanted shades..79c

$1.00 Poplins—36 inches wide, bright chiffon finish, close strong construction, dressy and serviceable, in over 50 shades 79c

59c Shirting—32 inches wide, heavy washable half-silk quality, in neat colored stripes on white, guaranteed fast colors 39c

Boys' Clothing

Boys' $2.50 and $3.00 Suits $1.79
Russian Suits up to size 7 years, in pretty tan and gray mixtures. Norfolk Suits up to size 16 years, of fine wearing materials in neat brown and gray mixtures.

Boys' Suits, With 2 Pairs of Knickerbockers — All-wool cheviots and cassimeres, in neat gray and tan mixtures and checks. At $3.45

Boys' $6.50 Blue Serge Suits, With 2 Pairs Knickerbockers—Norfolk Suits for boys up to 18 years, of medium weight, all worsted serge, very fine weave. Jackets serge lined. Both knickerbockers full lined. At.....$5.00

Boys' 50c Caps—Of all-wool blue serges and gray and tan mixtures and checks. The visor is unbreakable. All at 35c

Men's Clothing

Young Men's $15.00 Suits.. $11.50
The materials are strictly pure wool in neat grays and the popular hair lines, backgrounds of gray, black and navy. Soft roll, sack models, with patch pockets; sizes 32 to 40.

Men's $18.00 Blue Serge Suits — Of fine American woolens, in two different coat models, sizes 33 to 48. Plain 2-button sacks and soft roll, patch pocket models. At $13.95

Men's Rubberized Raincoats — Thoroughly guaranteed, double or single texture garments, in tweeds or bombazines; values up to $10.00, at $4.75

Men's Furnishings

Men's $1.00 Union Suits .. 59c
Made of nainsook, attractive style, knee length.

Men's $1.00 Shirts—Famous New England make, stiff bosoms 39c

Men's 89c Negligee Shirts—New spring coat style, attached cuffs, 63c

Men's 50c Silk Neckwear—An abundance of new spring patterns 25c

Men's Shirts and Drawers—Balbriggan, 50c and 59c values..39c

Men's 25c Silk Hose—In black and tan 15c

Embroideries

75c Swiss Flouncings 49c
27-inch, a choice selection of patterns on a fine quality of cloth, suitable for the two-tier skirts.

75c to 89c Voile Flouncings—For Summer and party dresses, on fine quality voile 59c

25c to 39c Organdie Edges—In the wanted widths; for the neck ruffings, trimmings for waists, dresses, etc. 19c

19c to 25c Flouncings—17 inches wide, for corset covers and skirts, on fine quality Swiss muslin 15c

12½c to 15c Cambric Edges—A fine heavy material, embroidered in a variety of designs, from 3 to 5½ inches wide.....9c

$1.50 Swiss Flouncings—A fine selection of pretty embroidered floral patterns on a fine quality cloth, suitable for graduation and confirmation dresses 98c

Art Goods

$1.00 Bureau Scarfs and Squares 50c
Made in attractive lace edges, large assortment of styles.

Children's Semi-Made and Stamped Dresses—Very attractive styles and simple to embroider:

29c Dresses at....20c
50c Dresses at....42c
$1.50 Dresses at....89c

75c Gowns—Stamped and made night gowns, very handsome patterns 39c

29c Pillow Tubing—Stamped attractively 19c

$1.00 Pillow Slips—Felt canos slips, fringed 45c

25c to 50c Pillow Tops and Backs —Stamped conventional and floral desigus, large assortment 10c

Silk Floss Pillows—
20x20, value 39c, for.....29c
22x22, value 49c, for.....35c
24x24, value 59c, for.....45c

29c Stamped Collars—On new cloth, white and colored..12½c

Silverware

$1 Silver Deposit Sugar & Creamer. 39c
Several patterns to choose from, extra heavy silver in fancy leaf effects.

Set of 2 pieces. 39c only.

69c Nickel Alarm Clocks — Full size, large dial, with long, loud alarm, and snut off; American make, strictly guaranteed..49c

26-Piece Chest of Silver Tableware—Quadruple plate, in fancy bright patterns, consisting of 6 knives, 6 forks, 6 soup spoons, 6 teaspoons, butter knife and sugar shell, put up in green moire case, unusual value $2.59

Jewelry

$2.00 Duplex Vanity Cases . 89c
Frey gray finish, lined with gray kid, complete with mirror, tablet and pencil enclosures, also with patented lock.

79c Barrettes—Beautifully mounted shell and amber, in a variety of shapes, set with fine quality rhinestones 49c

$1.50 Beaded Chains—Gold filled, in three sizes of beads, 14 inches long, with safety clasps.....99c

Veilings

50c to 75c New Mesh Veilings .. 25c
The choice patterns now so popular, in fancy mesh effects, many new designs, in black, white, magpie and wanted colors.

$1.00 Chiffon Cloth Veils — Our regular stock, in white, black, navy, brown, gray, pink, sky, old rose and other desirable colors, 1x1¾ yards size.....69c

Waterproof Maline— Guaranteed, an excellent quality, shown in all the most popular colors, also white and black, now so much used for millinery and hair ornaments 25c

Stationery

35c Correspondence Cards— Gold initial, fancy designs, 24, with envelopes to match 19c

10c and 20c Post Cards—Endless assortment .....12 for 5c

Lace Curtains

$1.50 to $1.75 Scrim Curtains 83c
in white and Arabian, scroll designs, Mission and rich filet designs, gimp and lace edges.

$5.00 to $6.00 Irish Point Curtains —In rich scroll and open-work designs, plain and allover patterns, At $3.69

House Furnishings

50c Garbage Cans, at..... 33c
Strong galvanized ware, with deep rim cover fitting over outside, size 9½x10½ inches; manufacturer's slight imperfections, but guaranteed not to leak.

50c Puritan Kettles—Six quart size, double coated gray enameled, with never-slip cover, drainer and pouring spout 35c

$3.50 Blue Flame Oil Stoves—2-burner size, easily adjusted from low to high flame, wickless, smokeless and odorless..$2.98

Towel Dryers, the "Empire"— Made from hard maple thoroughout, have two adjustable arms, each 22 inches long, giving 18 feet of drying space.....39c

79c Wash Tubs—Heavy galvanized ware, 22-inch, size, with wringer attachment and drop handles 39c

$1.75 Wash Boilers—Extra heavy quality bright tin, with all copper bottom and all steel grip handles $1.29

$14.50 Refrigerators—Hard wood, with round finished corners, food chamber is white enamel finish, ice capacity 65 lbs.....$9.98

$12.00 Ideal Water Coolers — Without water bottle; complete tank, black enameled stand equipped with cathe tipped feet, waste water bucket, cooler tray and glass holder, white enamel finish, with gold bronze striping (some marked "Orangeade"), ice capacity 12 lbs. So constructed as to contain two gallons of chilled water at all times $7.49

Cut Glass

$3.00 and $3.50 Cut Glass—Including two rotes, 7-oz. tumbler, two 8-inch salad nappies, celery trays, handled bon-bon baskets, marmalade bowl and plate, choice at.....$1.98

Sale of Women's Fashionable Suits and Coats

Marked at Prices That Should Win Instant Favor

$16.50 Serge, Eponge and Check Coats
Stylish ¾ length coats of all-wool serge, fancy eponge and black and white checks, lined throughout with messaline, in plain and fancy models, moire trimmed, all colors, including navy and black, sizes for misses and women. At..... $12.75

Women's and Misses' $18.75 and $20 Top Coats
A large assortment of new Spring and Summer coats, in all-wool crepe poplin, serge, mixtures, voile, blues and white checks, and other wanted materials, in all colors and styles, for small and large women. At..... $15.00

$10 English Slip-on Rain Coats
Full length English made rain coats, in tan and olive bombazine, with soft rubber metallic back, underarm ventilation and wind tabs on sleeves, sizes 34 to 44. At..... $3.98

A Great Variety of High-Grade Suits
Coats in the new and effective butterfly design; new fish-tail points, with tunic skirts to match; trimmed with satin and taffeta, richly combined with checks and mannish serges; plenty of tailored and semi-dress models, in all the new shades. Very attractive models in both Misses' and Women's sizes. Reproductions of $35.00 to $50.00 suits. $25

Fashionable Suits
An endless variety of the most fashionable suits, made of fine all-wool serges. Smart kimono sleeve coat and beautiful collar of silk. The skirt in new effect. Colors are black, brown, navy, green and copenhagen $10.00

New Tailored Suits
Including mannish serges, poplins and the new crepe poplins, in black, navy, copenhagen, tango and reseda; beautifully tailored in the new empire back, kimono sleeves, corded ornaments and large frog fasteners. All sizes..... $16.50

Leather Goods

$3 Morocco Hand Bags. $1.95
Tango shape, fitted with purse, mirror, memorandum pad, silk moire lined 69c

$1.00 Hand Bags—Genuine goat seal, moire lined, fitted with purse and mirror 59c

$4.00 Hand Bags — In pin and crepe seal, lined with extra quality silk moire, with purse and mirror, in the wanted colors $2.95

Aprons

39c Bib Aprons. 19c
Also skirt aprons, ruffled and two pockets, excellent percale.

59c "Fit All Aprons"—For dress or apron use, of fine percale, extra large sleeves 39c

39c Tea Aprons—Made fancy, in white and colors 12½c

Cottons

32c Bleached Sheeting.... 27c
The popular Dwight bleached sheeting, 2¼ yards wide, 12½c

Unbleached Sheeting—40 in. wide 9½c

Sheets and Pillow Cases—Pequot bleached sheets and pillow cases:

25c Pillow Cases, 42x36½..19c

27c Pillow Cases, 45x36½..21c

$1.00 Sheets, 81x90.....85c

$4.50 Blankets—White wool, for double beds, per pair.....$3.50

$3.50 Bed Spreads—White satin cut for 4x6 beds and finished with embroidered edges.....$2.69

62c Rubber Sheeting—4x4 yards wide, single face 42c

10c Crash—Bleached Union linen, per yard 7c

50c Table Damask—Turkey red and white 39c

12½c Towels—Union huck..10c

Red Star Antiseptic Hemmed Diaper In 1 Doz. Packages

90c Diapers—18x36 in., per dozen, 69c

$1.10 Diapers—20x40 in., per dozen 59c

$1.30 Diapers—22x44 inches, per dozen $1.10

$1.60 Diapers—24x48 inches, per dozen $1.39

65c Practical Diaper Cloth—10 yds. in sealed package, 18 inches wide, per package.....53c

$1.37 Diaper Cloth—Heavy Unbleached, 17 inches wide, per piece $1.19

Baby Carriages

$19.00 Baby Carriages—With 12-in rubber tire wheels, upholstered in Bedford cord, detachable wind shield, natural color, nickel trimmings. At $11.98

Upholsteries

$8.00 Couch Hammocks.. $3.99
Made from heavy duck, which runs under the mattress; in two styles, box spring or tufted mattress, reinforced ends and very strong.

$6.00 Mercerized Portieres — All the best colorings. At $3.95

$4.25 Couch Covers — Heavy, reversible weave, At.....$2.97

35c Figured Ticking — In figures and stripes. At.....21c

45c Figured Cretlers Cloth — Per cushions, etc. At 25c

25c Cretonnes — Figured, in rich designs. At 13c

35c Figured Voiles — Rich colors, At 19c

25c Madras—In white, figured, and with borders. At.....15c

15c Figured Muslins—36 inches wide. At 9c

GOVERNOR ORDERS THAT CAMP BE PREPARED AT ONCE FOR THE MILITIA

WALSH, WHILE EXPRESSING DETERMINATION TO BE READY, HOPES CALL WILL NOT COME

Continued from First Page.

the highest possible Massachusetts authorities on sanitation.

To the Sunday AMERICAN last night Governor Walsh said that he will see to it that steps are taken immediately to instal pumps on the camp site and provide a water supply for the company streets.

"I have heard nothing from Washington," the Governor said, "further than the suggestion that came indirectly, a few days ago, to the effect that it would be wise to recruit our companies up to the full strength of 105 men each. I hope I may hear nothing. I hope there may be no call for men. I do not thrill at the prospect of having to send away from us so much of the flower of Massachusetts manhood.

"But I must do my duty and I must do it promptly. I consider it best to be so prepared that, when the word comes, the Commonwealth and its soldiers will be ready.

To that end the grounds at Lakeville will be leased and prepared without further loss of time."

The board which recommended Lakeville to the Governor was made up of Col. Frank F. Cutting of the Fifth Infantry, Major John W. Heavey of the United States Army, Surgeon-General Frank P. Williams and Major Christopher Harrison of the Engineer Corps. The officers had just visited Westfield when they sent this report along from Springfield:

To His Excellency
Hon. David I. Walsh,
Governor of Massachusetts.

Sir:—In response to your request for advice as to the question of the establishment of a military camp near Assawompsett Pond, I am instructed to say that there is a large and fairly level area north of the pond and along the easterly side of the Nemasket River, which flows out of the pond, which might be used for a mobilization camp without any great expense. The pond would provide guards as a means to prevent danger to the soldiers bathing in the pond. There would be no objections to bathing in the stream running out of the pond.

All metals and other wastes from the camp should be disposed of outside of the watershed of the pond.

The conditions suggested are complied with, danger of pollution of the water of the pond, which is used for the water supply of the city of Taunton, will be avoided. All portions of the camp and appurtenances thereto should be kept north of a line indicated on the accompanying blue sheet and east of the highway from Lakeville to Middleboro.

To His Excellency the Governor of Massachusetts:

Subject: Report on location of Middleboro Camp for the Massachusetts Volunteer Militia.

1. The committee visited Lakeville and found the ground in that vicinity suitable for the purpose of a mobilization camp.

2. It was found that the water supply, which must be taken from Lake Assawompsett, are subject to the rules and regulations governing the supply of Lakeville.

3. The committee believes that modern camp sanitation will prevent the contamination of the lakeside water supply of the State Board of Health can be requested, analysis made of the present degree of purity.

4. The ground is ample and suitable for camp and drill purposes and its vicinity offers unusual advantages to develop marching ability and places to develop fire by battle marching distances of the camp if desired.

5. Middleboro, two miles north of Lakeville, has good railroad accommodations and a fine road leads from the station to Lakeville.

6. The committee visited Westfield and found the soil unsuitable for the purpose of a mobilization camp. The ground is very hard and uneven, with a fine gravel for roadway. Tramping or marching on the ground would soon cause the ground a mass of dust. Men could not be properly trained under such conditions. The extent of ground is greater than that available at Lakeville, but utterly unsuited for such a camp as is contemplated.

There is said to have been a chapter III to this report, in which the committee pointed out that the attractions of Springfield, Holyoke, Chicopee and other large centres might distract the attention of the soldier-boys from their military duties. As far as that goes, however, the men will not find themselves cut off from the world at Lakeville. Not exactly.

A two-mile jaunt from the camp ground will bring the militiamen to Middleboro. Middleboro, a town ever since 1669, is almost of city size, having 8,500 people.

Also, these trolleys will bring loads and loads of pretty girls to camp on Saturday afternoons and Sundays. "Bus men and sightseeing automobile owners are already considering the business to be done between station and camp-ground.

Until the last minute the Taunton "water nervousness" worried the Governor, who did not say "Lakeville" to the waiting "war" correspondents until he had finally received this letter from the State Board of Health:

This letter was signed by Dr. William C. Hanson, acting secretary of the State Board, and Chief Engineer X. Henry Goodnough. Mr. Goodnough Mr. Goodnough talked it over with Governor Walsh.

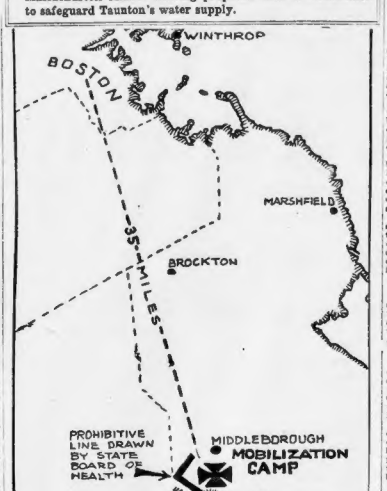

Map of the Lakeville site of the mobilization camp for the Massachusetts Militia showing proposed lines of restrictions to safeguard Taunton's water supply.

NEW LAW NEEDED FOR MILITIA, SAYS PEARSON

Adjutant-General Pearson yesterday announced that, under the new Volunteer Army act just signed by President Wilson, Congress must pass a special law before the militia of any State can be called out for Mexican duty.

Massachusetts troops ordered to the front cannot, in any event, be led by their present-day brigadier general, according to the interpretation placed upon the new law by these officers themselves.

This was decided at a conference between Adjutant-General Pearson, Brigadier-General Sweetser, Brigadier-General George H. Priest, Colonel Matthew E. Hanna and Major-General Pew, retired, late yesterday afternoon.

Brigadier-General E. Leroy Sweetser and staff, under this interpretation of the new law regulating the calling out of the militia, will be debarred from continuing in command of the Second Brigade when the real fighting starts.

Any company in the Massachusetts regiments failing to volunteer for war-duty by a three-fourths vote also may prevent the entire regiment from going to the front as a whole according to those who took part in this conference.

BIG RECRUITING CAMPAIGN.

With all the militia officers engaged in a whirl-wind recruiting campaign to place their respective companies on a full war footing which will give Massachusetts 10,000 men to send to the front, these were the latest developments in the local war situation yesterday.

Governor Walsh may encounter considerable opposition before finally establishing a mobilization camp at Lakeville, owing to the fear expressed by the city officials at Taunton that their water supply might be injured.

The Governor has received assurance from the State Board of Health on the other hand, that this fear is groundless, and that there would be no contamination of the Taunton water supply if proper care were exercised.

Following the several conferences which resulted in the establishment of these facts, Colonel Hanna, Inspector-General of the National Guards, went into secret conference with eight other officers to perfect still other tentative war plans.

That everything was in readiness to meet any emergency was the opinion of all who took part in the conference, although the full details of their plan were not given out.

In addition to Colonel Hanna, Colonels George H. Benyon, Jesse F. Stevens, Fred R. Robinson, John S. Harrows and James A. Cully, with Commander Edmond P. Baudoin, Majors Charles F. Sargent and Mark E. Smith were present.

The meeting was held in the outer office of the adjutant-general's quarters late in the afternoon, when the State House doors were locked to the general public.

With further preparedness of the Massachusetts troops to go to the front was shown in a dispatch received by Governor Walsh yesterday from the War Department. Replying to his message asking what could be done to furnish Massachusetts troops with shoes, overcoats and packs of the latest type, the War Department assured the Governor that 9,000 pairs of shoes and the same number of overcoats could be sent here immediately.

The packs, however, were said to be not available. But this is not considered to be a serious drawback, as the men could use the older-style roll, and not be compelled to resort to the use of the near-archaic knapsack in any event.

VOTE BY COMPANIES.

That it would be possible for eleven men, by voting against the acceptance of the Volunteer Army Act, to prevent the enrollment of the entire regiment with which they were connected, because of the wording of this new law, was brought out in an analysis of the act yesterday.

The new law requires the volunteer vote to be taken by companies, instead of by regiments. By a peculiar wording of the law, Adjutant-General Pearson stated, this makes it possible for a bare forty-eighth of the enlisted men in any regiment blocking the will of all the others.

With a number of the militia companies today having less than forty men on its roll-call, if eleven of these forty voted no, when passing on the question of volunteering, the three-fourths-by-company vote would necessarily be defeated.

To remedy this obvious defect in the new law, Adjutant-General Pearson said, Congress must amend the act, either by making it a vote-by-regiment, or some similar rule.

Failing to secure the necessary three-fourths vote, by company, as the law now stands the militiamen would lose the preference given them under that law of retaining their present officers.

Enlistment then would have to be made upon the same terms provided for other volunteers not members of the State militia.

17 Dead in Vera Cruz Fight

April 21—Four dead, twenty-two wounded.
April 22—Eight dead, nineteen wounded.
April 23—Three dead, seventeen wounded.
April 24—Two dead.

Here is the list of the dead:
Totals—Dead, seventeen; wounded, fifty-eight.

DEAD.

DANIEL ALOYSIUS HAGGERTY, marine corps, Cambridge, Mass.
SAMUEL MARTEN, marine corps, Chicago.
GEORGE POINSETT, seaman, Philadelphia.
JOHN F. SCHUMACHER, coxswain, U. S. S. Florida, Brooklyn.
D. J. LANE, seaman, New York.
E. H. FROELICHSTEIN, ordinary seaman, Mobile Ala.
E. C. FISHER, ordinary seaman, Hayes, Miss.
LOUIS F. BOSWELL, chief gunner's mate.
RANDOLPH SUMMERLIN, marine corps.
R. PERCY, private, marine corps.
L. O. FRIED, ordinary seaman.
W. I. WATSON, ordinary seaman.
F. P. DELOWRY, seaman.
A. S. STREAM, ordinary seaman.
O. A. SMITH, ordinary seaman.
C. G. DEFABIR, gunner's mate, third class.
FRANK DEVORICK, ordinary seaman.

NAVAL RESERVE TO BE FIRST FROM BAY STATE

The first of the Massachusetts militia to go to the front, if the President issues a call for volunteers, will be the marine guard of the Bay State naval brigade. This was the announcement made to Congressman Murray of Boston at Washington late yesterday afternoon by Major-General George Barnett, commandant of the Marine Corps at Washington.

Immediately after this became known Captain Daniel M. Goodridge, chief of the Massachusetts naval brigade, declared that not only his marine guard, but the entire brigade was in readiness to go to war at a moment's notice.

The marine guard numbers thirty-six men under First Lieutenant Walter A. Powers. Several days ago the Washington authorities were informed that the naval reserve branch of the Bay State militia was eager and in readiness to respond to a call to arms. At that time Captain Goodridge telegraphed Washington offering the services of his guard. In reply came this telegram to Adjutant-General Pearson yesterday:

Receipt acknowledged of telegram dated April 23rd and signed Goodridge, offering services of a detachment of marines. If the service of State troops becomes authorized, we will gladly consider acceptance. Cannot do so at present, however.

(Signed) GEORGE BARNETT,
Major General Commandant.

WILSON DECLARES HE WANTS NO EMERGENCY WAR FUND "AS YET"

WASHINGTON, April 25.—Representative Fitzgerald, chairman of the House Committee on Appropriations, asked the President if he wanted "any war appropriation." Mr. Wilson said "not as yet."

Monday, Major Benjamin R. Stedd will serve as president of the examining board for first-class gunners during the services of his guard. In re-

Get This Theatre Absolutely Free!

Here's the biggest free offer ever made to New England folks—an offer that simply *must* be taken advantage of by every housekeeper, either with or without children. In order to acquaint everyone in this locality with the wonderful merits of the scientific WIZARD TRIANGLE POLISH MOP, the Mop that "gets-in-the-corners," and WIZARD POLISH, "more than a furniture polish," we are going to make this unprecedented offer:

Here's the Free Offer—Read It!

Simply go to one of the dealers. Purchase a bottle of WIZARD POLISH—either 25c, 50c or $1.00 size. Then take the coupon which is in every package and mail it, together with the *front* of carton which surrounds the bottle, to us in Chicago. Be sure to enclose your name and address. As soon as we receive the coupon and front of carton we will send you prepaid and absolutely FREE one of the famous WIZZIKIN Theatres, worth at least one dollar. You cannot buy it for less. This beautiful theatre is lithographed in 8 colors, size 9x12 inches. It has two fine acts and one grand transformation scene. The eight characters are Miss Busybee, her mother and brother, and a band of WIZZIKIN fairies from the moon. No circus ever provided more fun for the children than the WIZZIKIN Theatre. And they don't have to carry water to the elephants or climb under the tent either. They can stage the characters, shift the scenes, and amuse themselves for hours at a time. With the WIZZIKIN Theatre comes the WIZZIKIN Jingle Book—a riot of fun—a scream from cover to cover. Nothing else like it in existence. And remember that *both* WIZZIKIN Theatre and WIZZIKIN Jingle Book come to you prepaid for one coupon and a carton front from a bottle of WIZARD POLISH. Make the children happy with the WIZZIKIN Theatre and WIZZIKIN Jingle Book, and give your furniture and floors that rich "honeymoon" finish by purchasing a bottle of WIZARD Polish. And don't forget to buy a WIZARD Triangle Polish Mop. We tell all about this great mop below

WIZARD TRIANGLE POLISH MOP
The Mop that "Gets-in-the-Corners"

Reaches into corners everywhere and to tops of doors and high moldings. No kneeling or stretching or stooping. No arm-ache or back-ache. Handle has a "human elbow," which adjusts mop instantly to any desired angle. Mop comes treated with Wizard Polish. Price complete, $1.50. New smaller size, $1.00. You'll never make a better work, muscle and time saving investment than in a WIZARD Triangle Polish Mop. When you buy your WIZARD Polish ask to see a WIZARD Triangle Polish Mop.

WIZARD POLISH
"More than a Furniture Polish"

Saves time. Saves money. Saves the furniture. Use it on a cheese-cloth duster and see how it beautifies woodwork, furniture, enamel finishes. Feeds the varnish. Renews its life. Contains no gritty substance. *Can't* wear out the finest finish. *Can't* make mysterious scratches. *No shaking.* We send eleven thousand miles for Oriental Oil. It is this wonderful ingredient that makes WIZARD *more* than a furniture polish. Comes in 25c, 50c and $1.00 bottles, each containing a coupon for a WIZZIKIN Theatre and a WIZZIKIN Jingle Book. Get a bottle today sure.

This Free Offer Expires May 31, 1914

The front of the carton *must* be sent in order to obtain the theatre. As this is an expensive introductory offer we cannot keep it open after May 31, 1914.

Mail Coupon to **WIZARD PRODUCTS CO., Inc., 1446 W. 37th Street, CHICAGO, ILL.**

GEO. WM. BENTLEY CO., 192 State Street, BOSTON, MASS.—Distributors for New England

BOSTON PROTEST AGAINST WAR IS SENT TO WILSON

Members of Twentieth Century Club Call for Commission of Inquiry.

O MEET IN FANEUIL HALL

"I regard Huerta and Villa, as not headed bandits," declared Milton Reed of Cambridge at an anti-war meeting yesterday at No. 3 Joy street, by members of the Twentieth Century Club.

The meeting was held at the close of regular meeting of the club to protest against war with Mexico and to appoint a committee of members of the club to arrange for a meeting of protest in Faneuil Hall and send resolutions to President Wilson.

Mr. Reed said further:

"I regard this war as a crime and real murder. I fail to see how there can be any occasion for it. Certainly that little incident about a salute at Tampico did not begin it. It has put this nation into a peculiar danger. We are warring against a people who are nothing else but serfs. It is a strong people against a very weak one. I think that President Wilson has made a great mistake to allow himself to be dragged into it.

CALLS IT A CRIME.

"I have no sympathy with any of the men who have provoked this war and I do not believe a meeting of protest like this will do any good. These dogs of war are guilty of a great crime and we shall see it in a short time."

Dr. C. F. Cole, who presided, asked that the speakers be more constructive in their policy of finding a remedy and not so destructive as the last speaker.

Mr. Reed shouted: "Well it's true, nevertheless."

Frank B. Sanborn of Concord said:

"The city of Boston is two to three against war. I believe that the best way out of our difficulty is to call a public meeting and invite our representative citizens. We are in a dangerous situation at present. I was talking with a retired army officer only yesterday and he said to me: 'I should like to be President only for ten minutes, and I would put that Mayo in a receiving ship or in the receiving vault of some cemetery.' We are not going to war for the sake of annexing Mexico. We ought to declare an armistice for ten days just to find out what we are doing."

AN "ADMIRALS' WAR"

Dr. George Nasmyth of Washington said that he had just returned from the city and it looked to him as if the war was simply an "admirals' war."

"There are so many military officers surrounding the President," said the speaker. "Certain sections of Congress would like war and I believe that the South wants it, as it would call attention to that section of the country.

"I hope that this jingoism sentiment will not prevail. Back of it all is the moral sentiment of President Wilson and we want to help him in preventing the war from becoming a war of conquest. We ought to support the President, as he represents a high type of man."

Rev. Charles F. Rice, D. D., pastor of Winthrop Street Methodist Church, Roxbury, then moved that the following resolution be sent to President Wilson and the two Massachusetts senators.

"We earnestly urge the avoidance of any steps involving war until the whole complex Mexican situation can be examined by a commission of inquiry, that Congress and the people may have full and accurate knowledge of the facts, and further that the situation calls for an immediate and express declaration by Congress that the United States will in no event take any territory from Mexico by conquest."

The resolution was unanimously carried and contributions of money were taken up to send the telegram to the President at once. Rev. W. H. Lord, D. D., of Dover, was instructed to send the message.

The committee to have charge of the future meeting of protest was then appointed. On the committee are Frank B. Sanborn, Edward Chandler, secretary of the Twentieth Century Club, and Mrs. Louis A. Mead.

U. S. Warships Now In Mexican Waters

At Vera Cruz.

Arkansas,	Michigan,
Florida,	San Francisco,
Utah,	Hancock,
Vermont,	Prairie,
New Jersey,	Chester.
New Hampshire,	Orion,
South Carolina,	Solace.
Minnesota,	Sonoma,
Louisiana,	Ontario.
Birmingham,	Dixie.

DESTROYERS.

Fanning,	Warrington,
Beal,	Patterson,
Jarvis,	Spalding,
Jenkins,	Ammen,
Jouett,	Burrows,
Henry,	Tripp,
Drayton,	Mc Dougal.

At Tampico.

Connecticut,	Dolphin,
Des Moines.	Cyclops.

At Guaymas.

Austin.

At Mazatlan and En Route There.

California.	Raleigh,
South Dakota,	4 Torpedo Boats,
West Virginia.	Collier, Jupiter,

At Topolobampo.

Glacier, Yorktown.

For Salina Cruz.

Annapolis, en route.
Denver, en route.

Quick Home Cure for Piles

Trial Package Absolutely Free—Will You Spend a Post-Card for It?

If you are a sufferer from piles, instant relief is yours for the asking, and a speedy, permanent cure will follow.

The Pyramid Drug Co., 471 Pyramid Bldg., Marshall, Mich., will send you free, in a plain wrapper, a trial package of Pyramid Pile Remedy, the wonderful, sure and certain cure for the tortures of this dread disease. Thousands have already taken advantage of this offer, thousands know for the first time in years what it is to be free from the pains, the itching, the awful agony of piles.

Pyramid Pile Remedy relieves the pain and itching instantly. The inflammation goes down, the swelling is reduced, and soon the disease is gone absolutely.

No matter how desperate you think your case is, write in today for the free trial treatment. Then, when you have used it in the privacy of your own home and found out for yourself how efficacious it is, you can get the full-size package at any drug store for 50 cents. Every day you suffer after reading this notice you suffer needlessly. Simply fill out free coupon and mail today.

FREE PACKAGE COUPON

PYRAMID DRUG REMEDY, 471 Pyramid Bldg., Marshall, Mich. Kindly send me a sample of Pyramid Pile Remedy, at once by mail, FREE, in plain wrapper.

Name .....

Street .....

City..... State.....

MOTHS ARE FLYING. ARE YOUR FURS IN STORAGE?

Shop on a House Transfer. Orchestra in Our Restaurant

PHONE OXFORD 2600 — WASHINGTON & ESSEX STS.

W. & A. BACON CO.

One Hundred Years in Boston. Now in Our New Store Formerly Occupied by Henry Siegel Co.

Wizard Triangle Mops And Wizard Polish

Sold and Demonstrated in Our Basement

WIZARD TRIANGLE POLISH MOP

See Special Offer Page 8-L of this paper

Reaches into corners everywhere and to tops of doors and high moldings. No kneeling or stretching or stooping. No arm-ache or back-ache. Handle has a "human elbow," which adjusts mop instantly to any desired angle. Mop comes treated with Wizard Polish. Price complete, $1.50. New Smaller size, $1.00. You'll never make a better work, muscle and time-saving investment than in a WIZARD Triangle Polish Mop. When you buy your WIZARD Polish ask to see a WIZARD Triangle Polish Mop.

WIZARD POLISH

"More than a Furniture Polish"

Saves time. Saves money. Saves the furniture. Use it on a cheese-cloth duster and see how it beautifies woodwork, furniture, enamel finishes. Feeds the varnish. Renews its life. Contains no gritty substance. *Can't* wear out the finest finish. *Can't* make mysterious scratches. *No shaking.* We send eleven thousand miles for Oriental Oil. It is this wonderful ingredient that makes WIZARD *more* than a furniture polish. Comes in 25c, 50c and $1.00 bottles, each containing a coupon for a WIZZIKIN Theatre and a WIZZIKIN Jingle Book. Get a bottle today sure.

A THEATRE FREE

The Map that "Gets-in-the-Corners"

Legal Stamps Given and Redeemed

WE GIVE LEGAL STAMPS AND REDEEM LEGAL STAMP BOOKS ISSUED BY ANY STORE

Mail Orders Filled — Shop on a House Transfer — Orchestra in Restaurant

PHONE OXFORD 2600 — WASHINGTON & ESSEX STS.

W. & A. BACON CO.

One Hundred Years in Boston. Now in Our New Store, Formerly Occupied by Henry Siegel Co.

You can get your Untrimmed Hat at Bacons' for less money and get a better style. We are proving this daily to hundreds of women. To prove it to thousands, instead of hundreds, we will start tomorrow morning at 8:30 sharp.

A Never Equalled Low Price Sale of UNTRIMMED HATS

And as a special extra feature will offer

100 Dozen Ostrich Fancies at 49c

Black, white and colors, mostly stick-up effects

Untrimmed Milan Hemps at $2.98 — Many of the styles are copies of the French; black and colors.

Untrimmed Hemp Hats at $1.75 — In black only; large, medium and small shapes.

Untrimmed Hats 79c — Fashionable shapes, black and colors, good line of shapes to select from.

Untrimmed Hats $1.98 — In split braids, hemp and Milan hemp, black and colors.

Hemp Hats At 98c — In black, white, burnt, brown, navy, green, purple, etc.

ESCALATORS

To and From All Floors

Bacons' is the only store we know of in the United States having complete escalator service between all floors. These modern moving stairways will transport you quickly from the basement to the 6th floor and return. No crowding, no jostling, no elbowing but quick, comfortable service, which is a characteristic of Bacons'.

Also eight commodious elevators for those who prefer them.

Art Needle Work

Second Floor

70c Oyster Blocks and Center Pieces — Stamped on fine quality linen, ready to work on in blue or red; 16 in. centers, 6 in. blocks; edges embroidered in border, each 59c

$1.50 Table Scarfs—Hemstitched, stamped on fine quality linen, in blue or red; 45 in. square and scallops, each 75c

75c Stamped Nainsook Night Gowns—Neat and attractive designs, in blue and red; sizes, each 55c

25c Stamped Nainsook Corset Covers—Simple designs for French and eyelet embroidery; each 15c

Fur Storage

You can safely trust your furs and other valuables with Boston's oldest store, 100 years of square dealing.

Toilet Articles

Main Floor

12c up to $1.00 Face Puffs—Mandolin, linen centers, scalloped, ruffled and lamb's wool; each 10c

Bromley's Verbena Toilet Soap—Invisible Lights; 3 CAKES 24c

25c Bottle Antiseptic Tooth Powder—Large size 24c

Tooth Brush Free.

10c Violet Scented Toilet Soap—Each cake wrapped in Violet tissue; 4 FOR 10c

50c Imported French Face Powder—Large size; 4 varieties; each tint 34c

One Laundry Wool Face Puff Free With Each Box.

15c Nail Brushes—Assorted styles 8c

5c Toilet Soaps—Assorted odors, with name, calamus, etc.; 3 cakes in box, for 8c

Enchante Beautifier—Clears away blackheads, pimples, etc.; bottle 24c

Liquid Rouge complete 24c

25c Ester Brand Tooth Powder—Large glass bottle 16c

Drug Store Supplies

Main Floor

$1.05 Excelsion Hair Dye—All shades; 2 in a package, one quantity, 50c and 2 bottles, 2 quantities, 89c; Complete 89c

50c Syrup of Hypophosphites—Large size 37c

50c Household Rubber Gloves—Good thick quality, all sizes 24c

25c Absorbent Cotton—4 lb. 21c

25c Fountain Syringes—2-qt. size, hard rubber tips, rubber hose 44c

7c Epsom Salts ..... 2 lbs. 10c

Sanutogen ..... $1.00 and $1.90

Steero Cubes ..... 30c and 97c

Pluto Water 30c

Have You Seen the Latest $22.50 & $30 Suits at Bacons'?

$15.98 Tomorrow

Made of the newest materials, such as poplins, matelasse, serges and basket weaves. All the wanted shades of tango, green, navy, copenhagen and black and white checks. All sizes for women.

Women's $16.98 to $18.50 Suits

All the newest models, beautifully tailored—made of crepes, poplins, serges and shepherd checks.. $12.98

Women's $7.50 and $10.00 Dresses

White crepe and embroidery, made with tunic effect. Other models finished with silk crushed belts.... $5.98

Royal Standard Axminster Rugs

SLIGHTLY MISMATCHED, If perfect would be $23.90. at $15.60

9x12 ft. size, in splendid designs and colorings, the mismatchings are very slight.

Royal Velvet Rugs, sizes 9x12 and 8.3x10.6. Regularly $16.50 to $19.50. Sale price, each..... $10.25

Royal Tapestry Brussels Rugs, seamless, size 9x12. Regularly $17.50 to $19.50. At $11.49

Bigelow Axminster Rugs, size 9x12 and 8.3x10.6. Regularly $27.50 to $32.50. Choice $20.98

4-YARD WIDE LINOLEUMS

Mode of pure cork and linseed oil. Several of the very latest designs. Worth 85c. At, per square yard 42c

Couch Hammock Special

Special $5.45

This Couch Hammock, worth $8.00, at 5.45

Complete with wind shield; one of the strongest built. Made of heavy khaki duck, hung with heavy galvanized chains, National spring, tubular steel frame, soft top, tufted, sanitary filled box mattress with flounce.

Other Hammocks at prices from $4.98 to $17.50.

Complete U. S. Flag Outfit for 98c

4x6 ft. bunting flag, sewed stripes, guaranteed fast colors, pole with ball top and halyards, galvanized iron socket.

Colonial $2.49 $3.00 Grade — Goodyear Welt $1.98 $4.00 Grade — English Walking $1.98 $3.00 Grade

FIVE BIG MAIL ORDER STOCKS OF Women's Shoes

3 Big Lots of Manufacturer's Seconds—2 Big Lots of Manufacturer's Perfects

W. & A. Bacon Co., purchased direct from one of the world's greatest mail order houses over 6500 pairs of New England made shoes. 3 lots are manufacturer's seconds and 2 lots are perfect. The seconds show only slight imperfections and will give satisfactory service in every respect.

Everybody knows the big Western Mail Order House for which these shoes were made and knows that only reliable goods are made for them. We recommend every pair of shoes in this sale and back it up with our reputation of 100 years of square dealing.

WOMEN'S GOODYEAR WELT SHOES—New, up-to-date styles, popular leathers, low and high heels, button or lace. Plenty of white buck in the lot. Seconds of $3.00 to $4.00 grades, at..... $1.98

WOMEN'S GOODYEAR WELT OXFORDS—Colonial and plain pumps in patent leather, gun metal calf and white buck. Seconds of $2.50 to $3.50 grades $1.49

WOMEN'S GOODYEAR WELT SHOES—Flexible soles, wide and narrow toes, calf and patent leather, laces and button, high and low heels, all new, perfect goods, $3 and $3.50 grades, at..... $2.49

WOMEN'S OXFORDS—In a large assortment of styles and leathers. Seconds of $3 grades, at 98c

WOMEN'S COLONIAL PUMPS—Patent leather and gun metal calf. Goodyear welts; perfect $3 grade at $2.49

Renaissance Lace Curtains

Made as Pictured Worth $4.00, at, pair..... $2.77

Made with 3-inch Renaissance insertion and elaborate 14-inch corner, Battenberg braid edge, mounted on heavy double thread French cable net, white and arabs.

$2.00 Scrim **Dutch Curtains** Pictured at left.

Made with 5-inch filet and cluny edge, mounted on a fine quality scrim, all headed ready to hang, in white, ivory and arabe. Pair— $1.33

Furniture Specially Priced

$3.50 Dining Chairs, elm leather seats, for..... $2.49

$3.00 Porch Rockers, woven cane seat and back, for..... $1.95

$25.00 Brass Bed $15.50 Style Pictured

2-inch continuous posts, very heavy fillers and a specially designed trimmings, in bright or satin finish.

$8.00 Mattress, of all pure, clean white cotton, regular full thickness and weight, extra heavy ticking, all sizes. At $5.95

$10.00 Dressers

Solid oak as shown, finished with large deep drawer, wood knobs and 14x24 inch bevel mirror. At $6.95

Dining Table Worth $17.50 at $11.95

All oak, with beautifully figured 42-in. quartered top and massive scroll feet.

A Solid Carload of Cut Glass—Half Price

$1.00 Values — $1.50 Values

8-inch Handle Olive Dishes — 8-inch Sauces — 8-inch Handle Bon-Bons — 8-inch Saucers — 7-inch Pickle Dishes — 6-inch Plates, Round — 6-inch Sauce Plates — 6-inch Spoon Trays — 6-inch Saucers — 6-inch Handled Nappies — 6-inch Relish Dishes — 6-inch Mayonnaise Dishes

Other Cut Glass Sale Bargains at 98c, 1.49, 1.98 and 2.98. Values $2, $3, $4 and $6.

Silverware

Main Floor

$1.50 Pair Salt and Pepper Shakers—Sterling top and cut glass body, pair 39c

$1.47 Tea Strainers—Sterling silver, nail bowl 59c

$2.00 Sterling Silver Flatware—Consisting of knives, forks, dessert spoons, tablespoons, etc., each 79c

$6c Sterling Silverware—Consisting of pickle fork, coffee spoons, pastry forks and almond dishes, each 39c

Jewelry

Main Floor

50c Jewelry—Including sterling rhinestone bar, assorted novelty bar pins, pearl bead necklaces on chain, ribbon studded, novelty bead necklaces, all of which are sets of three and tango necklaces, each 24c

35c Jewelry—Gold filled cuff links, bar pins, enamel bar and cuff pins, scarf pins and tie clip, each 9c

Brassieres

Second Floor

75c Brassieres—Made of heavy cotton, summer weight, with lace and embroidered under arm and back-lap front, sizes 36 to 44 ..... 50c

29c Brassieres—Made of heavy cotton, summer weight, with lace and embroidered under arm, sizes 34 to 46 ..... 23c

Wash Dresses

Second Floor

$1.50 Dresses—Made with soft lawn collar, cuffs and belt of chains, colors tan, brown and slates 79c

Up to $2.00 Dresses—Made of lawns and percales, trimmed with embroidery or plaiting, in the newest styles, colors and patterns, all sizes 98c

$2.50 Dresses—Made of lawn or gingham, trimmed with lace and embroidery, etc., beautiful assortment of colors; $1.49 white or kimono sleeves .....

Ribbons

Main Floor

29c and 35c Ribbons—Satins, taffeta, moires and fancy taffeta ribbons, the line of colors, 4½ to 5½ inches wide, yard 19c

19c Dresden Ribbons—Dainty patterns, light grounds, 4 inches wide, 12½c yard .....

59c Dresden Ribbons—Choice colorings for millinery trimmings, 5¼ inches wide, yard 27c

35c and 39c Fancy Ribbons—Roman stripes and high grade novelties, 5 and 6½ inches wide, yard 24c

Groceries

Lard Armour's Simon Pure Leaf. No. 10 pails..$1.55 No. 5 pails....50c No. 3 pails....30c

Sugar Bacon's White Cloud. No. 10 $1.05 No. 5 58c No. 3 31c

Granulated Sugar Refining, 98c

Domino Sugar, fine granulated, 25-lb. bag $2.05

Potatoes Fancy Maine, Green Mountain. 15 lbs. $1.05 Peck 28c

Bag.

SUNSHINE BISCUITS

15c Assorted, 2 lbs. for..... 23c

Bacon's Assorted, 2 lbs. for..... 33c

Wilkins & Price Soap, assorted Biscuits, box 29c

Saltines, Bacon's, 2 pkgs. for..10c

10c Educator Suffragette Biscuits, 3 for 20c

CEREALS

10c Quaker Oats..... 7c

13c Shredded Wheat..... 11c

10c Kellogg's Corn Flakes..... 8c

10 lbs. Bulk Rolled Oats..... 35c

10 lbs. Bulk Corn Meal..... 23c

STEERO BULLION CUBES — Free Samples at Demonstration Booth

12 Cubes..... 27c

50 Cubes..... 94c

100 Cubes..... $1.80

30 EXTRA LEGAL STAMPS — GOLD MEDAL FLOUR ¼ Bbl. Bag..... 55c

1 lb. Butter, strictly fresh 28c

1 doz. strictly fresh Eggs 23c

20c new mild Cheese 17c

CANNED GOODS

25c Del Monte Tips, can 17c; doz. $3.00

25c Del Monte Asparagus, tall cans, 25c; doz. $3.00

25c Del Monte Tips, can 17c; doz. 82

15c Rhett Brand, tall can 11c; doz. $1.25

25c Salmon, flat can, 21c; doz. $2.50

15c Salmon, Argo brand, tall can, 12c; doz. $1.55

15c Salmon, Pink Diamond, flat can, 12c; Doz. $1.40

10c Toilet Paper, 4 for..... 25c

10 EXTRA LEGAL STAMPS — 1 lb. 40c Teas at..... 30c

10 EXTRA LEGAL STAMPS — 1 lb. Bacons' Best Coffee..... 35c

Sale of Spring and Kitchen Needs

Hardwood Refrigerators

Made of Oak, guaranteed ice savers, insulated with felt, removable shelves and drain pipe. Every one a positive saving. Note the prices.

Galvanized Pan Free With Every Refrigerator.

7.98 value, 25 lbs. ice capacity, for	5.98	11.98 value, 50 lbs. ice capacity, for	9.98
9.98 value, 35 lbs. ice capacity, for	7.98	13.98 value, 60 lbs. ice capacity, for	11.98
17.98 value, apartment house style, 75 lbs. ice capacity, for	14.98	16.98 value, 75 lbs. ice capacity, for	13.98

Wheelbarrow

Beeman 4-50 tired, 8-inch wood wheels, reinforced steel legs and painted green 3.59

Spading Fork With strapped D handle, 4 tines, made of best cast steel 69c

Lawn Mowers

The Hunter, 3 blades.

12-inch	2.49
14-inch	2.69
16-inch	2.89

Steel Hose Reels No need to tie or detach and hold 100 feet of hose. Special at 1.24

Garden Hose

Best quality ranger, with couplings, guaranteed for the season.

50-foot lengths	2.98
25-foot lengths	1.48

59.50 Gas Range or Cooker

3-burner style, 15-inch oven and broiler, 15-inch roast pan, for 7.49

Wickless Blue Flame

2 Burner, Cabinet Style Cooking Stove, 4.00 value 2.89

$1.25 Gas Stove Lighters, nickel plated, patented device, prevents flooding, price 98c

Galvanized flower bed guard, 16 in. high, value 10c foot, our price foot ... 5c

Rose Bushes and Shrubs

TIME TO WORK YOUR GARDEN!—Here is a list of Splendid Savings on

Hardy Shrubs, Trees and Rose Bushes

Apple Trees A wonderful sale of 2-year-old stock Baldwins and McIntosh. Choice, each, 15c

Shrubs at 12½c

The Following now in stock:

Spirea Hydrangea Lilacs — Syringa Bush Honeysuckle Barberry

California Privet, for hedges. At each 5c

$3.00 per 100

Rose Bushes Flowering Shrubs All hardy New England stock, all varieties. Each, 12½c

The Following now in stock:

American Beauty John Hopper Crimson Rambler Clematis Dorothy Perkins Peonias Frau Karl Druschki Marshall P. Wilder

Assorted Beans and Peas, per measure, to mature in their use 10c

MOVE TO CONCENTRATE MIGHTY U. S. ARMY ON THE MEXICAN BORDER LINE

ONE HUNDRED AIRSHIPS ARE PLEDGED TO UNCLE SAM TO AID LAND AND SEA FORCES

By JOHN J. DALEY,
Staff Correspondent of the I. N. S. at the War Department.

WASHINGTON, April 25.—Plans to concentrate a great army on the border were made at a secret conference early today of the advisory board of the army. The sending of the troops, however, will depend on the developments of the next forty-eight hours, it was learned following the conference.

Shortly after midnight Secretary of War Garrison called in Assistant Secretary Breckenridge and General Leonard Wood. After reading reports from the navy department it was decided that a conference should be held and the following officers were summoned:

General Aleshire, quartermaster-general in charge of transportation and subsistence; General Crozier, chief of the Bureau of Ordnance; General Hugh Scott, assistant chief of staff, and Colonels Allen and Hodges, and Captain McCoy of General Wood's personal staff.

PLAN FOR AERO FLEET.

At the close of the conference no word was given out, but it was learned that tentative orders were prepared to be issued as soon as advices were received from the front. Assistant Secretary Breckenridge returned to his office and kept an all night vigil for telegrams. No alarming news reached him, however.

An early morning dispatch from Admiral Badger quoting Admiral Mayo as reporting that the rebels were storming Tampico caused a stir in the Navy Department. The report stated that two Mexican gunboats, the Bravo and Vera Cruz, were shelling the city.

No mention was made in the dispatch of any part being taken in the fight by the American forces at Tampico. This phase of the situation presented a problem to the American naval officers at Washington. Whether the United States would take a hand in the fighting was a question to be decided by President Wilson, high officials stated.

Secretary Daniels called into conference during the night A. B. Lambert, head of the aero reserve corps of the United States, to formulate plans for the invasion of Mexico by an aeronautical fleet.

Mr. Lambert pledged to the secretary the services of one hundred expert aviators, each of whom owns his own machine. These men may be ordered to the front today. They and their machines will be taken on transports to Vera Cruz and placed at the disposal of Admiral Badger for reconnoitring purposes.

THREE ARMIES TO MOVE.

The War Department is ready to throw three armies in the field and follow as many lines of attack should a general movement against Mexico as a whole become necessary.

The first plan is the attack initiated with the sailing of the Fifth Brigade for Vera Cruz under General Funston. This force will move on Mexico City from the east coast town.

The second will be the army that moves upon Tampico. It is said that there are more than 8,000 armed Mexicans in that vicinity.

The army to which will fall the most difficult operations of all three will be that which will, in the event of conflict of the Mexican parties, combat the forces of Carranza and Villa in Northern Mexico. El Paso, Texas, is regarded as a likely point for its concentration and Juarez the first and natural point of attack.

At the War Department it is felt that the northern border of Mexico now is the danger point. The officers along the borders have been cautioned to exercise great tact in dealing with the situation.

It is understood that the present policy is to seize one by one the important gulf ports and to blockade the remainder against the receipt of consignments of munitions of war. An effort will be made to garrison the major ports of Mexico.

BIG GUARD FOR RAILWAYS.

It is not believed that a fighting force of more than 20,000 will be needed in any battle to be fought in Mexico, but it will take many times that number of troops to guard the railways and to furnish convoys for supplies on the route and garrisons for the basis of supplies. The volunteers will be called for this work probably when the general forward movement begins.

dered to the front within a short while.

The marine office on Hanover street looked lonesome yesterday without the smiling countenance of Captain William H. Parker, who has been in charge of this branch of the recruiting service for New England for over a year.

Captain Parker, known to the service as "Fighting Bill Parker," took about two minutes to get into his full equipment when he received the orders to report. While he is not due in New York until today, he reported to the barracks yesterday afternoon. He will be in charge of the marine detachment on the U. S. S. New York, which sails today for Tampico. Captain Parker was, beyond any reasonable doubt, the happiest officer in Boston when he received the magic words ordering him to report.

SHORT OF MEN.

So short is the marine corps of men that Captain Ralph E. Walker of Middletown, N. Y., who has been retired for thirteen years, has been pressed into service and will take charge of the local recruiting station. Captain Walker is a hero of the Cuban and Boxer campaigns and was wounded while in the siege of Pekin. Because of his injuries he was retired.

At the naval recruiting office on Tremont street, Captain Olmstead said that the rush was extraordinarily large. Many youngsters from the mill towns and the factory cities came to Boston yesterday and took the examinations. Many were disappointed when rejected and one youth from Brockton refused to enlist after being accepted because the medical officer failed to pass his companion.

RECRUITING HEAVY AT BOSTON STATIONS

The busiest Saturday in the history of service recruiting in Boston since the days of 1898, was yesterday, up to the time of closing the offices last night it is estimated that nearly five hundred men, most of them still in their teens, applied for enlistment in the army, navy or marine corps.

Owing to the fact that Saturday is "pay day" in most places, enlistments are few and far between. The men have money, a place to go, friends, and start out for a good time, but yesterday the war spirit was evidently injected into the blood of many, causing the examining physicians to be busy all day.

Of the 500 applicants, nearly 100 were accepted or told to report later, and this has established a new standard for enlistments in Boston since the trouble in Mexico developed.

REJECT VETERAN OF '61.

While many of the men are young some of them are too old for the service. At the army station on Tremont row, Albert T. Stewart, seventy-one years old, whose father fought in the Mexican War of 1845-48, and who himself is a veteran of the Civil War begged to be accepted for some sort of service in the army.

"Isn't there some sort of work that I can do," he pleaded with Captain Edward Roth. "I can write and can make a mental examination. Why all these are youngsters, eager to serve their country, and here I am an old fellow, who knows what war is, ready to do a little bit."

Captain Roth told him that perhaps if the war became serious the War Department would find something for him to do. This pleased the aged veteran greatly, and he left Adjutant office formally saluting the commanding officer.

The total enrolment at the army station yesterday was 10 per cent. of the applicants for service in the army are runaway boys, youngsters, living in the country, who have not the slightest idea of war, but who have become inspired and patriotic, and who want to wear a uniform and see service.

These young fellows are turned down, and in many instances are advised and informed, with the result that they return to their homes wiser and better boys.

WANT ACTIVE SERVICE.

The army station kept open till 4 o'clock yesterday; the regular closing hour is noon. While no orders have been received to keep open today, the non-commissioned officers will be about the building and will answer all questions and give information to prospective recruits.

Captain Roth, who has wired the War Department for permission to be relieved and join his command, the Twenty-third Infantry, is still awaiting orders. The army is greatly in need of experienced officers and Captain Roth having seen service in Mexico, it is probable that he will be ordered to join his command.

Typical Army scene in United States field artillery camp on Mexico-Texas border. Picture shows how the men with field piece are getting range with an adjustable range-finder. This has been part of the daily routine for months in the preparation of Uncle Sam's soldiers for any emergency.

COPYRIGHT BY THE INTERNATIONAL NEWS SERVICE.

WAR CORRESPONDENT CRITICISES WILSON

By N. C. ADOSSIDES,
War correspondent in Mexico.

The inevitable has happened in Mexico.

The Mexican is aware that the Gringo has crossed the threshold of his country, every American is aware that the threshold has been stained with blood of his own countrymen, that the first shot of war has been fired and that the immediate future holds the enacting and the ending of war.

Under the present serious circumstances, made tangible and intelligible to every interested opinion it is proven that facts have had the priority of theories. These facts are that a neighboring people had been repeatedly despoiled of its rights, its peace and its laws, that the slavery of the individual has led to the enslaving of a people, and that with the consequent depraved sense of justice a conglomeration of crimes were committed by that people among whose haphazard victims were American citizens.

Mr. Wilson's new lesson could not overreach the teachings of such grim facts. His ounce of prevention was not a marketable article; facts called out for the pound of cure. His motives, however lofty and sincere, must differ from his practices when he faces the facts.

He may contend—as his last gasp—that the spirit of the inevitable intervention is plainly not one of encroachment, that it is not a movement of absorption; he may think to concentrate punishment upon a single man, the guilty and presumptuous provisional President of Mexico, but when he sends an army of American people to defend the rights of the American people, he cannot, out of the goodness of his heart, promise more than the American people are willing to give.

President Wilson's original blunder is not preventing Huerta as the President of Mexico precipitated the calamity. If, at the beginning of his attitudes toward Huerta he was ignorant of the real facts concerning Mexico and the Mexicans he should by this time have learned to avoid further and arrant mistakes, which in an hour of such serious crisis might become irreparable to the interests of North America.

SPANISH DIPLOMAT AT WASHINGTON TO REPRESENT MEXICO

WASHINGTON, April 25.—Senor Don Juan Riano, the Spanish ambassador, announced today that he had taken charge of the diplomatic affairs of the Mexican government in Washington. It had been reported earlier that Ambassador Jusserand of France would probably look out for Mexican interests here.

DESIRE IN CONGRESS FOR MORE AGGRESSIVE ACTION IN MEXICO

WASHINGTON, April 25.—An undercurrent desire in Congress for more aggressive action in Mexico became apparent today several members of the House and chairmen of important House committees agreeing that the plan to "sit tight" at Vera Cruz, awaiting retaliatory developments, might result in embarrassing international complications.

CAMINETTI WILL TAKE CARE OF ALL MEXICO REFUGEES

WASHINGTON, April 25.—"Uncle Sam will take care of the hundreds of refugees arriving at Galveston and pay their transportation and expenses from that port to their homes," Commissioner-General of Immigration Caminetti announced this afternoon after a conference at the State Department.

"The State Department has ordered me to take care of all destitute and needy refugees," said Caminetti, "and you can bet that I am going to take care of them in the right way. I have wired a long list of instructions to Arthur Hampton, the Commissioner of Immigration at Galveston, and he is busy now taking care of the refugees landed there today from the Cyclops. He also has completed arrangements to take care of the refugees who will arrive tomorrow on the Esperanza.

"I have instructed Mr. Hampton to send these refugees to their homes as rapidly as they arrive in Galveston.

Suffering Humanity Finds

that relief must be found for the ills which may come any day, —else suffering is prolonged and there is danger that graver trouble will follow. Most serious sicknesses start in disorders of the organs of digestion and elimination. The best corrective and preventive, in such cases, is acknowledged to be

BEECHAM'S PILLS

This standard home remedy tones the stomach, stimulates the sluggish liver, regulates the inactive bowels. Taken whenever there is need, Beecham's Pills will spare you hours of suffering and so improve your general health and strength that you can better resist disease. Tested by time, Beecham's Pills have proved safe, certain, prompt, convenient and that they

Always Lead to Better Health

Sold everywhere. In boxes 10c., 25c.

The directions with each box should be read by everyone,—especially by women.

Rheumatism

Remarkable Home Cure Given by One Who Had It—HE Wants Every Sufferer to Benefit.

Send No Money—Just Your Address.

Years of suffering and money have taught this man, Mark H. Jackson of Syracuse, New York, how terrible an enemy to human happiness rheumatism is, and have given him a grateful heart. He wants every rheumatic victim to know how he was cured. Read what he says:

"I Had Sharp Pains Like Lightning Flashes Shooting Through My Joints."

"In the Spring of 1903 I was attacked by Muscular and Inflammatory Rheumatism. I suffered so only those who have it can, for nine years. I tried remedy after remedy, and doctor after doctor, but such relief as I received was only temporary. Finally I found a remedy that cured me completely, and it has not returned. I have given it to a number who were terribly afflicted, and it never failed in a single instance, and effected a permanent cure in every case. I want every sufferer from any form of rheumatic trouble to try this wonderful healing power. Don't send a cent; simply send your name and address and I will send it free. Try it after you have used it, and if it proves itself to be that long-looked-for means of curing your rheumatism, you may send the price of it, one dollar, but, understand, I do not want your money unless you are perfectly satisfied to send it. Isn't that fair? Who could say more than positive relief is thus offered you free? Don't delay, write today. MARK H. JACKSON, 360 Gurney Bldg., Syracuse, N. Y.

Anna Held's Advice to Beauty Seekers

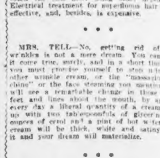

The formulas given here by Miss Anna Held come every important factor to the attainment of beauty. They are simple and natural results. They are Their formulas would reduce medical fees at home, and extremely economical you may try them at home and you then obtain an artistic of unquestioned supervision, at a mere fraction of the high cost of prepared articles which are never so effective.

Miss Held cannot undertake to answer correspondence by mail but you will likely find below an answer to the very question you have in mind

ADA T.—Hair under the arms or on any sensitive part of the body can be removed by the beautifying powder listed. That is the only article of its kind worthy of recommendation. Of course if it removes hair on the tenderest portions of the body without irritation or smarting, it will do the same as well on any other portion. You may rely upon it not causing a reddened spot or "burn," as often the case after using other depilatories. Electrical treatment for superfluous hair is not effective, and, besides, is expensive.

• • •

MRS. TELL—No, getting rid of your wrinkles is not a mere dream. You can make it more true, surely, and in a short time. But you must prescribe yourself to stop using the other simple cream, or the "massaging machine" or the face steaming you mention. You will see a remarkable change in those crowsfeet and lines about the mouth, by spending every day a liberal quantity of a cream made up with two tablespoonfuls of glycerine, two ounces of cerol and a pint of hot water. The cream will be thick, white and satisfying. Try it and your dream will materialize.

• • •

MISS GEORGIA N.—Mothers who have lost their best development and wish to regain it should by all means try the well-known Vaniseine method. This can be obtained from any druggist at home, by simply mixing a half ounce of vanic and one ounce of glycerine in half a pint of water. This safe mixture should be taken in doses of two teaspoonfuls after meals and at bedtime. This treatment produces a normal, beautiful development even in many cases of complete loss.

LETITIA—It is a waste of time and money to use the ordinary "hair tonics" sold. The thing to do if you really want to get results is to make on your own hairdresser at home in a few minutes by simply half a pint of water with half a pint of alcohol, and adding one ounce of bay-rum. This makes a pint of hair grower that rarely fails. It would cost you many dollars to buy as much of any prepared hair tonic and you would never get the results. You will soon find your hair growing in a surprising way, thick and lustrous.

• • •

HEADY—Nearly half the battle against hair troubles and dandruff is won when the scalp is kept clean and open. Thoroughly soapy-lather the parts to become healed on the scalp, scrub the film which always forms on the scalp, scrubbing and the use of many does not entirely remove it. What you need is a thoroughly scalp cleanser and remover of dandruff or dead skin. This can be procured anywhere. Pour a teaspoonful of cerol in a half cup of hot water and use as a shampoo. Use nothing else for a local wash.

• • •

FAINT HEART—Failure to beautify your complexion with the cosmetics you mention is to be expected. If only the following recipe were to become a national dependence next to all American women, what a wonderful transformation would occur. The results of its transformation would be evident on all your skin. Mix together two tablespoonfuls of alycerine, one ounce of cerazol and one pint of water. This will form a cream. Used very liberally all over the face daily will banish every red spot, freckle and muddiness, and give the skin an absolutely spotless, pinky-white tint that is adorable.—ADVERTISEMENT.

$10,000,000 A Year Wasted On Trusses

How 60 Days' Trial Protects You Against Throwing Money Away

Away With Worthless Makeshifts

Ninety-nine out of every hundred dollars spent for elastic and spring trusses might about as well be thrown away.

Close to ten million dollars a year—in this country alone—is practically wasted on such contraptions.

And all simply because nine sufferers out of ten trust to a mere **try-on** or to examination instead of first making a **thorough test.**

A Mere Try-on Is a Snare

You can't possibly tell anything about a truss or anything else for rupture merely by trying it on.

A truss or so-called "appliance" may seem all right at first and a terrible error after several hours.

The only way in the world you can make sure of exactly what you are getting is by making a thorough **sixty-day test** without having to risk a penny.

The Only Thing Good Enough To Stand a 60-Day Test

There is only one thing of any kind for rupture that you can **get on sixty-day trial**—

Only one thing **good** enough to **stand** such a test and that is the

That is our **guaranteed rupture holder.** We'll make one especially for your case—make it to your measure—and let you try it sixty days—and practically **lend** it to you that long—without any cost to you but a penny.

If it doesn't keep your rupture from coming out or holding it up as any truss, no matter how hard you work or what it is doing, or by every claim we make—then you can send it back and it won't cost you a single cent.

Made on New Principle

This guaranteed rupture holder—the famous Clothe Automatic Measuring Truss—is so utterly different from everything else for rupture that it has received **eighteen** separate patents. It is far **more** than just a truss. Made on an absolutely new principle.

Unlike anything else, it is **self-regulating, self-measuring**—instantly and automatically **protects you against every strain** so your rupture can't possibly be forced out.

And in **addition** to this constant holding, it provides the **only way ever discovered for overcoming the weakness** which is the **real cause of rupture.**

Just **how** it does that—entirely **automatically**—is all explained in the free book which the coupon below will bring you.

No Belt—No Leg-Straps—No Springs

Does away entirely with the curse of belts and straps. Has no leg-straps to chafe and cut. Has no cumbersome or insanitary belting to be water-soaked—will hold in the bath. Weighs but a few ounces and is actually less perceptible than a watch.

Will Save You From Operation

This guaranteed rupture holder has so thoroughly proved its merits in nearly 300,000 cases that not even in the U. S. Army and Navy and privileged in all cases of the world now recommended it instead of advising operation.

It has completely cured hundreds and hundreds of people whose cases seemed almost hopeless.

The Things We Tell in Our Book

There are so many mistaken ideas about rupture that we have time to sum up in a book all we have learned during forty years of experience.

This remarkable book—cloth-bound, 96 pages, 20 chapters, and 22 photographic illustrations—is full of facts never before told in print.

It deals with rupture in all its forms and stages.

It shows the dangers of operation.

It exposes the humbug "appliances," "methods," "starters," etc.

It shows why fleshy elastic or spring trusses is almost sure to shorten your life.

And it tells about the famous Clothe Automatic Measuring Truss—how simple it is—how it is worn—and that anyone—how you can try it sixty days without having to risk a penny, and how little it costs if you keep it.

Also gives over 5,000 voluntary endorsements from people who cured rupture.

Send for this book today—don't put it off. We'll make one especially for your case—make it to your measure—and let you try it sixty days—use the system or just say in a letter "Send me your book."

THIS BRINGS IT—

Box 827—CLUTHE COMPANY
125 East 23rd St., NEW YORK CITY

Send me your Free Book and Trial Offer.

Name

Address

Amusements.

Mrs. W. S. BUTLER'S 26th Annual MAY FESTIVAL
MECHANICS BUILDING
Saturday, May 9, 1914
Dances Under Direction of
MRS. LILLA VILES WYMAN
Afternoon at 2:00. Evening at 8:00
Tickets for sale at 125 Tremont street, Room 21, and by Burke at the Adams House.

In the Eye of All Boston it stands as Boston's Want Ad Directory— and the American is proud of this distinction, because it means The Confidence of a Great Community!

BOSTON AMERICAN
Boston's "Want Ad" Directory
Read for Profit—Use for Results

"Want Ads" Accepted Over the Telephone for Afternoon Editions.....MAIN 5100

THOUSANDS CHEER BOSTON MARINES AS THEY MARCH AWAY FOR MEXICO

CLOSE CHARLESTOWN NAVAL PRISON TODAY; PRISONERS SAIL FOR PORTSMOUTH ON CHICAGO

Eighty-eight marines snatched the submarine fleet guarding the entrance to the canal.

eighty-eight kisses from eighty-eight girls they left behind them in the Charlestown Navy Yard late yesterday afternoon, swung into a left-right-left at a "Yes and good luck to-day boys," from Colonel Lockwood, and within an hour were on a train for New York on their way to Mexican waters.

It was the second detachment of marines to leave Boston for the war zone within five weeks.

Among the line of march through the city the crowds thronged them as they stepped to the lilting tune of the yard band and Captain William M. ("Fighting Billy") Parker. In the South Station there was a jam of commuters and others to see them off. There was more cheering and waving of handkerchiefs and flags and more kissing of the eighty-eight wives and sweethearts they left behind them than there were gone.

Today the marines—nearly half of whom came from the Portsmouth navy yard to join the Charlestown contingent will board the dreadnought New York, which makes its start for Mexican waters this afternoon.

CLIMAX OF BUSY DAY.

The departure of marines came as the climax to a busy day at the navy yard. Next in importance was the towing over to the dock from the old gashouse pier of the famous cruiser Chicago, which has been ordered into commission at once.

The Chicago was manned by a crew of her own guards under Captain Allen Buffington and today leaves for Portsmouth with 300 naval prisoners. This marks the closing up of the naval prison at Charlestown for the first time in 13 years. The closing is due to the fact that scarcely a post guard of marines was left at Charlestown.

On the Chicago goes a detail of 28 marines as guards. They are to return later to Charlestown. The Chicago was a member of the famous "White Squadron," under Admiral Schley. She will return from Portsmouth tonight, and will go into drydock Monday for a thorough overhauling.

Yesterday the dreadnought Rhode Island went into drydock, and during the afternoon the sailors scraping the barnacles from her bottom. This drew the attention of many of the eight-score in the yard.

On her starboard side one of the sailors, at work scraping the hull, was quite a soother, and entertained his mates and the crowd, with his songs, while he worked away with his caper. The Rhode Island will not be ready till after the first of the month.

RUSH WORK ON CAROLINA.

Stores were yesterday put aboard the torpedo boat destroyer Duncan, although she has received no sailing orders. The supply ship Lebanon is due for Colon, Panama, during the afternoon with gasoline for

Captain William M. "Fighting Billy" Parker and the Eighty-eight marines leaving the Charlestown Navy Yard yesterday afternoon for Mexico. They marched to the South Station and entrained for New York, where they will leave on the super-dreadnought New York, probably this afternoon.

Relief For The Kidneys

Improper kidney action causes more sickness, suffering and serious complications than any other organ. The kidneys are two large glands, situated near the middle of the back and their function is to purify every ounce of blood in the body, and to do this they must be in a healthy condition. If they become inflamed, congested or otherwise weakened in their action, the poison remains in the blood, and the whole system becomes impregnated. The general symptoms are backache, loss of appetite, headache, torpid liver, constipation, indigestion, nervousness, drowsiness, sleeplessness, skin troubles, malaria, etc. If you have any of these symptoms, you should at once commence taking Warner's Safe Kidney and Liver Remedy, which for 37 years has been a standard remedy for the kidneys and liver and today it stands without a rival in healing with certainty the frail tubular structures constituting those important organs. It is a sure antidote to poisons formed in the human body, owing to incapable action of the kidneys and liver, eliminating through the kidneys, bowels and skin all morbid and unhealthy accumulation from the system. It will help you from the very first dose. At all druggists in 50c and $1.00 sizes. Free sample and valuable information if you write, Warner Safe Remedies Co., Dept. 324, Rochester, N. Y.

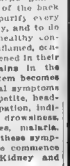

QUIT MEAT WHEN KIDNEYS BOTHER

Take a glass of Salts if your Back hurts or Bladder troubles you.

No man or woman who eats meat regularly can make a mistake by flushing the kidneys occasionally, says a well-known authority. Meat forms uric acid, which excites the kidneys; they become overworked from the strain, get sluggish and fail to filter the waste and poisons from the blood, then we get sick. Nearly all rheumatism, headaches, liver trouble, nervousness, dizziness, sleeplessness and urinary disorders come from sluggish kidneys.

The moment you feel a dull ache in the kidneys or your back hurts or if the urine is cloudy, offensive, full of sediment, irregular of passage or attended by a sensation of scalding, stop eating meat and get about four ounces of Jad Salts from any pharmacy, take a tablespoonful in a glass of water before breakfast and in a few days your kidneys will act fine. This famous salts is made from the acid of grapes and lemon juice, combined with lithia, and has been used for generations to flush and stimulate the kidneys also to neutralize the acids in urine so it no longer causes irritation, thus ending bladder weakness.

Jad Salts is inexpensive and cannot injure; makes a delightful effervescent lithia-water drink which everyone should take now and then to keep the kidneys clean and active and the blood pure, thereby avoiding serious kidney complications.

Filene's **Automatic Bargain BASEMENT**

No Other Store Sells Clothing This Way

Under our automatic plan everything must be a bargain at its FIRST price, or goods will fail to sell quickly and we lose through automatic price reductions—25% after 12 selling days; 50% after 18 selling days; 75% after 24 selling days given away after 30 selling days.

Undermuslins

Lingerie Skirts $1, flounce of dainty embroidery and shadow lace, ribbon run beading.

Gowns 79c, of nainsook and cambric, high or low neck styles, lace and embroidery trimmed.

Combinations 79c, some with allover embroidery cover and drawer. Others nainsook, lace and embroidery trimmed.

Lingerie Skirts 79c, flounce of lace and embroidery, ribbon run beading.

Women's Silk Underwear

Silk Vests $1.55 made from fine glove-silk with self-silk embroidered patterns, arm shields. White only.

Silk "Knickers" $1.55 made with extra reinforced gussets. Black, white and pink.

Silk Vests 95c glove-silk vests, made with arm shields, in white only.

Filene's **Automatic Bargain BASEMENT**

Two more big reasons why our boys' clothing business is growing by leaps and bounds:

Boys' Norfolk Suits

All wool shepherd checks and fast color blue serges in the new Bulgarian model. Light weight spring suits. Have mohair linings, stitched down belts, some with patch pockets. Sizes 7 to 14..... **$4.85**

400 Boys' Wash Suits

Made with the Inter-waist. Many were salesmen's samples and have original WHOLESALE price tickets on them. The spring at our FIRST price of eight Fig. Sizes 3 to 7..... **$1.39**

Ever Hear Before This of

NEW SILK SUITS

150 for Women and Misses at $10

Moire, poplin or plain silks in brand new styles. Not many of one model, but practically all the new colors and styles of the season. Sizes 14 to 40. **We advise early shopping.** Doors open at 8:30 A. M. Monday.

250 Other New

Suits $13.50

Many are samples. Others are odd lots of spring models. Only three or four of a kind. Styles and materials most varied. Sizes 14 to 42.

Lingerie Waists

Including Allover Embroidery Crepes, lace and embroidery trimmed waists, samples and odd waists, **also striped Jap silk shirts** with low flat collars **$1**

In attractive low neck styles, also new sample novelty waists, showing practically all the new style features **$1.95**

Girls' Sample Dresses

Lawn and lace dresses for confirmation and parties. Mostly one-of-a-style with lace and hamburg trimmings. Sizes 8 and 10.

79c—$1—$1.50—$3—$3.90—$5

Girls' Coats

Salt and pepper mixtures, Balmacaan style, with convertible collars. Also serge coats in several styles. Sizes 6 to 14 ..... **$4**

For Children

SMART COATS made of serges with contrasting collars and cuffs. Many attractive styles and sizes 2 to 6..... **$1.25**

Just Arrived!

CHECKED TOP COATS

Here They Are and Balmacaans Also at $9.75

Check Coats in sizes for misses and women, made in a popular model with deep satin yoke and cuff linings. Balmacaans in tweeds. Also some samples all silk lined.

New Capes

Made of navy serge, all silk lined Roman silk collars and separate vestees **$7.75**

Maline Ruffs

promise to be very popular. These made full, satin or taffeta ribbon on ends, in wanted shades. Some of black Brussels net. **$1.29**

Long Kimonos

Of serpentine crepe in attractive floral designs, cut empire style, satin ribbon trimmed ... **$1.15**

Beads 39c

A New York importer's odds and ends, and small quantities of new beads, practically all kinds.

Women's and Men's Umbrellas 50c

Made of American Taffeta, 26 or 28 inch, assorted handles.

Women's Gloves 75c

One clasp, washable white doeskin, extra broad cut. Exceptional FIRST price bargain.

Men's Closed Crotch Lisle Union Suits 79c

White, short sleeves, knee or ankle lengths—ecru, short sleeves, ankle length. Dependable seconds.

Women's Black Satin Pumps $1.19

Also Colonials, flexible soles, medium toes, Cuban heels. Sizes 2½ to 8 and D widths.

Wool Albatross Negligees

Daintily trimmed with lace and lingerie collars and cuffs. Several models **$3**

HUNDREDS OF OTHER BARGAIN LOTS

"INTERVENTION AND PERMANENT OCCUPATION ONLY HOPE FOR MEXICO"

AMERICAN ENGINEER BACK FROM 20 YEARS' SERVICE SAYS RULE OF IRON IS NECESSARY

Maurice Clark Says Country's Only Development H...

By E...

Maurice Clark, mining engineer, who has just returned to United States after twenty years' residence in Mexico

The Mexican people is arming against forced army service

Nelson Onshaughnessy, the recent Charge d'Affaires at Mexico City, is personally popular there ... has filled a hard place well at present shall Mexico's advance for the past twenty-five years in matters due to Americans and Europeans

If in the way of the United States to protect American lives and property in Mexico

Atrocities are committed by small, unrecognized bands by which the average Mexican soldier should not be judged.

Zapata merely represents resistance to any organized authority.

It might take an Army months to conquer Mexico ... stories.

The Constitutionalists and Federals, if left alone, would fight it... definitely.

WAR C... ER PEARSON IN SENATE ON TUESDAY

Whatever the ... of the Senate ... will be ... Tuesday ... Mexico ... but the ... will be ... Senator ... of Kansas ... The ... was ... Senator ... Senator ... Senator

Boston American
MONARCH OF ALL NEW ENGLAND SUNDAY PAPERS

NEWS SECTION
PART II.
SUNDAY, APRIL 26, 1914.

STUDY THESE FIGURES!

Sworn Reports to the United States Government of Net Paid Newspaper Circulation in Boston, as Required by Law

SUNDAY AMERICAN Net Paid Circulation	**352,937**	**GAIN** Over 1913	**13,835**
SUNDAY GLOBE Net Paid Circulation	**276,010**	**LOSS** Over 1913	**35,737**
SUNDAY HERALD Net Paid Circulation	**59,031**	**LOSS** Over 1913	**29,035**

Sunday American's Net Paid Circulation Every Sunday, OVER the Sunday Herald **293,906**

Sunday American's Net Paid Circulation Every Sunday, OVER the Sunday Globe **76,927**

Sunday American's Net Paid Circulation OVER the Sunday Globe and Sunday Herald Combined **17,896**

The Sunday American—(**352,937**) has nearly six times as much Net Paid Circulation every Sunday as the Sunday Herald—(**59,031**)

Sunday American's Net Paid Circulation OVER the Sunday Post (Sunday Post's Net Paid 301,104) **51,833**

The Sunday American's NET PAID circulation exceeds the combined circulation of the Sunday Globe and Sunday Herald by . . . . . **17,896** AND NEARLY AS MUCH AS THE SUNDAY POST AND SUNDAY —HERALD COMBINED—

The Evening American's Daily Average Net Paid Circulation, for Six Months Ending March, 1914 **371,911** **GAIN** FOR SIX MONTHS **6,712**

Daily Globe, Morning and Evening editions combined, ...	156,711
Morning Herald	70,718
Traveler	81,313
Record	35,641
Transcript	27,492
Total	371,875

The Evening American's Daily Average NET PAID Circulation is More than the Circulation of the Daily Globe, Morning and Evening Editions Combined, the Morning Herald, Evening Traveler, Record and Transcript!

The Daily Post shows a loss of **20,678** per day and the Sunday Post shows a gain of **13,200.**
Circulation of other Boston Newspapers: Christian Science Monitor, 55,425; Journal, 46,207; Record, 35,641; Advertiser, 5,641.

GOING UP!

THE SUNDAY AMERICAN Gain Per Sunday **13,835**

THE EVENING AMERICAN Gain Daily **6,712**

GOING DOWN!

THE SUNDAY GLOBE Loss Per Sunday **35,737**

THE SUNDAY HERALD Loss Per Sunday **29,035**

THE SUNDAY AMERICAN, Monarch of All New England Sunday Newspapers

RUN GUNS INTO ULSTER COUNTY BY DARING COUP

Sensational Exploit Gives Loyalists 700,000 Rifles and 5,000,000 Cartridges.

HUNDREDS ENGAGED IN PLOT

LONDON, April 25.—While Premier Asquith and his government are being held up to ridicule by the Unionists, who allege that they endeavored to force Ulster to accept Home Rule by planning a military conquest of the province at Ulster, it was learned today defied every law in the constitution by an amazing gun-running exploit.

No more amazing or sensational coup was ever attempted in the history of Ireland. In fact the exploit eclipses the strangest romance ever concocted by the most fertile novelists.

As a piece of the dramatic and deeply [illegible] the Ulster defenders [illegible] today richer by [illegible] rifles [illegible] ammunition [illegible] is broad outline of the [illegible] elaborate scheme.

The S. S. steamer Fanny, which [illegible] was left Hamburg had [illegible] transferred to her, were [illegible] of arms [illegible] a German [illegible] off the Danish [illegible].

Last [illegible] the Fanny, after narrowly escaping capture by British warships, [illegible] remnants of the [illegible] Down coast, where she unloaded her cargo of arms and ammunition to two smaller steamers, one of which then proceeded to Larne and the other to Bangor and Donaghadee.

600 AUTOS USED.

At these points numbers of Ulster volunteers were awaiting to act as stevedores. When the vessels arrived they hurriedly unloaded hundreds of cases working at breakne k speed. More than [illegible] automobiles and motor bodies were waiting at various points and they were soon loaded and despatched at short intervals to secret depots [illegible], where the arms were immediately hidden.

For this stupendous piece of force every Ulsterman, member of the Ulster Volunteers patrolled around Bangor, Larne, Donaghadee and Belfast docks. Lines of [illegible] were posted [illegible] those [illegible] had succeeded in getting [illegible] the [illegible] of the [illegible] were [illegible] to arrive or depart.

All [illegible] was [illegible] telephone company was cut off from the [illegible] town, and only the [illegible] volunteers could [illegible] each other by means of lighted lanterns.

ALL TRACKS COVERED.

The police and customs officials in each place were powerless. The entire province was in the hands of the loyalists all of last night. By morning [illegible] had [illegible] and [illegible] [illegible] [illegible]

HALE'S ACCUSER TURNED BACK AT THE ELEVATOR

MacDonald Didn't Appear to Press "Czar" Charges Against Progressive Leader.

DISAPPOINTMENT TO JURY

Matt Hales trial by a jury of Progressive peers, obviously was like the celebrated "Saints in Hell," which are not.

Because the number of Progressives (or were so in the days of Mr. MacDonald) had expressed confidence at the start whether he would get the kind of show he wanted in this jury trial. But he was riddled to be present and press home his accusations. He had accused Mr. Hale of being treasurer like, as State Chairman of the Progressive Party.

Mr. MacDonald, as the jury learned later, came as far as the elevator. According, to the word the jury sent out, he stood for several minutes, undoubtedly if anybody was unstirring, meaning in Hales's Hall, where the trial was to be staged. Then he turned right around and walked out.

There was also another fact in the legal side of the proceedings. A committee of five, appointed to formulate the MacDonald charges into detailed statements in regular bill of specifications, failed to do so. Hales

JURY IS RETIRED.

Lacking charges and complainant, the jury gave up the trial but as a bad job and retired to the room to consider a statement which it hoped might later.

The statement it was jubilant it gave out what it said was the real explanation back of the case as referred by Mr. MacDonald. That explanation face this way:

Because Alfred Samuel Mr. MacDonald caused to do certain progressive party work in Nevada, the Executive Committee of the party decided to send Mr. Leonard Matthews to find out if "Alf" Mr. MacDonald failed of the impression.

Be that as it may, Mr. MacDonald did come out at a meeting of the Holbrook Progressive Club, to outline the case against and charge State Chairman Hale to deal.

That was a long speech.

That he exercised the authority of his office.

That he used it unfair to loosen Hon. John J. Farwell, he was then publicly.

ALL WERE PROGRESSIVES.

The matter went up to the State Committee, Mr. Goodrich says, there was a stormy session. Then a trial by jury was suggested. A jury of twelve Progressives including one woman, Miss Edith Spencer of Cambridge, was selected. The question of jurors was followed by no challenge from Hale and two-score from MacDonald.

Daniel Callahan, former United States secret service man and now Progressive, was to be

The trial was set for 2 o'clock yesterday. The court, jury, defendant and about a dozen spectators appeared.

But Mr. MacDonald turned back at the elevator.

Great Crowd Gives Cardinal O'Connell Bon Voyage as Ship Sails

Prelate to Return Early if Presence Would Help in Mexican Crisis

FAREWELL RECEPTION TO CARDINAL ON THE DECK OF THE STEAMSHIP CANOPIC.

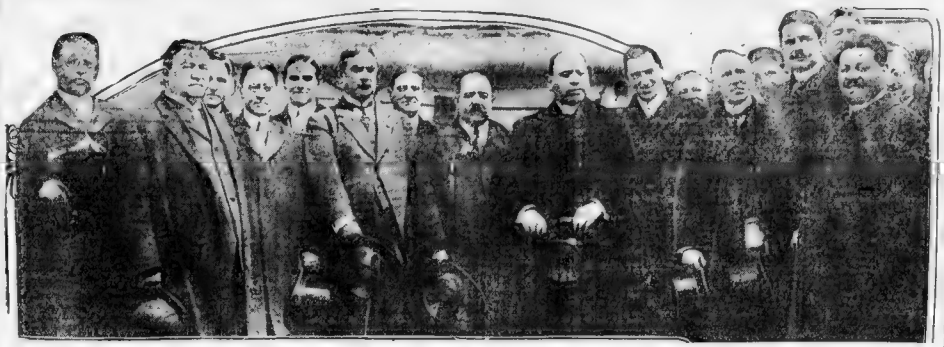

In the group above, reading from the right, are Pio de Luca, Dr. F. X. Mahoney, William J. Dooley, Joseph F. O'Connell, Henry V. Cunningham, John J. Kirwin, Mayor Curley, Cardinal O'Connell, Daniel L. Prendergast, Joseph H. O'Neil, Dr. J. B. Slattery, Timothy J. Falvey, John Bruen and Frank McGrath.

By C. O'CONNELL GALVIN.

Amid the cheers of a great concourse of his friends, who assembled from all sections of Greater Boston, to bid him farewell, Cardinal O'Connell, from the rail of the Canopic waving an American flag as the big White Star liner backed away from her dock, began his long voyage to Naples, via the Azores and the Mediterranean.

The Cardinal is on his way to Rome for his visit to Pope Pius X., to report of the progress of affairs in this diocese.

All of the archbishops and bishops in the United States will go to Rome during the present year to make their visit ad Limina Apostolic (to the threshold of the Apostles) visit. The purpose of which is for each bishop in person on the continent to report the progress that is being made in the diocese. The American cardinals, Gibbons and O'Connell, and archbishops, must also make the visit.

Heretofore it has been the custom for each cardinal and bishop to make his Ad Limina Apostolic visit once every ten years, each selecting the time at which the trip should be made. Pope Pius has decided, however, that better results can be accomplished by securing all of this information at once and the therefore instructed that all the visits be made this year.

SCENE OF ENTHUSIASM.

There was a great scene of enthusiasm at the Hub docks when the Canopic finally put to port reaches, the people waiting there was a large assembly of clerical and lay friends representing various church organizations, all of whom gave the prelate an affectionate and respectful greeting as he passed up the gangway.

A few minutes after the cardinal reached the ship he was obliged to go down to the reception on the main saloon deck as there held an impromptu farewell reception. Many men and little ones passed up to him, he seemed to have a word of special greeting for each, and for some of the children especially a gentle love tap on the cheek as the boy or girl bowed to kiss the episcopal ring.

The honored reception over, the cardinal and many gentlemen accompanied to the hurricane or boat deck, where the distinguished traveler spoke informally to the newspaper men, while a brigade of camera operators led by the Hon. Dick Sears, kept up a fusillade of click, click, and snapping of cameras and moving picture machines.

WRITES TO PRESIDENT.

Just before saying, the Cardinal said to reporters that he had sent that morning letters to the President and to Governor Walsh in which he expressed his intention to return to Boston, should duty in the present national crisis call for any services and for his presence here.

The letters of the Cardinal to the President and the Governor are as follows:

To Mr. Woodrow Wilson, President of the United States:

Mr. President—Today I am sailing for Rome by arrangements made long before the present national crisis could be foreseen.

I am ready at a moment's notice to return, should there be any need, and I am always at the service of my beloved country and its honored head.

Your humble servant,

W. CARDINAL O'CONNELL.

April 25, 1914.

To the Honorable David I. Walsh, Governor of Massachusetts:

Your Excellency—I am sailing today for Rome by arrangements made long before the present national crisis could be foreseen.

I need not say that we are always at our dear country's service, in whatever need she may have. And I am ready at a moment's notice either to cancel my engagements or return at once.

Your humble servant,

W. CARDINAL O'CONNELL.

April 25, 1914.

LETTER OF GREAT EVENTS.

The year just closed was filled with some of the most important events of my episcopate.

The great Church Congress, which equipped so wonderfully for the unity and growth of the church in America, the marvelous responses made to my appeal for funds for the St. Elisabeth Hospital, the splendid retreats of the men of the Holy Name Society at the Cathedral and, most impressive of all, the scene I witnessed at the Church of the Immaculate Conception a few Sundays ago, when 2,000 men approached the altar rail for Holy Communion, and so filled to make a record of church activity about which it will be my happiness to tell the Pope.

I am taking over a photograph of that grand Sunday morning scene at the Immaculate Conception Church to show to the Holy Father. I know it will delight him to see it.

The Cardinal is accompanied on his journey by Monsignor Splaine, rector of the Cathedral, and by Rev. Father Coffinger, pastor of St. Augustine parish, South Boston. The party will sail for home from Hamburg on August 8 on board the Cleveland sailing to Boston.

As the big ship backed out into the stream with the waiting tugs puffing and pushing at the bow to swing her head toward the channel, a great demonstration of farewell burst from the crowd which lined the pier. Bowing his acknowledgments the Cardinal stood hatless at the rail with the captain's bridge waving an American flag which he held aloft in his right hand.

HISTORY OF FLAG.

The flag has an interesting story which was told by the Cardinal before sailing time to his friends gathered on the boat deck.

"It was given to me," he said, "by Father Duddy of Lawrence. When Pius X was created Pope eleven years ago, a party of pilgrims from America who were in Rome had this flag with them.

"As Pope Pius came to the balcony at St. Peter's to give his first blessing to the vast throng that was kneeling on the plaza of St. Peter, the first flag to meet his gaze was the American flag which was being waved in greeting to him by the visitors from America. I am taking it back to the Holy Father now and I shall remind him of the excellent reception he received at the hands of his own when Pius Xth was made Archbishop of Boston, Archbishop Williams, Monsignor Supple of Boston, Monsignor Lawson of Scituate, Boston, Monsignor Twohig of Lynn, Monsignor Ronan of Dorchester, Monsignor Moriarty of Jamaica Plain, Rev. Philip J. O'Donnell, Hon. Lawrence W. Slattery, and many of the clergy of the diocese and a large number of ladies and children, to all of whom the Cardinal gave his blessing.

Included among the hundreds who were Mayor Curley, members of the municipal, ex-Mayor Fitzgerald, Joseph H. Neil, James F. Cotter, William J. Dooley, Dr. F. X. Mahoney, Peter Porter, Daniel L. Prendergast, Christopher I. Fitzgerald, Dr. W. A. Dunn, Dr. J. B. Slattery and members of the staff of St. Elizabeth's Hospital, Edward J. O'Connell, Pio di Luca, Frank A. Campbell, John J. Bruen, State Treasurer Marshall, Timothy J. Falvey, Henry V. Cunningham, John J. Kirwin, and many others prominent in the social and business circles of the city.

MANY BOSTONIANS ABOARD.

Also sailing on the Canopic today were a number of well known Bostonians in the list of cabin passengers were Mr. [illegible] president of the Boston Y. M. C. A., and Mrs. Johnson. Mr. Johnson is a member of the Boston Chamber of Commerce, and Joseph A. Maynard and Mrs. Maynard. Mr. Maynard is a member of the executive committee of the Boston Chamber of Commerce, and is in custom houses of [illegible] Mr. and Mrs. [illegible] is a member

DWELLERS IN APARTMENTS WRITE TO AMERICAN BEGGING REFORM FOR FIRE PROTECTION

Charge Hundreds of Lives Are Constantly in Peril in Fashionable Suites

POINTS OUT "HINDER BOY."

INHABITED BY MILLIONAIRES

SHAFT JOINS FURNACE.

PLEA OF BUILDERS.

THIRTY TENANTS, NO ESCAPES.

WRITE, ASKING REFORMS.

LIKES ROPE LADDERS.

HOUSE IS NOT "SAFE."

BEACON CITY OFFICIALS.

Rival Wins, Cancel Wedding

Worcester Romance Broken

Society Surprised When News Came That Chicago Girl Jilted Rowland Hall.

Miss Young, who jilted Worcester youth for rival

One of the most disappointed young women in the United States today is Rowland F. Hall of Worcester whose engagement to Miss Alice Young of Chicago was broken on April 8, one week before the wedding date. Mr. Hall had not despaired a few days ago at his Worcester home, as reported that he had not given up hope of winning Miss Young's love. But hardly was this gallant intention out of Mr. Hall known than news flashed from Chicago that Miss Young is engaged again—and to another man, Hurlburt Baumgardner, a former suitor.

This news has dashed Mr. Hall's hopes completely and there seems to be no prospect now that he will ever bring Miss Young to Worcester as his bride.

If Mr. Hall is one of the most disappointed men in the land, by the same token Mr. Baumgardner is the happiest, because he has finally triumphed where once it was supposed to have been defeated.

GREAT SURPRISE.

Worcester society is trying today to recover its breath after the dual surprise in the broken romance of Mr. Hall and Miss Young Miss Young is the daughter of Mr. Hall's fraternal and Mrs. Clifton Young. Her father is one of the leading men of the Illinois Nationalist. The family is prominent in Chicago society.

Miss Young has met many Worcester people. Some months ago she was entertained by Mr. Hall's parents, Mr. and Mrs. Edward Hall, at their home, No. 6 Forsith street, Worcester. Receptions, dinners and so on were given in her honor.

Rowland F. Hall, graduate of Tech and merchant, is a member of the firm of Hall & Hall, manufacturers of cloth fabrics.

The marriage of Mr. Hall and Miss Young was set for Wednesday, April 8, at the Park Street Congregational Church in Beverly. Hills, a residential suburb of Worcester. Invitations had been issued. Several Worcester people were invited. Costly wedding gifts had been forwarded to the home of the bride's parents in Chicago. Mr. Hall was to meet his bride-elect at the train in Worcester and escort her to the home prepared for the newly married couple. Then something happened. Until 11 o'clock that night Mr. Hall awaited the arrival of the bride-elect. She did not arrive. Then Mr. Hall received a telegram from Chicago. It also brought the news that Miss Young had given up the idea of marriage with Mr. Hall and had decided to become the bride of Mr. Baumgardner. Mr. Hall received the news with a broken heart. Mr. Baumgardner has been a suitor for the hand of Miss Young for a long time. It is said that Miss Young's parents favored Mr. Baumgardner as a son-in-law, but that the young woman herself preferred Mr. Hall.

Mr. Hall's friends say that he is heartbroken over the affair. He had planned a honeymoon trip to the Panama-Pacific Exposition. Only a few days ago he received a letter from Miss Young in which she told him that she had changed her mind. Mr. Hall refused to see Miss Young's parents when they called at his home. He has also refused to see Mr. Baumgardner, who is said to be in Worcester.

Mr. Hall is a member of the Worcester Country Club, the Worcester Automobile Club and the Worcester Boat Club. He is also a member of the Worcester Light Infantry, Company K, Second Regiment, M. V. M. He is a graduate of Worcester Polytechnic Institute, class of 1907.

Miss Young is a graduate of the Chicago Girls' High School. She is a member of the Kenwood Club of Chicago.

Motorists Safety Patrol Squads

10 Per Cent. Dividend to Siegel Creditors

To Be Declared Tomorrow by Referee Olmstead.

Coxey's Army Is Marching in Rain

Find Relics in the Wellesley Ruins

Watch and Jewelry in Remains of College Hall

Report "All Safe" to Mission Board

Operate on Victor Herbert in London

Boston Excelsior Co. Plant Is Destroyed

$25,000 Blaze Wipes Out Mills at Franklin, N. H.

"Baby Volunteer" Held Up by Police

A big patrolman was accosted on Witter street yesterday by a very small boy of five years. Said the boy: "Halt."

"Sure," said the patrolman, "is here's you bound?"

"To Mexico," the boy replied.

"Good," said the patrolman. "Come down to Station 2, and I'll give you a gun and a uniform."

At Station 2 the boy said he was Charles, son of John Carpenter, of Medford street, Charlestown.

Officials Chosen for 500-Mile Race

Tom Hay of Chicago has been appointed starter for the 500-mile race and David Bennett has been chosen acting referee. Three of the A. A. A. with F. E. Edwards and A. R. Pardington, are named for referee and judge, respectively. During the race Mr. Beecroft will be in charge of the elimination trials. Twenty-one cars are scheduled to start, with seven in the first row.

N. Y. Demonstration Is Postponed

Owing to lack of entries the tax-reform demonstration which was to have been staged by the New York Single Tax League has been postponed for six weeks. Although the committee in charge of the affair announced that it had received assurances from representatives of four different parties that they would participate, only one party, the Socialist, sent in a list of speakers. The committee decided that it would be useless to go ahead with the meeting unless more than one party was represented.

Duffy's Brought Relief

Doctor Recommended It For Sluggish Liver and General Debility

TURN HAIR DARK WITH SAGE TEA

If Mixed With Sulphur It Darkens so Naturally Nobody Can Tell.

Duffy's Pure Malt Whiskey

"Get Duffy's and Keep Well."

The Duffy Malt Whiskey Co., Rochester, N. Y.

THE C. E. OSGOOD CO. THE C. E. OSGOOD CO.

A Safe Rule— When in Doubt Buy of Osgood

Osgood-Made Homes Are Always Attractive

Your Credit Is Good Here — Store Open Saturday Evenings

When In Doubt Buy Of OSGOOD
New England's Greatest Furniture Store
244-256 WASHINGTON ST. BOSTON
Just a Few Steps From the Boylston and Essex Tunnel Stations.

Store Open Saturday Evenings — Your Credit Is Good Here

Brass Bed, Spring and Mattress

This handsome $22.00 Brass Bed, velvet finish, 2-in. posts, with $5.50 C. N. Noiseless Spring and $6.00 Combination Mattress. Regular price, complete, $34.50. Our price this week.

21.95

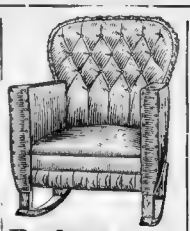

Rockers Exactly like illustration; upholstered with imitation leather; deep tufted back. Regular price $11.00. Our price, this week 6.45

Collapsible Go-Carts

Exactly like illustration, substantial frame, enamel joints, upholstered in leather cloth, with adjustable hood, all steel running gear and heavy rubber tires. Regular $5.50. Our price this week,

3.95

Phonographs Now is the time to think of a talking machine for your Summer home. Our terms are the most liberal.

$1.00 DOWN AND $1.00 A WEEK.

Our Prices Are Always Marked in Plain Figures

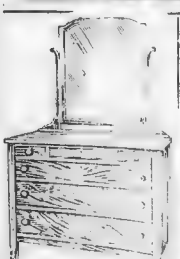

Dressers Exactly like illustration; solid oak, three drawers, large bevel French plate mirror. Regular price $25.00. Our price for one week..... 17.85

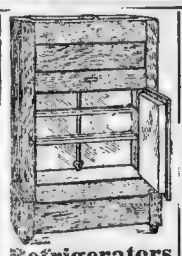

Refrigerators Exactly like cut; 26 in. wide, 16½ in. deep and 41 in. high; galvanized, 65 lbs. Regular price $14. Our price, this week 10.45

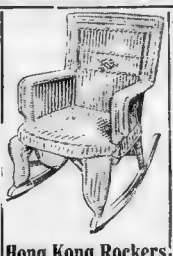

Hong Kong Rockers Exactly like cut; very popular for verandas. Regular price $10.50. Our price this week. 6.95

Special Values in Lace Curtains

Dining Chairs Exactly like cut; quartered oak; leather slip seat; high back. Reg. $3.25. Our price this week. 2.25

Our Guarantee to Customers

Following our usual custom of protecting our credit customers against possible loss and hardship, we remind them that we give a receipted bill in full on credit accounts up to $500 in case of a customer's death.

THE C. E. OSGOOD CO. THE C. E. OSGOOD CO.

LEPER BOY IS SOON TO GET RADIO OUTFIT

State Board of Charity to Act on Petition for Archie Thomas.

$390.00 IN FUND TO DATE

The State Board of Charity will act upon the petition of the committee of expert radio engineers selected by the AMERICAN to erect a complete wireless outfit for Archie Thomas, the leper boy at Penikese Island.

The committee consists of Dr Greenleaf Whittier Pickard of the Wireless Specialty Apparatus Company, No 176 State street, Clinton, Melville Eastman of the Shepp-Eastman Company of Cambridge, Henry C Gawler, United States radio inspector in charge of the enforcement of the wireless regulations in New England, Thomas M Stevens, manager of the Eastern division of the Marconi Company of America, and Mrs Edgar M Young, of Winchester, president of the Junior Civic Club of Boston and vicinity.

If the action of the State Board of Charity is favorable, as is no doubt will be Mr Pickard will go at once to Penikese with [illegible] complete apparatus and install the most up-to-date and complete amateur outfit on New England.

Mr Pickard has been in correspondence with Archie for months and knows what he needs. Mr Gawler's long knowledge of wireless matters in that section will also be [illegible]

The decision of the committee to [illegible] but [illegible] I don't [illegible] What [illegible] cycle "spark" [illegible] and [illegible] their technical [illegible] the latter.

The Board [illegible] however, of the [illegible] determined by all [illegible]

I wish to thank [illegible] and all who [illegible] for their interest in helping [illegible] It is very [illegible] to all [illegible] pleasure [illegible] steurs with [illegible] I got it."

[illegible]

Total $390.00

Society Girl Must Pay Groom $2,000

WAUKEGAN, Ill, April 25.—A jury returned a verdict [illegible] Hyde [illegible] Merrill, [illegible] daughter of [illegible] Merrill of Lake Forest, [illegible] Fred Beck, [illegible] recovered [illegible] Mr [illegible]

The action is the second Lone Rose has obtained as a result of action brought by Miss Morton because [illegible] Lone Rose when her pet horse [illegible] fell over [illegible] while he was riding [illegible] exhibition at the 1911 Lake Forest horse show.

600 Now on Strike at Rattan Factory

Six hundred men walked out at the Haywood Brothers and Wakefield Rattan company at noon. This makes a total of 600 men now on a strike for shorter hours and better pay. There are now 200 employes left in the factory. Jessie Ess, an I. W. W. organizer, addressed the strikers during their lunch hour.

Death of Girl Hit by Pastor's Auto

PAWTUCKET, R. I., April 25.—Marion Haskins, the six year old daughter of Mr and Mrs William A. Haskins who was run down by an automobile driven by Rev. Thomas J. Fitzpatrick, pastor of St Patrick's Church in Valley Falls, yesterday, died today at her parents home, No 98 Cole street.

Mrs. Paige Will Fight Divorce

Declares Husband Is No Angel

WALTER W. PAGE AND WIFE IN DIVORCE CASE

Mrs. Beryl L. Paige, one-time waitress at [illegible] Spa and now a Hospital [illegible] for [illegible] brought [illegible] Walter W. Paige, [illegible] real estate [illegible]

[illegible] counter of [illegible] and will [illegible] when she leaves [illegible] Chinese [illegible] Lake [illegible] [illegible] [illegible] [illegible] [illegible] [illegible]

WIFE'S OWN STORY

[illegible] Mrs. [illegible] Paige [illegible] under [illegible] and has [illegible] years. [illegible] brought [illegible] were [illegible] [illegible] [illegible] [illegible] [illegible]

ROW BETWEEN PROGRESSIVE WOMEN'S CLUBS

Miss Spencer and Mrs. Johnson of Federation Pass Harsh W

Edna [illegible] of the Wo[illegible] gressive [illegible] J. Je[illegible] ter and [illegible] sells [illegible] Women [illegible] gauntlet [illegible] promises to [illegible] national [illegible] in the [illegible] politics.

Miss Spencer [illegible] ers who [illegible] the Le[illegible]

Miss Spe[illegible] ter will [illegible] the fir[illegible] The [illegible] Spencer [illegible] "watch [illegible]

ARTICLE [illegible]

PRELIMINARIES TAKING UP

Miss S[illegible] the Ju[illegible] presen[illegible] presid[illegible] chosen [illegible] M[illegible] the Le[illegible] pieces [illegible] in rap[illegible] elections [illegible]

Meanwh[illegible] Rogers se[illegible] The Johns[illegible] after the [illegible] Club was [illegible] formed at [illegible] Mrs. Johnson [illegible] tally she w[illegible] gressive [illegible] Summer Girl. Mrs. [illegible] Child and Mrs. [illegible] to give [illegible] joined the Federation.

DECIDE'S TO GET BUSY.

Hitherto Miss Spencer [illegible] has refrained from [illegible] Because of the stand [illegible] the recent State [illegible] of the Progressives [illegible] stripped off [illegible] will call [illegible]

I know that the [illegible] We [illegible] to [illegible] believe [illegible] and Mrs. [illegible] against [illegible] of those [illegible] standing [illegible] no one [illegible] my work will [illegible] she said.

See Your Doctor to Safeguard Health

You May Be Sick and Not Know It, Says Dr. Smith.

A [illegible] "health" [illegible] of the annual [illegible] letter, [illegible] to [illegible] feel [illegible] of experts [illegible] or [illegible] [illegible] [illegible] but form [illegible] [illegible] of No. [illegible] [illegible] geon at [illegible] will add to [illegible] [illegible] [illegible] Dr. S[illegible] [illegible] [illegible] [

D. A. R. LEADERS FROM ALL OVER THE NATION COME OUT STRONG FOR FREE CANAL TOLLS

Test Poll Taken by the American Shows That 90 Per Cent Are on Record as Vigorously Opposed to Surrender of Our Rights to Great Britain as Urged by Wilson

WASHINGTON, April 25.—True to the patriotic spirit of the men and women of '76, whose services to the country they commemorate, many of the Daughters of the American Revolution assembled in their annual congress in Washington put themselves on record as vigorously opposed to the repeal of the tolls exemption for coastwise American vessels through the Panama Canal.

A test poll of the delegates shows more than 90 per cent. registered an emphatic protest against the proposed repeal. These D. A. R. members represent the highest type of womanhood in America.

All are a power for good in their communities and stand foremost in civic, patriotic and uplift movements. Their opinions may be taken as a fair sample of what the intelligent, cultured and wide-awake American women of today think of this vital question.

Here are some opinions by well-known women:

Mrs. Charles H. Mauzy, honorary State regent of Massachusetts D. A. R., and president-general of the newly organized Daughters of the Union of Panama canal: "I am heartily for a free canal for our coastwise shipping. It will be a great boon to Seward, where the ancient glory of merchant marine was built, but it is gone. We hoped when the coastwise vessels were exempted from tolls we would see a revival of this industry. I hope that the Senate will follow the noble example of Champ Clark and other leaders in Congress to do right in this matter."

Mrs. Rhet Goode, vice-president-general, of Alabama:—Our own district should certainly go through the Panama Canal free of tolls. It is ridiculous to hear any other opinion. The women of Alabama feel very strongly in this matter and their sentiment there and elsewhere in the South is certainly for free tolls."

Mrs. Henry Mcleary, State regent of Washington State:—"Our treaty with Great Britain entirely bars us from any tolls question. The Panama Canal belongs to the country exclusively. What has Great Britain to say about it?"

Mrs. Lora Haines Lee, editor of the American Monthly D. A. R. Magazine:—"I am for free passage through the canal for American coastwise ships. We have paid tolls over and over in the American ships which have helped to make the building of the great waterway.

"We have given our dollars, our enthusiasm, our patriotism and in every way have lived for it and we own it."

Mrs. George Thatcher Guernsey, State Regent of Kansas:—"If we do a thing we ought to derive the benefit from it. If we do not do right in any matter, no matter how many millions of dollars are involved, I am willing to pay the forfeit."

Mrs. C. H. Howard, of Palestine, Texas, State president of the Daughters of the Confederacy and State regent of the William Penley Chapter, D. R.:—"The majority of the ships in foreign trade belong to foreigners. If free tolls are defeated it will greatly cripple our industries. Just recovering from the terrible blows struck them in the Civil War times and afterward Texas was loyal to the Union. Texas is loyal still, loyally by President Wilson, but it has come to the thing of the ways on the question of free tolls."

Mrs. D. W. Wallis, the new state regent of Louisiana:—"I believe thoroughly in spreading the gospel of American rights among members of this Daughters of the American Revolution but action is forbidden to take action on such matters which, I think, I know hundreds of the members of this organization would be very strong in favor of free tolls. I believe that we do not need to be ashamed to stand for our country's rights to control the use of the canal which we built. I believe that we would be very proud of that now."

Mrs. James G. Dunning, Honorary State Regent of Massachusetts: "The whole question of repealing the canal tolls exemption act is a ridiculous farce. It cost us money enough to build it, and we have a perfect right to do as we please about it."

Mrs. Alvin Lane, the newly elected vice-president general from Kansas:—"No one has a right to dictate to the terms on which we shall use our own canal. It is ours, and no one than see it dominated by any foreign nation it should wish it had never been built."

Mrs. Hubert Stanley, Regent and founder of the Orange Mountain Chapter, Orange, N. J.—"America is the child of my country

COSMOPOLITAN TRUST CO. AT ITS SECOND BIRTHDAY SHOWS REALLY REMARKABLE GROWTH

Max Mitchell, Organizer of Bank, and Originator of System, Now President

The Cosmopolitan Trust ... department of the ... void of distinct ... It has its ... among the ... Street Improvement ... Publication ... The ... The ... ...

SPORTING NEWS AND ATHLETICS
SUNDAY, APRIL 26, 1914.

Boston American
MONARCH OF ALL NEW ENGLAND SUNDAY PAPERS

NEWS SECTION
PART III.
BOSTON, APRIL 26, 1914.

BRAVES LOSE AGAIN TO THE DODGERS IN A 4-0 GAME

Ed Reulbach Shuts Out Stallings' Batters at South End Park—Crutcher, One of the "Rookies," Pitches for Boston

Braves Make Only Three Hits—Brooklyn Scores Three Runs in a Bunch, and Repeats Its Victory of Last Friday

Figures Show How Brooklyn Put It Over the Braves

BROOKLYN

	ab.	r.	bh.	tb.	po.	a.	e.
Dalton, rf	4	0	1	1	1	0	0
Cutshaw, 2b	4	1	2	3	4	3	0
Daubert, 1b	4	1	1	1	14	0	0
Wheat, lf	4	0	0	0	1	0	0
Myers, ss	3	0	0	0	2	3	0
Stengel, rf	3	0	0	0	0	0	0
Miller, c	4	0	0	0	3	0	0
Reulbach, p	3	0	0	0	0	2	0
Totals	33	4	11	12	27	17	0

BRAVES

	ab.	r.	bh.	tb.	po.	a.	e.
Gowdy, c	3	0	0	0	4	1	0
Schmidt, p	1	0	0	0	1	2	0
Weaver, 3b	3	0	0	1	2	1	0
Evans, cf	3	0	0	0	1	0	0
Whitted, rf	3	0	0	0	1	0	0
Connolly, 1b	3	0	0	0	10	0	0
Deal, 2b	3	0	0	0	1	3	0
Gilbert, ss	3	0	0	0	1	3	0
Crutcher, p	2	0	1	1	0	2	0
Totals	27	0	1	2	21	14	1

Brooklyn	0	1	0	0	0	0	3	0	0—4
Boston	0	0	0	0	0	0	0	0	0—0

Two-base hit—Daubert. Base on balls—Off Reulbach, 1; off Schmidt, 1; off Crutcher, 1. Struck out—By Reulbach, 6; by Schmidt, 1; by Crutcher, 1. Sacrifice hits—Cutshaw, Reulbach. Stolen bases—Cutshaw, Daubert, Wheat, Myers, Stengel, Miller, Reulbach, Deal, Gilbert. Double plays—Myers to Cutshaw to Daubert; Deal to Gilbert to Connolly. Left on bases—Brooklyn, 4; Boston, 4. Umpires—Klem and Lynch. Attendance, 4,000.

By A. H. C. MITCHELL.

The Braves were beaten by the Brooklyns yesterday in an Arctic game of base ball by the score of 4 to 0.

Old Ed. Reulbach, who got out of a sick bed in Brooklyn, day before yesterday and joined the team, fooled Stallings' men completely.

He served them curve balls most of the time, and five of them stood at the plate to be called out on strikes.

He did simply made monkeys of our boys, who gave one of the weakest general all-around exhibitions of hitting that has been seen on the local lot for a long time.

There was some sharp fielding here and there to enliven the game and keep the spectators something to talk about, otherwise they would have been frozen to death in their seats.

CRUTCHER HIT HARD.

It was certainly one chilly baseball day. A sharp wind with icicles all over it blew from the east, hurting the pitchers and handicapping the batteries. But the Brooklyn players seemed to have no trouble in solving Crutcher's delivery. They pounded him for eleven hits, most of them good, sharp slingers.

Deal played a swell game at third base, and Evans featured at shortstop in the eighth inning. Wheat was thrown out trying to steal, and he and Myers had a verbal row after the play. Their ching were quite close together and both assumed a threatening attitude when Umpire Eason rushed from his position behind the plate and pushed his way between them.

NEW UMPIRE TRIED OUT.

Eason's partner in the umpiring was Lincoln, a product of the old Connecticut League. He is one of President Tener's new umpires, and he made the decisions on the bases using fine judgment. The Brooklyns kicked on several of his edicts, but from the grandstand it looked as though he was absolutely right in all of them.

Brooklyn began scoring in the second inning. When the first man up got a pass. Smith sacrificed him to second, and he scored on Stengel's single to left.

In the sixth inning, with one down, Cutshaw singled to left, and Daubert cut a two-bagger past third. Wheat was purposely walked, filling the bases. Smith then rolled a grounder to Maranville, and it looked like

Continued on Page 2, Column 5.

Southern Magnate To Secure Craft of Braves

Clyde Shropshire, of Charlotte Club (Southern League), attended the Braves game today. He came north for the purpose of trying to get, since Kraft, the player the Braves have just secured from the Brooklyns.

Kraft played in New Orleans last season and the Nashville club wants him badly. At last reports there was nothing doing. President Gaffney said the Braves needed Kraft in their business.

RESOLUTE, FIRST CUP YACHT, LAUNCHED

CROWDS YELL AS LITTLE MISS VANDERBILT CHRISTENS HER

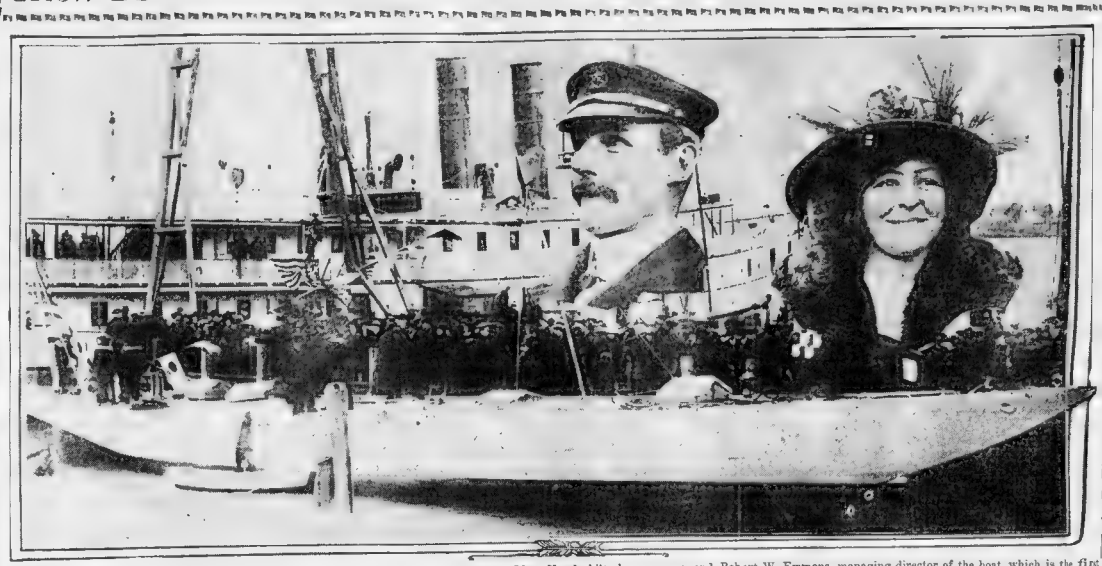

Launching of the Resolute at Bristol last night. The yacht as she lay in the water, Miss Vanderbilt, her sponsor, and Robert W. Emmons, managing director of the boat, which is the first of the candidates for honor of defending America's cup against Sir Thomas Lipton's Shamrock IV.

3 DEDHAM BOYS NEAR DEATH AT BASEBALL GAME

Telegraph Poles Which They Had Climbed to See the Game Break with Them.

Three young boys, who had "grandstand" seats on the cross bars of telegraph poles during the game between Dedham High and the High school at Stone Park, Dedham, had a miraculous escape from death, when the poles snapped off from the bottom, pitching them forward over a fence and down on to the railroad tracks of the New Haven road which run near the ball grounds.

The game, which had been slowly played was stopped suddenly during the seventh inning when the poles on which were Daniel Westhaver and Charles Keaney, and a second one with Frank Brinley on the cross bars started to sway. The poles broke and the lads were hurled down a twenty foot embankment onto the railroad tracks.

The players and spectators rushed to the assistance of the boys whom they believed were seriously injured, but were surprised to discover that the lads were all right with the exception of a few bruises on their bodies. The pole upon which Keaney and Westhaver were, carried the boys with it, as they had presence of mind to hold on and fall with it. The ball game was won by Comers by a score of 9 to 6.

COMERS A. C.							DEDHAM H. S.						
	ab.	r.	bh.	po.	a.	e.		ab.	r.	bh.	po.	a.	e.
Bates, ss	5	2	2	1	2	0	D. McCarthy, c	5	0	0	6	0	1
Cummings, 2b	5	2	3	1	1	0	Schultz, 2b	5	0	1	1	3	0
Cummings, c	5	1	1	11	1	0	Westhaver, 1b	5	1	1	10	1	0
Wood, 1b	5	1	1	8	0	0	Keaney, ss	5	1	2	1	3	1
Cummings, 3b	5	1	1	1	2	0	Brinley, 3b	5	0	1	1	2	0
Cummings, rf	5	1	1	1	0	0	Mc. Carthy, lf	5	0	0	1	0	0
Cummings, lf	5	0	0	1	0	0	Dwyer, cf	5	0	0	1	0	0
Cummings, p	5	0	0	0	3	0	Flynn, p	5	0	0	0	2	0
Totals	45	9	9	27	9	0	Totals	45	3	5	27	11	2

Comers	0	2	0	0	0	0	0	0	7	9
Dedham	0	0	0	0	0	0	0	0	3	3

Two-base hits—Porter 5, Heffernan, McHall, Crocker, L. McCarthy, Schultz. Three-base hits—Bates, Cummings, Wood. Sacrifice hits—Bates 2, Locke 3, Struck out—By Porter, 2; by Locke 4. Sacrifice hits—Schultz 2. Double plays—Bates to Cummings to Wood; Tucker to Heffernan to Crocker. Passed balls—Cummings, Flynn. Left on bases—Comers, 7; Dedham, 6. Time—1 h. Umpire—Tucker. Hamond. Time 2h. 30m. Attendance 400.

Pirates Easily Win from Woven Hose

The Boston Woven Hose team was defeated in Woburn this afternoon by the Pirates, 12 to 1. The home team had it easy. Ten set hose batted and only four were struck out. The score:

PIRATES							WOB. WOVEN HOSE						
	ab.	r.	bh.	po.	a.	e.		ab.	r.	bh.	po.	a.	e.
Chesbro, ss	5	2	2	1	2	0	Hanson, 2b	4	0	1	2	1	0
Wright, 3b	5	2	2	1	1	0	Sullivan, ss	4	0	0	1	2	0
Lyons, c	5	2	3	10	1	0	Sumner, 3b	4	0	1	0	1	0
Lyons, 1b	5	2	2	9	0	0	Mitchell, c	4	0	1	10	0	0
Hayes, rf	4	2	2	2	0	0	Fowler, p	3	0	0	0	2	0
Hayes, cf	4	1	1	1	0	0	Lowell, 1b	3	0	0	7	0	0
Lowell, 2b	4	0	1	1	3	0	Lowell, rf	3	0	0	2	0	0
Bond, p	3	0	0	1	1	0	Lowell, lf	3	0	0	0	0	0
Wright, lf	3	0	0	1	0	0	Lowell, cf	3	0	0	2	0	0
Hayes, cf	3	0	0	0	0	0	Rubbish, 2b	3	0	0	0	0	0
Hayes, p	1	0	0	0	0	0							
Totals	42	12	15	27	8	0	Totals	34	1	3	24	6	0

Pirates	2	0	1	0	0	0	3	0	6	12
Boston Woven Hose	0	0	0	0	0	0	0	0	1	1

Two-base hits—Wright, Bond 2, Stolen bases—Chesbro, Wright, Lyons, Lowell, Bond 2, Hayes, Wright, Hayes, Lowell, Sullivan, Sumner, Mitchell, Lowell, Rubbish. Sacrifice hits—Chesbro, Wright, Lyons, Lowell, Bond 2, Hayes, Lowell, Sullivan, Sumner, Mitchell, Lowell, Rubbish. Double plays—Chesbro to Lowell to Lyons; Wright to Lowell to Lyons. Bases on balls—Off Bond, 1; off Fowler, 3. Hit by pitcher—By Bond, 1 (Sullivan). Struck out—By Bond, 2; by Fowler, 2. Passed balls—Lyons, Mitchell. Time—1 h. 30 m. Umpire—Lewis. Attendance 300.

CLINTON HIGH LANDS.

CLINTON, April 25.—The St. John's High School of Worcester was defeated by Clinton High School on Pullen Field this afternoon, 12 to 7. Hartigan's fielding of fifteen of the visitors was the only feature. The score:

	R	H	E
Clinton	0	1	0	2	5	4	2	0	x	12	8	4
St. John's	1	0	2	1	0	0	0	0	0	7	4	6

Batteries—Hastings and Carbonell; Bruso and Cahill, Duff and Foley.

Continued on Page 3, Column 5.

BASEBALL SUMMARY IN FOUR LEAGUES

NATIONAL LEAGUE.

	W.	L.	P.C.		W.	L.	P.C.
Pitts.	6	2	.750	St. Louis	3	4	.429
Phila.	5	2	.714	New York	2	4	.333
Brooklyn	5	3	.625	Cincin.	2	5	.286
Chicago	4	3	.571	Boston	1	6	.143

Games Today.

Chicago at Cleveland.
Detroit at St. Louis.

AMERICAN LEAGUE.

	W.	L.	P.C.		W.	L.	P.C.
Chicago	7	1	.500	Wash.	4	4	.500
Detroit	5	2	.714	Athletics	3	4	.429
New York	4	3	.571	St. Louis	2	6	.250
Boston	3	4	.429	Cleveland	2	6	.250

Games Today.

Pittsburgh at Chicago.
St. Louis at Cincinnati.

FEDERAL LEAGUE.

	W.	L.	P.C.		W.	L.	P.C.
St. Louis	8	3	.727	Kansas City	5	6	.455
Baltimore	8	3	.727	Chicago	3	7	.300
Buffalo	7	4	.636	Pittsburgh	3	8	.273
Brooklyn	6	4	.600	Phila.	2	8	.200

Games Today.

Kansas City at Chicago.
St. Louis at Indianapolis.

INTERNATIONAL LEAGUE.

	W.	L.	P.C.		W.	L.	P.C.
Newark	3	1	.750	Providence	2	2	.500
Jersey City	3	1	.750	Toronto	2	3	.400
Baltimore	2	2	.500	Montreal	2	3	.400
Rochester	2	2	.500	Buffalo	0	3	.000

Games Today.

Toronto at Jersey City.
Montreal at Newark.
Buffalo at Providence.

Braves' Second Team Lose at Fitchburg

FITCHBURG, April 25.—Scout Tommy McCarthy's Boston National League second team couldn't cope with Fred Lake's New England League crew at the new England League grounds here this afternoon, and were whitewashed to the tune of 9 to 0. Woodchuck" King on the mound for Fitchburg was in good condition to bring the major leaguers down with four hits, two of which were bunched in the fourth, the only inning in which the Braves threatened. The visitors were handicapped by pressing pitchers into service, Martin being unable to get into the fray on account of an injured finger. They played loosely and were guilty of 5 bad runs. The score:

FITCHBURG							BOSTON						
	ab.	r.	bh.	po.	a.	e.		ab.	r.	bh.	po.	a.	e.
Ryan, rf	4	0	1	1	0	0	Wood, rf	4	0	0	1	0	0
Hurley, 2b	4	0	1	2	3	0	Whitney, 2b	4	0	0	2	3	0
Lake, 1b	4	2	2	10	0	0	Wilson, 1b	4	0	0	10	0	0
Lake, ss	4	2	2	1	2	0	Kelly, lf	4	0	0	1	0	0
Sullivan, lf	4	1	1	1	0	0	Gilbert, 3b	4	0	0	0	1	0
Lynch, 3b	4	0	0	0	1	0	Gowdy, c	4	0	0	5	0	0
Sullivan, c	4	0	0	5	0	0	Tyler, cf	4	0	0	1	0	0
King, p	4	0	0	0	2	0	Tyler, p	4	0	0	0	2	0
Totals	32	5	7	21	8	0	Totals	32	0	0	24	6	0

Fitchburg	0	0	0	2	0	0	0	0	0	2
Boston	0	0	0	0	0	0	0	0	0	0

Two-base hits—Ryan, Lake, Sullivan, King. Three-base hits—Lake. Stolen bases—Ryan, Hurley, Lake, Sullivan, Lynch, Sullivan, King. Sacrifice hits—Hurley, Lake, Lynch, Sullivan, King. Double plays—Hurley to Lake; Lake to Hurley to Lake. Bases on balls—Off King, 1; off Tyler, 2. Struck out—By King, 7; by Tyler, 2. Passed balls—Sullivan, Gowdy. Time—1 h. 30 m. Umpire—Lewis. Attendance 300.

Lines of Defender Great Surprise to Yachtsmen Who Watch Her Take the Initial Plunge.

By HARRY C. THOMAS.

BRISTOL, R. I., April 25.—The cup boat Resolute, built by the New York Yacht Club syndicate to contend with two other New England built boats for the honor of defending the historic America Cup against the invasion of the Shamrock, Sir Thomas Lipton's English built boat, was launched today at Herreshoff's plant, under fair skies and plenty of enthusiasm.

Little Miss Grace Vanderbilt, the fourteen-year-old daughter of Ex-Commodore Cornelius Vanderbilt, of he New York Yacht Club christened the Resolute and smashed a bottle of wine over the boat just as it started to glide down the ways. The bottle was encased in silken ribbons of the National colors and these were picked up and then presented to Miss Vanderbilt as a souvenir of one of the most impressive occasions in her career thus far.

FAMOUS YACHTSMEN PRESENT.

Accompanied by her father and mother, Miss Vanderbilt came over to the launching on the 2 o'clock train from New York and motored over to this place from Providence in a big limousine. At the boat shop the Vanderbilt party was met by Secretary George A. Cormack of the New York Yacht Club and escorted down through the big yard to the tender Cape Cod, that was moored at the end of one of the piers.

Robert W. Emmons, 2nd, Boston banker and former Harvard athlete, and Charles Francis Adams, 2nd, treasurer of Harvard College and one of the best all round skippers of racing yachts in the country, were on hand to care for the sponsor of the new cup contender.

On board the Cape Cod also were Commodore Dallas B. Pratt of the New York Yacht Club, Vice Commodore George F. Baker, of the same club, Frederick C. Bourne, W. Butler Duncan, Jr., Henry Walters, all of the New York syndicate who are financing the Resolute.

Mr. and Mrs. Nathaniel Emmons of Hingham, Mrs. Robert W. Emmons and party, who motored down from the Emmons summer home on Cedar Point, Mrs. John Parkinson Jr., and party of Boston, members of the Bristol Town Council, and other town officials.

Promptly at 6.30, the blocks were knocked from under the big racing craft and she started for the water in a pretty launching. Just as the sunset gun was fired on the big steamer Victor, Vice-Commodore Baker's yacht, the Resolute, was being tied up alongside a pier amid cheers and the tooting of tugs, whistles and salutes from numerous craft in Bristol Harbor.

MISS VANDERBILT PINE PICTURE.

"Bob" Emmons, managing director of the New York syndicate, was on board the Resolute with some of the crew, in spick and span new blue uniform, when the craft found the water for the first time.

Miss Vanderbilt wore a blue suit with hat to match, trimmed with small flowers. She wore white fur with a muff and carried daffodils.

The Resolute furnished several surprises. She is shorter over all than either of the other two cup boats of like displacement and higher than the Vanatie, building at Neponset, and the Resolute will have two stays for her mast affording two styles of rigging. The deck is aluminum covered with canvas.

One week from today she will be in sailing trim and Messrs. Adams and Emmons will take her down Narragansett Bay for the first trial. Although no one directly interested in the new boat would be quoted

Continued on Page 3, Column 3.

SOMERVILLE WINS; GAME PROTESTED

Defeats Medford High 7 to 6 in Suburban League Game at Medford.

Protest has been entered with the Suburban League by Medford High over the outcome of yesterday's suburban League game at the Medford High field, when Somerville was declared a winner, 7 to 6. Medford claimed that a score in the ninth inning should have counted while Umpire Fitzgerald ruled otherwise and sent the man back to third base.

By a batting rally in the ninth inning Medford tried to tie up the score. Sweetman singled and Crowe doubled. Reynolds singled, scoring both runners. Burrell fanned. Doyle reached first on an infield hit and Reynolds went out at home. Sullivan singled. Noyes singled, filling the bases and Laird was passed forcing Doyle across the plate for the third tally. Sullivan at third overran the plate on Somerville's effort to throw to third to catch Sullivan, the latter going wild and Sullivan crossed the plate, apparently tieing the score. The umpire ruled, however, that only one man was entitled to score and sent him back to third base.

SOMERVILLE H. S.							MEDFORD H. S.						
	ab.	r.	bh.	po.	a.	e.		ab.	r.	bh.	po.	a.	e.
Jones, c	5	0	1	6	0	0	Crowe, 2b	5	1	2	2	3	0
Reynolds, 3b	5	1	2	1	2	0	Burrell, ss	5	0	0	1	2	0
Doyle, ss	5	1	1	1	3	0	Sullivan, 3b	5	1	1	1	1	0
Laird, 1b	5	1	1	10	0	0	Noyes, 1b	5	1	1	10	0	0
Sullivan, lf	5	1	1	1	0	0	Laird, lf	5	0	1	1	0	0
Noyes, rf	5	1	1	1	0	0	Sullivan, rf	5	0	0	1	0	0
Sullivan, cf	5	0	0	1	0	0	Sullivan, cf	5	0	0	1	0	0
Sullivan, p	5	0	0	0	2	0	Sullivan, p	5	0	0	0	2	0
Totals	45	7	7	27	7	0	Totals	45	3	5	27	8	0

Somerville	0	0	0	0	0	0	0	0	7	7
Medford	0	0	0	0	0	0	0	0	3	3

Two-base hits—Crowe, Noyes, Laird, Sullivan, Sullivan. Three-base hits—Reynolds, Sullivan. Stolen bases—Jones, Reynolds, Doyle, Laird, Sullivan, Noyes, Laird, Sullivan, Sullivan, Sullivan. Sacrifice hits—Jones, Doyle, Sullivan, Sullivan, Sullivan. Double plays—Doyle to Laird; Crowe to Burrell to Noyes. Bases on balls—Off Sullivan, 1; off Sullivan, 1. Struck out—By Sullivan, 3; by Sullivan, 3. Passed balls—Jones, Jones. Time—1 h. 45 m. Umpire—Fitzgerald. Attendance 300.

Holliston Wins One from Hopkinton, 4-1

SOUTH FRAMINGHAM, April 25.—Holliston High defeated Hopkinton on the latter's grounds today, 4 to 1. The loose fielding of Hopkinton and the pitching of Pond in the pinches proved the undoing of Hopkinton. The score:

	R	H	E
Holliston	3	0	0	1	0	0	0	0	0	4	9	1
Hopkinton	0	0	0	0	1	0	0	0	0	1	7	4

Batteries—Pond and Kennedy; McMillan and Carr.

Baseball Results Yesterday

NATIONAL LEAGUE.

Brooklyn 4, Boston 0.
Philadelphia at New York, postponed; rain.
St. Louis at Pittsburgh, postponed; rain.
Cincinnati 13, Chicago 1.

AMERICAN LEAGUE.

Boston at Washington, postponed; rain.
New York at Philadelphia, postponed; rain.
Cleveland 1, Chicago 0.
Detroit 4, St. Louis 0.

FEDERAL LEAGUE.

Chicago 7, Kansas City 2.
St. Louis 4, Indianapolis 3.
Brooklyn at Pittsburgh, postponed; wet grounds.
Buffalo at Baltimore, postponed; rain.

INTERNATIONAL LEAGUE.

Buffalo 12, Providence 2.
Montreal at Newark, postponed; rain.
Toronto at Jersey City, postponed; rain.
Rochester at Baltimore (2 games), postponed; rain.

AMERICAN ASSOCIATION.

Cleveland 9, Columbus 13.
Kansas City 4, Minneapolis 2.
Milwaukee 5, St. Paul 3.
Louisville 9, Indianapolis 6.

COLLEGE

Brown 3, Yale 2.
Holy Cross 4, Dartmouth 2.
Lehigh 2, Springfield Y. M. C. A. 1.
Penn Academy 11, St. Augustine 0.
Trinity 6, Bowdoin 0.
Williams 9, M. A. C. 5.
Portland (N. E. League) 16, Bates 1.
Amherst 3, Wesleyan 1.
Vermont 9, Colby 7.

SCHOOL.

Malden High 7, Everett High 4.
Somerville High 7, Medford High 6.
Waltham High 17, Pittsburg Normal 10.
H. S. Commerce 9, Dedham High 8.
Huntington School 6, Powder Point 4.

Natick High 23, Ashland High 0.
Westboro High 25, Leominster 0.
Charlestown High 7, Arlington High 5.
St. John's High 7, Clinton High 12.
Walpole High 12, Needham High 0.
Brookline High 4, Wellesley High 0.
Canton High 8, Sharon High 8.
Concord High 20, Lexington High 3.
Tech. Sophs 9, Tech Freshmen 6.
Framingham High 5, St. Mary's High 0.
Worcester South High 4, Allen 2.
Lowell Textile 6, Milton Academy 1.
Holliston High 4, Hopkinton 1.
Boston College High 7, Melrose 5.
Beverly High 15, Newburyport 7.
Brown '17 2, Durfee High 1.

Vermont Beats Colby in Batting Game, 9-7

BURLINGTON, Vt., April 25.—The University of Vermont this afternoon defeated Colby in the second home game of the season by a score of 9 to 7. The visitors were outclassed and if it were not for some fluke plays the score would have been much larger on the Vermont end. The score.

	R	H	E
Vermont	0	0	0	0	5	0	3	1	0	9	12	2
Colby	0	2	0	0	2	2	0	0	1	7	8	4

Batteries—Gilbert, Spear and Mayforth; James, Steven, Mutter and Harriman.

BIG SHAKEUP MADE IN YALE VARSITY CREW

Captain Denegre Is Removed from First Eight and Put With Substitutes.

NEW HAVEN, Ct., April 25.—For the first time in eight years a Yale crew captain was removed from the shell. At this evening's rowing Denegre was shifted from No. 2 in the first to No. 7 in the reserve eight, and Mchenry, who has been No. 7 in the second boat all the spring, was promoted to No. 2 in the varsity. Denegre yesterday marking the third time.

It is likely that the present men will be used against Cornell and Harvard in the race at Ithaca in three weeks.

Milton Academy Nine Swamps Country Day

Milton Academy defeated the Country Day School nine at Milton yesterday by the score of 11 to 2. Feldman, pitching for the home team, held the visiting schoolers for six innings and with only one hit. He then retired in favor of Clarke. The feature of the game was the home run by Captain Tranor of Milton. The score:

MILTON							COUNTRY DAY						
	ab.	r.	bh.	po.	a.	e.		ab.	r.	bh.	po.	a.	e.
Tranor, 2b	5	2	3	2	1	0	Bigelow, 2b	4	0	1	2	1	0
Clark, ss	5	1	1	1	4	1	Bigelow, ss	4	0	0	1	4	1
Stone, 3b	4	1	1	1	1	0	Stone, 3b	4	0	0	1	1	0
Clark, 1b	4	1	1	9	0	0	Mitchell, 1b	4	0	0	9	0	0
Stone, rf	4	0	1	1	0	0	Bacon, rf	4	0	0	1	0	0
Bacon, lf	4	0	0	1	0	0	Bacon, lf	4	0	0	1	0	0
Bacon, cf	4	0	0	1	0	0	Bacon, cf	4	0	0	1	0	0
Feldman, p	3	0	0	0	2	0	Feldman, p	3	0	0	0	2	0
Clarke, p	1	0	0	0	0	0	Clarke, p	1	0	0	0	0	0
Totals	34	5	7	27	8	1	Totals	33	0	1	24	8	1

Milton	0	0	0	0	0	0	0	0	5	5
Country Day	0	0	0	0	0	0	0	0	2	2

Two-base hits—Tranor, Clark, Stone, Clark, Stone, Bacon, Bacon, Bacon, Feldman, Clarke, Bigelow, Bigelow, Stone, Mitchell, Bacon, Bacon, Bacon, Feldman, Clarke. Three-base hits—Clark, Stone, Bacon, Bacon, Bacon, Feldman, Clarke. Stolen bases—Tranor, Clark, Stone, Clark, Stone, Bacon, Bacon, Bacon, Feldman, Clarke, Bigelow, Bigelow, Stone, Mitchell, Bacon, Bacon, Bacon, Feldman, Clarke. Sacrifice hits—Tranor, Clark, Stone, Clark, Stone, Bacon, Bacon, Bacon, Feldman, Clarke, Bigelow, Bigelow, Stone, Mitchell, Bacon, Bacon, Bacon, Feldman, Clarke. Double plays—Tranor to Clark; Bigelow to Bigelow to Mitchell. Bases on balls—Off Feldman, 1; off Clarke, 1. Struck out—By Feldman, 5; by Clarke, 1. Passed balls—Clark, Bigelow. Time—1 h. 30 m. Umpire—Kelly. Attendance 300.

Telephone Your Want Ads to the Boston American
And they will appear in the following editions and circulate everywhere within an hour
Call Main 5180

OXFORD RUNNERS WIN BIG CONTEST

Taber, Former Brown Star, Runs Fastest Mile of Foreign Quartet—Time Slow as Frequent Showers Made Track Heavy

Harvard Fliers, Capper, Rock, Bingham and Barron Outclass Other College One-Mile Teams in Big Varsity Relay Struggle

McCurdy of Penn and Jackson Have Desperate Battle to Tape in International Relay Race; Referee Gives Race to Britons

PHILADELPHIA, Pa., April 25.—Twenty thousand persons who sat in the rain for nearly five hours this afternoon were thrown into a state of wild excitement when they saw a wonderful big man beat out a lionhearted little man on Franklin Field today.

Arnold N. S. Jackson, Olympic champion at 1500 metres, lifted the four-mile relay crew for England, after the most thrilling finish ever seen in this event, at the annual Penn relay game.

Wallace McCurdy, Penn's track captain, raced side by side with the wonderful Oxford Shamrock and it was only in the last two strides that Jackson's lanky form shot forward and crossed the line first by a margin of less than a foot. It required the judges' decision to tell who had won the race.

A scene was enacted in the big stand at the finish of the race that reminded many of the climax to the Penn-Michigan game in 1912, when an army of wild enthusiasts swept down on the field and for a time stopped the progress of the game.

ATHLETES RAN IN RAIN.

The time for the four miles—eighteen minutes five seconds—while not a record for the distance, was held a most remarkable performance when the conditions over head and underfoot are taken into consideration.

A driving rain beat into the faces of the runners as they made their heart-breaking flash and the track was soaked and heavy, making the footing most difficult.

With Penn minus the services of Harold Kelly and Ted Meredith, Harvard went to the mark in the one mile college championships a decided favorite over the Quakers, who until the loss of their two stars, were even choice for first honors with the record breaking crimson quartet.

Coach Ortou pulled a surprise on the favorites, and when Ferguson, Penn's first man, in a wonderful spurt cuts a home three yards in the lead over Capper of Harvard and Van Winkle of Cornell, the only other two competitors in the event, it looked as if Penn might win.

Cross was the first to get red and Blue runner, and he was the half miler who paced the fleet Crimson distance of Joe into the Penn cheering section.

Although he allowed Capper ahead for fourteen and a half yards, Cross, of Harvard and Lewis of Cornell, to come in on him on the first turn, the Meredith substitute sprinted ahead just before the final home stretch and went down the stretch, beat three yards in the lead had he not fallen.

When he arose he was four yards behind the other two men with the result that Lockwood faced a big handicap when he started on his journey.

BINGHAM OPENS LEAD.

The former Hackensack Academy boy did more than his part, however, and crept up on Bebaffer of Cornell, but could not overtake Hinckley, the Harvard runner. He sent Lippincott twelve yards in the rear of Barron, and the Olympic hurdle champion who went around the cinder path like a deer.

The Penn students were yelling their heads off, but Lippincott could not do better than keep Barron's lead by several yards. He finished ten yards in the rear, while Catwell was a close third.

The Boston High School of Commerce team won the one-mile high school championship of America.

The first man, W. C. Baldwin, secured a lead of a hundred yards in the first lap and his team mates continued to increase this until the last man finished with two hundred yards ahead of second team.

Six schools were entered in this race and the first half in the race was very slow, but the Boston runner let the man run away from the field. The real fast work of the race, outside of the wonderful performance of the Penn relay team, was the race put up for second place between the Philadelphia Central High school and the Buffalo Central High School team, ran a splendid race and, with a little better support

Continued on Page 4, Column 3.

ILLINOIS BEATS PENN.

The first two men from these schools ran an even race, but when the third runner took up the burden for Philadelphia Central, he secured a lead of about seventy-five yards over the Buffalo lad. Schaefer, the anchor man on the Buffalo Central High School team, ran a splendid race and, with a little better support

TY COBB TELLS SOME MORE OF HIS BIG LEAGUE "INSIDE" BASEBALL STORIES

SUNDAY AMERICAN SPORTING NEWS

RESOLUTE IS THE FIRST OF THE CUP DEFENDER CANDIDATES IN THE WATER

NAPS SHUT OUT WHITE SOX, 1-0

Lajoie's Single in Ninth Scores Johnston with the Only Tally of Game.

BUFFALO DEFEATS PROVIDENCE, 12-9

Grays Nosed Out in Heavy Hitting Game; Heavy Wind Hand capped Ball Players.

RIVAL pitchers in action at South End park yesterday, and Maranville, caught at third base in the first inning. Above is Dick Crutcher, the "rookie," who had his first Boston trial, and below is Ed Reulbach, ex-Cub, now of Brooklyn, who has "come back" with a vengeance.

REULBACH HOLDS BRAVES SAFELY

"Big Ed" Pitches in Mid-Season Form and Holds Boston to Three Hits.

Continued from First Page.

COBB SAYS CALLAHAN HAS GREAT PITCHING STAFF

American League Batters Won't Help Their Averages When They Meet the White Sox—Cobb Says Chicago Has the Best Twirlers in League at This Time—New Style in Pitching This Year

Written for the Boston Sunday AMERICAN.
By TY COBB.

American League players who are nursing their batting averages will not relish playing against the White Sox this season, judging by the fine work the twirlers of Callahan's staff have been doing. I said in my first article of this series that the Windy City club was very strong in the box, and I cannot resist the temptation to remark: "I told you so" at this time.

On the showing made up to the time of writing, Callahan undoubtedly has either the best lot of moundsmen in the league or else has them in the best condition.

Possibly the success of the Sox pitchers has been due in part to the fact that the hitters have not warmed to their work as yet, but I am inclined to think that this hasn't so very much to do with it.

That is a great gang of pitchers mustered under the banner of Callahan, and if Walsh comes through and holds his strength all season, there will be some more gray hairs in the heads of "Connie" Mack, Clark Griffith and others who are figuring on the batting as their personal property.

THINGS EVEN UP IN BASEBALL.

It always has seemed to me peculiar the way things average up in baseball. Take the Chicago pitching corps, for instance. Now, if that same collection of boxmen were with the Athletics, we could rail the race off right now. There wouldn't be anything to it except the battle for second position.

But Chicago, with all this fine hurling, is a weak batting club, and not above the average in fielding ability—below it, if anything, in the outfield—so the pitchers have to work hard for every game they win.

On the other hand, "Connie" Mack with his wonderful infield and all his hitting strength, is badly off for twirlers, and will need a whole hatful of runs to win many of the games that he is figuring on annexing.

It is a lucky thing that there is such a distribution of talent as this, otherwise the league champions would be nothing but processions.

STYLES CHANGE IN PITCHING.

While on the subject of pitchers, I am reminded that styles in hurling change just as they do in dress. Sometimes speed pitching is all the rage and everybody wants "smoke." Again, it is the curve that is most prized, and a lot of dingers permanently injure their arms throwing too many "hooks" or trying to learn new ones.

When Chesbro was in his prime and Walsh in his heyday, every manager sought spitball throwers and the scouts were instructed to move heaven and earth to dig up fellows who had the moist one.

The supply of good "spitters" never was large, however, and they didn't last long, so most of the leaders came up against the unsanitary delivery and turned their attention to something else.

CHANGE OF PACE THE RAGE NOW.

At present the "change of pace" is all the rage and it is very effective, too.

A good slow ball is about as valuable as anything in a pitcher's repertoire. Jean Dubuc of the Tigers is almost unhittable when he has his slow ball behaving. The best of the sluggers look foolish against him when he is "right."

Even Walter Johnson, the big-hearted Washington moundsman, is using a slow ball regularly. Walter got tired of "buzzing them" much, all the time, and is saddling the curve and slow ball on some of the work that his speed used to do. He only "heats them" with his smoke in the pinches now, and when he does, believe me, your chances of getting a hit aren't good enough to bet on.

Copyright, 1911, Wheeler Syndicate, Inc.

Ty Cobb's stories are a regular feature of the Boston AMERICAN, daily and Sunday.

CUP DEFENDER IS LAUNCHED

New York Racer Resolute Officially Named at Herreshoff Plant at Bristol.

Continued from First Page.

every one expressed themselves well satisfied.

BLIND ARCHITECT THERE.

One of the most interesting features of this launching was John B. Herreshoff, the blind boat architect, who has for years, in spite of his infirmities, had a hand in the construction of about every defender of the cup that ever floated. Little, Nat King, Vigilant and Defender all felt the touch of his hand.

The big steamyacht Valkyr from New York brought to the launching Commodore [illegible] of the New York Yacht Club, Mrs. Henry George Trotter, Mrs. Frederick Brooks, Hoyt Watters and J. W. Brokaw, Jr., of the Resolute Syndicate, and Designer Nat Herreshoff.

The Vixen, from the fleet of Associate Commodore [illegible], was also in the New York Yacht Club party aboard.

For the first time in years a question of the reappearance of the Resolute was raised by the suggestion of Mrs. Trotter. This was made possible by George A. Crocker, a member of the New York Yacht Club, who was on the job from early morning until late at night assisting Robert W. Emmons, of Boston, who is said to be Harvard's athletic director for next Harvard athlete, who is the business director of the New York syndicate.

With these two men were Charles Frost, Adam A. Denny and Harvard College men who will be "helping the push" when it comes to sailing this boat's racing career. John Parkinson, Jr., another Boston man who will serve on the racing board, were also on the job. The press was later entertained aboard the tender Clyde Civil.

IS IMPROVED "FIFTY."

As was stated months ago in the AMERICAN, the Resolute is an improved New York "fifty." That is the model and lines of the one-design class of 50-footers raced last year in the New York Yacht Club, which has become the premier class of racers in and around New York.

It was a surprise to yachtsmen at the launching that no mention of the Resolute would be given out by the Herreshoff people with the Defender and Vigilant, the two other New York 50-footers raced last season, however, from an authoritative source today I learned that the overall length is nearly 108 feet, the water line seventy-five feet, and the draft twenty-one feet, with the centre-board down. The beam is about twenty-two feet.

These figures are not official, how ever, and the measurements will not be known for some weeks.

The Resolute so far as first impressions go, is a comely craft and one of the sweetest, the other two boats now under construction and it will probably be from three to five months at least.

ARRIVE IN NEWPORT.

Again with a free boats, not over 46 feet, a second New York boat arrived this latest Herreshoff model looks like a pretty good lightweight boat. The boat will be twelve feet outboard and the mast 110 feet high. The sail plan will house five feet at the mast.

As one of the sensations of the building of the Resolute and "Nat" the new rules, it is guessed as to what was in the Herreshoff's will prove the final success.

Crawford's Homer Puts Game on Ice

Tinker's Men Knock Out a 7-2 Victory

Storm Stops Yanks and Athletics Game

St. Louis 'Feds' Win on Laporte's Error

Lowell Takes Game By 9 to 1 Score

Pittsburgh Federal Game Called Off

Waltham High Has Romp with Pitchburg

Rain Halts League Games in Baltimore

BALTIMORE, Md., April 25.—There

Maples Prove Easy for the Lynn Team

Outlaws Are Ready to Quit Court War

CHICAGO, April 25.—The Federal

RAIN AT JERSEY CITY.

JERSEY CITY, April 25.—Today's game with Toronto was called off because of [illegible]

NEWARK GAME OFF.

NEWARK, April 25.—Rain caused postponement of the Montreal-Newark International League game, which was scheduled for this afternoon.

Needham Beaten in Listless Game

The Needham High School baseball team opened its [illegible] by losing a listless game to Walpole [illegible] to 1.

Numerous errors and poor pitching [illegible] made the slaughter. Muldoon's home run was a feature of the game.

NEEDHAM HIGH

	ab	r	h	po	a	e
[illegible]	4	0	0	1	2	0
[illegible]	4	0	0	2	0	0
[illegible]	4	0	0	0	0	0
[illegible]	4	0	0	0	0	0
[illegible]	4	0	0	0	0	0
[illegible]	4	0	0	0	0	0
[illegible]	4	0	0	0	0	0
[illegible]	4	0	0	0	0	0
[illegible]	4	0	0	0	0	0

Reds Slam Out 13-1 Victory Over Cubs

CHICAGO, April 25.—The Reds beat [illegible] out twelve hits [illegible] from the mound [illegible] and then [illegible] Kroner struck hard [illegible] the Cubs to six. The score:

CINCINNATI

	ab	r	h	po	a	e
[illegible]	5	2	2	2	4	0
[illegible]	5	2	2	2	0	0
[illegible]	5	2	2	2	0	0
[illegible]	5	2	2	2	0	0
[illegible]	5	2	2	2	0	0
[illegible]	5	2	2	2	0	0
[illegible]	5	2	2	2	0	0
[illegible]	5	2	2	2	0	0
[illegible]	5	2	2	2	0	0

CHICAGO

	ab	r	h	po	a	e
[illegible]	5	0	0	2	0	0
[illegible]	5	0	0	2	0	0
[illegible]	5	0	0	2	0	0
[illegible]	5	0	0	2	0	0
[illegible]	5	0	0	2	0	0
[illegible]	5	0	0	2	0	0
[illegible]	5	0	0	2	0	0
[illegible]	5	0	0	2	0	0
[illegible]	5	0	0	2	0	0

Brookline High Beats Wellesley

Framingham High Wins Fifth Game, 9-0

Federals Fail to Land Cub Pitching Star

CHICAGO, April 25.—[illegible] is going to remain [illegible] four years or [illegible] the Cubs [illegible] the West Side team's season [illegible] your contract [illegible] 1915, when [illegible] It is said that Chicago will [illegible] $5,000, the same offer made [illegible] the Federals. Besides the increase [illegible] the ten day clause was stricken from his contract.

Brown Freshmen Beat Durfee, 2-1

Pirates-Cardinals Finale Postponed

PITTSBURGH, Pa., April 25.—The Pittsburgh and St. Louis National League teams were unable to play the final game of their series here this afternoon because of the heavy rain. Both teams left town [illegible] after the postponement [illegible] Cincinnati, where they will open up series tomorrow.

Jupe Pluvius Holds Up Phillies-Giants

NEW YORK, April 25.—Rain interfered with the game between the New York Giants and Phillies here

Burkett's Ponies Win from Springfield

WORCESTER, April 25.—Jesse Burkett's Worcester ball players today defeated the Eastern Association in a fast and interesting game, 4 to 3, the locals winning the day's contest on Shorten's home run in the ninth, which sent Bien across the plate before him and clinching a victory. The score:

WORCESTER							SPRINGFIELD						
	ab	r	h	po	a	e		ab	r	h	po	a	e
[illegible]	4	1	0	0	0	0	[illegible]	4	0	0	2	0	0
[illegible]	4	0	0	0	0	0	[illegible]	4	0	0	2	0	0
[illegible]	4	0	0	0	0	0	[illegible]	4	0	0	2	0	0
[illegible]	4	0	0	0	0	0	[illegible]	4	0	0	2	0	0
[illegible]	4	0	0	0	0	0	[illegible]	4	0	0	2	0	0
[illegible]	4	0	0	0	0	0	[illegible]	4	0	0	2	0	0
[illegible]	4	0	0	0	0	0	[illegible]	4	0	0	2	0	0
[illegible]	4	0	0	0	0	0	[illegible]	4	0	0	2	0	0
[illegible]	4	0	0	0	0	0	[illegible]	4	0	0	2	0	0

Mt. Hope A. A. Wins from Progress A. C.

The strong Mount Hope team won its second game by defeating the Progress A. A. of Somerville, 6 to 2. Mahoney and Mark out sixteen opposing batsmen and Martin made the fielding feature of the game. The score:

MT. HOPE A. A.

	ab	r	h	po	a	e
[illegible]	4	0	1	2	0	0
[illegible]	4	0	1	2	0	0
[illegible]	4	0	1	2	0	0
[illegible]	4	0	1	2	0	0
[illegible]	4	0	1	2	0	0
[illegible]	4	0	1	2	0	0
[illegible]	4	0	1	2	0	0
[illegible]	4	0	1	2	0	0
[illegible]	4	0	1	2	0	0

Feds Will Pass Up All but Killifer

CHICAGO, April 25.—The Federal League has given up its plans for [illegible] a court fight to regain [illegible] Chance, Williams and Kahler and other players with the exception [illegible] Killifer, according to a statement [illegible] today by President Gilmore.

The league will [illegible] a rehearing of [illegible] case against Killifer, and should [illegible] to refund the league's bill [illegible] to the Supreme Court.

The Kansas City club will fight the injunction obtained yesterday against Pitcher Johnson by the Cincinnati club.

Worcester South High Wins, 4 to 2

By a ninth inning rally, in which three runs were scored, Worcester South High pulled a game out of the fire and won from Allen School yesterday afternoon at West Newton 4 to 2.

The game was one of the best seen on the local field for a long time. It was a pitchers' battle between Radford and Blinn, and in only one instance was a two-bagger allowed. The score:

WORCESTER SOUTH HIGH							ALLEN SCHOOL						
	ab	r	h	po	a	e		ab	r	h	po	a	e
[illegible]	4	0	0	0	0	0	[illegible]	4	0	0	0	0	0
[illegible]	4	0	0	0	0	0	[illegible]	4	0	0	0	0	0
[illegible]	4	0	0	0	0	0	[illegible]	4	0	0	0	0	0
[illegible]	4	0	0	0	0	0	[illegible]	4	0	0	0	0	0
[illegible]	4	0	0	0	0	0	[illegible]	4	0	0	0	0	0
[illegible]	4	0	0	0	0	0	[illegible]	4	0	0	0	0	0
[illegible]	4	0	0	0	0	0	[illegible]	4	0	0	0	0	0
[illegible]	4	0	0	0	0	0	[illegible]	4	0	0	0	0	0
[illegible]	4	0	0	0	0	0	[illegible]	4	0	0	0	0	0

Tilton Defeated By Lowell Textile, 6-1

TILTON, N. H., April 25.—Tilton Seminary was defeated by Lowell Textile here today by a score of 6 to 1. The score:

LOWELL TEXTILE							TILTON SEM.						
	ab	r	h	po	a	e		ab	r	h	po	a	e
[illegible]	4	0	0	0	0	0	[illegible]	4	0	0	0	0	0
[illegible]	4	0	0	0	0	0	[illegible]	4	0	0	0	0	0
[illegible]	4	0	0	0	0	0	[illegible]	4	0	0	0	0	0
[illegible]	4	0	0	0	0	0	[illegible]	4	0	0	0	0	0
[illegible]	4	0	0	0	0	0	[illegible]	4	0	0	0	0	0
[illegible]	4	0	0	0	0	0	[illegible]	4	0	0	0	0	0
[illegible]	4	0	0	0	0	0	[illegible]	4	0	0	0	0	0
[illegible]	4	0	0	0	0	0	[illegible]	4	0	0	0	0	0
[illegible]	4	0	0	0	0	0	[illegible]	4	0	0	0	0	0

Firestone

Red Inner Tubes

A new and higher degree of strength, heat-resistance and wear-resistance.

Their greater density and extra thickness hold the air and hold their shape.

All Leading Dealers.

Firestone Tire & Rubber Co.
656 Beacon St., Boston, Mass.

Home Office and Factory, Akron, Ohio
Branches in all Large Cities
"America's Largest Exclusive Tire and Rim Makers"

Most Miles per Dollar

HARVARD CREW BEATEN BY THE MIDDIES AT ANNAPOLIS

CRIMSON'S SECOND EIGHT GETS REVENGE FOR VARSITY'S DEFEAT AND WINS ITS RACE

Harvard's Two Varsity Crews Which Raced the Middies in First Contest This Year at Annapolis Yesterday Afternoon.

Harvard's var-sity crew is shown in upper photograph. They are Sulli-, tail, bow; Talcot, No 2; Reynolds, No 3; Morgan, No 4 Soule, No 5; Harwood, No 6; Schill, No 7; Chandler, stroke Gallagher, coxswain. Harvard's second crew is pictured below. They are Murray, bow; Burrak, No 2; Meyer, No 3; F Middendorf, No 4; J Middendorf, No. 5; Carson, No. 6; Curtis, No 7 Lund, stroke

Harvard's Second Crew Makes Same Time as Annapolis' Victorious Varsity Eight; Fine Work of Navy Big Surprise

MUCH INTEREST IN BIG COLLEGE ROWING RACES

Yale Crew Will Be Greatly Improved This Year, Which Means Better Race.

INTERCOLLEGIATE JUNE 26

By FRANK G. MENKE.

MALDEN BEATS EVERETT HIGH

Crimson of 1913 Receive Worst Defeat of 3 Years; Score

BOSTON C. H. WINS FROM MELROSE

Manley Knocks Home Run With Bases Full in Ninth Inning and Wins Game

Beverly Is Winner in Swatfest, 15-7

GREEN BEATEN BY HOLY CROSS

Worcester Team Outhit Dartmouth Players and Thereby Won 4-2 Victory.

WORCESTER, April 26 — Holy Cross in a fast game here today defeated Dartmouth on Pitcher Bell, 4 to 2. The Hanover players were unable to get their only runs off Wielt, but made eight hits and could not bunch them to advantage. Wielt pitched masterly ball, striking out eleven men, outweight got four hits in as many times up. Wielt featured for Springfield Training School. The score:

HOLY CROSS	AB	R	H	PO	A	E
Curtin, ss	4	0	0	1	3	0
Brown, 3b	4	0	0	1	2	0
Wielt, p	4	1	2	0	3	0
Totals	34	4	8	27	12	0

DARTMOUTH	AB	R	H	PO	A	E
Bell, p	4	0	0	0	2	0
Totals	34	2	4	24	11	2

Holy Cross ..... 0 0 0 0 0 0 0 1 3—4
Dartmouth ..... 0 0 0 0 0 0 0 0 2—2

Two-base hits—Wielt, Curtin. Three-base hit—Brown. Sacrifice hits—Curtin, Wielt. Stolen bases—Curtin, Brown, Wielt, Kendall. Double plays—Curtin to Brown to Murray; Curtin to Brown to Murray. Left on bases—Holy Cross, 5; Dartmouth, 4. Bases on balls—Off Wielt, 1; off Bell, 1. Struck out—By Wielt, 11; by Bell, 2. Hit by pitcher—By Bell, Curtin. Time—1:40. Umpire—Mahoney.

Arlington Easily Defeats Winchester

Williams Opens Season with Win

Concord Trounces Lexington High, 20-3

How Harvard and Middies Lined Up in Great Races

NASH'S HOMER WINS FOR BROWN

Captain's Ringing Smash in Sixth Inning Defeats Yale, 3 to 2.

Exeter Shuts Out Springfield Outfit

Bates College Easy Victims for Portland

Charlestown Evening High Wins 7-5 Game

Huntington School Beats Powder Point

Stoneham High Wins from Winchester, 5-4

East Boston Braves Win Hard Game, 5 to 4

Better Support Wins for Amherst Twirler

Orient Jrs. Victors in 11 Innings, 7 to 6

First National Bank Team 10 to 3 Winners

Bowdoin Shutout by Trinity, 6 to 0

CUBS ARE VICTORS.

TEMPLE A. C. VICTORS.

NATICK TROUNCES ASHLAND.

New England's Greatest Distributors of Pure Rye, Beers, Wines and Liquors

10c at the Bars

We are sole owners of Green River Rye (Bonded)

NEWS OF THE AMATEUR BASEBALL TEAMS OF BOSTON AND THE NEARBY PLACES

SUNDAY AMERICAN SPORTING NEWS

MILLY MULDOON'S COLUMN OF COMMENT ON ATHLETICS AND PHYSICAL CULTURE

GOLF THE BEST COMBINATON OF EXERCISE AND DIVERSION

William Muldoon Says It Supplies a Great Athletic Need Since Luxuries Have Made Men Desert the Sporting Field—Calls Men and Women to the Open and Makes Them Take Enough Exersise

By WILLIAM MULDOON.
America's Foremost Physical Conditioner.

WILLIAM MULDOON

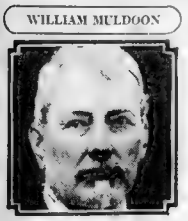

It is a pretty well established fact, in the minds of those who give sufficient thought and consideration to the best way of having and maintaining a healthy, normal body, with active, vigorous, well-balanced mind, that alternations of muscle and rest, of cold and heat, of hunger and repletion, evolve vigor, stamina and efficiency.

It is much to be regretted that active, manly diversions are now so little practiced since the advent of the automobile, with all its luxuries and comfort, and the spacious, rapid moving elevators that take you from floor to floor without having to raise your weight one single step by your own physical effort. These newest inventions are all with a view of saving manual labor and physical effort, and they tend to cultivate and develop within us the inclination to follow the easy way.

We must rely almost entirely for sufficient physical exercise to preserve our health upon diversions that will make people take more exercise than they would otherwise. As active diversions lose ground and popularity, those of the sedentary kind seem to prevail.

Sedentary diversions are of no other use but to consume time. I am referring to card playing, or any diversion in which no bodily effort is required. Instead of relieving the mind, they often require more thought than thorough study or business. Everything that induces people to sit still, unless it be some necessary employment, ought to be avoided.

The diversion which I consider the best exercise for people past the athletic age; those engaged in a profession or business for many hours, and have flabby muscles, and are not accustomed to severe exercise, I would recommend—first of all—golf.

For those that are in a better condition physically and can stand a more vigorous form of exercise—horseback riding comes first, and then walking at a rapid, vigorous pace. Then there is another class, usually composed of younger, more vigorous and athletically-inclined, that should take what might be classed as rather violent exercise—such as tennis, handball, rowing, fencing, wrestling and cross-country riding.

Open Air Exercise Most Beneficial.

Exercise ought always to be taken in the open air. When that can't be done various methods may be contrived for exercising the body within doors—handball, court tennis, dancing, boxing and fencing.

In any event, exercise should never be prolonged to the point of fatigue. Up to a certain degree you are receiving a benefit from your efforts; passing that degree you are doing yourself an injury. Those who are plungers or inclined to show off their great physical endurance, courage and so forth, are doing themselves a great injustice. Physical exercise is absolutely necessary for every human being if they expect to have normal health.

Every man should lay himself under some sort of necessity to take exercise. Indulgence is a vice, and gains ground, and at length becomes irresistible. Hence many who were fond of exercise in the early part of life become absolutely averse to it afterward. This is the case of most hypochondriacs and gouty people, and it renders their ailments in a great measure incurable.

Indulgence only occasions designs, and renders men useless to society, and promotes all manners of vice. To accuse a man of being too indulgent or lazy to exercise is little better than calling him vicious. The man often engaged in some useful pursuit is constantly in quest of ideal pleasures, or impressed with the apprehension of some imaginary evil. From these forces arise most of the miseries of mankind.

Certainly man was never intended to be idle. Idleness frustrates the very design of his creation. Whereas an active life is the best guardian of virtue, and the greatest preservative of health.

Intense Thinking Destructive to Health.

Intense thinking is destructive to health and produces in time the "neurasthenic." Hard study and close attention to business or profession necessarily implies a sedentary life; and when intense thinking is joined to the want of exercise, the consequences must be bad.

Man is evidently not formed for continual thinking more than for perpetual action, and would be as soon worn out by one as by the other.

I want to draw my readers' attention to the very great importance of the effect the mind has upon the bodily health. So great is the power of the mind over the body that by its influence the whole vital motions may be exhilarated or retarded to almost any degree.

Cheerfulness and mirth quicken circulation and promote all secretion; whereas grief, sadness and too serious thought never fail to retard them. The perpetual thinker seldom enjoys perfect health, while the person who thinks intensely for a reasonable period of time and then takes up some wholesome diversion for a short period of time enjoys good health and good spirits.

Perpetual thinkers—that is, intense people, so-called great students, often despise anything so frivolous as diversions of a light and cheerful kind. Modern thing very long. In a few years they generally become quite stupid and very narrow in their vision of things in general, and melancholy is proof of how rich is that great blessing, and how easily it may be abused. Thinking, like everything else when carried to extreme, becomes a vice.

OXFORD STARS WIN BIG RELAY

Harvard Victors in Mile Race After Hard Tussle With Penn Quartet.

Continued from First Page.

from his teammates, would have landed second place for Harvard. When he [illegible] he was on a few yards behind the flying Crimson runner.

Penn was hopelessly outclassed in the two-mile college championship which went to Illinois through the great sprinting of Sawyer on the home stretch when he beat out Hall of Michigan, the latter by inches. The collegiate champion, by three yards, is Southern California came here with a squad of performers that swept everything before them. Dees, the wonderful sprinter, taking first place in the 100-yard and in the road jump; Kelly, the same honors in the 120-yard hurdles, with Ward, a teammate, third, while Forsstrom outclassed the field in the pole vault.

Ward also tied with two of his other men for third place in the high jump, while another Westerner was the victor in the discus throw. Butt, of Illinois getting the event with a toss of 125 feet 2½ inches.

THE SUMMARY.

100-YARD DASH.

First heat—Won by R. Carroll, Indiana State Normal; second, D. Knight, Chicago. Time—10 1-5 sec.

Second heat—Won by H. P. Drew, University of Pennsylvania; second, H. Dees, University of Southern California. Time—10 1-5 sec.

Third heat—Won by Bond, Michigan; second, M. Hardy, Penn. Time—10 1-5 sec.

Fourth heat—Won by H. P. Drew, University of Pennsylvania; second, Dees, University of Southern California. Time—10 1-5 sec.

Fifth heat—Won by H. Hardy, Michigan; second, W. Ward, Yale. Time—10 1-5 sec.

Sixth heat—Won by W. Ward, Yale; second, Dees, University of Southern California. Time—10 1-5 sec.

Seventh heat—Won by W. Scholl, Penn; second, Carroll, Indiana State Normal. Time—10 1-5 sec.

Eighth heat—Won by J. Crowley, University of Pennsylvania; second, Ward, Yale. Time—10 1-5 sec.

Ninth heat—Won by P. Ward, Chicago; second, Knight, Indiana State Normal. Time—10 1-5 sec.

HALF-MILE BLOOD MEN.

First heat—Won by W. Scholl, Yale; second, Hall, Michigan. Time—1m. 58 2-5s.

Second heat—Won by Hammett, Pennsylvania State; second, Hamilton, Cornell. Time—1m. 59 3-5s.

Third heat—Won by P. W. Kelley, U. of S. C.; second, Barrett, Penn; third, Ward of U. of S. C. Time—1m. 57 4-5s.

RUNNING HIGH JUMP.

Won by H. Hardy, Michigan; height 5 ft. 9 in.; second, tie between Dolan of Lake Ward of U. of S. C., Hall of Michigan and Hazard of Harvard; height 5 ft. 8 in.

POLE VAULT.

Won by C. Bonham, U. of S. C.; height 12 ft. 6 in.; second, Forsstrom, Penn; third, Ward of Penn; fourth, Hall of Michigan; fifth, Mc-Master of Pittsburgh; height 11 ft. 6 in. Michigan and Ritchie of Penn tied second and third prizes respectively.

JAVELIN THROW.

[illegible] distance 169 ft. 11 in.

SHOT PUT.

Won by R. J. Bates, Cornell; distance 46 ft. 8½ in.

RUNNING BROAD JUMP.

Won by H. Hardy, Michigan; distance 23 ft. 2½ in.; second, R. Cook, Virginia; distance 21 ft. 6 in.; third, R. Jackson, Cornell; distance 20 ft. 2½ in.

DISCUS THROW.

Won by H. Butt, Illinois; distance 126 ft. 2 in.; second, Hall, Michigan; distance 125 ft. 4 in.; third, Dorsey, Pennsylvania; distance 124 ft. 8 in.

TWO-MILE RELAY.

The two-mile relay was won by Harvard (F. W. Rogers, H. Hall, R. Hall, A. Lamb), second, University of Pennsylvania (Hammett, Hamilton, Bell, W. Scholl), third, Yale (Ward, Mc-Millan, Hall, Mercer). Time—8m. 2 3-5s.

The two-college Won by Illinois (Wheeler, Bell, Tressler, Hall, Sanders); second, Michigan (Murphy, Lamey, Jansen, Hall, Hall); third, Cornell (Hamilton, Gallagher, Sergeant, Smith, Hammett). Time—8m. 2 3-5s.

The [illegible] Won by Harvard (H. M. Goodale, D. A. Jansen, N. S. Tyler, A. N. Rogers); second, Yale (Ward, Hall, Lamb, Mercer); third, Pennsylvania State (T. Edwards, Hall, Hall, Lamb). Time—8m. 2 3-5s.

The [illegible] Won by Pittsburgh (Hall, Hall, Lamb, Mercer); second, Michigan (Murphy, Lamey, Jansen, Hall); third, Pennsylvania State (T. Edwards, Hall, Hall, Lamb). Time—8m. 2 3-5s.

The [illegible] Won by Freshman—Won by University of Pennsylvania (Hammett, Hamilton, Bell, W. Scholl); second, Pennsylvania State (T. Edwards, Hall, Hall, Lamb); third, Yale (Ward, Mc-Millan, Hall, Mercer). Time—8m. 2 3-5s.

The [illegible] Won by High School of Commerce (Hall, Hall, Lamb, Mercer); second, Central High School of Philadelphia (Hall, Hall, Lamb, Mercer); third, Boston Latin School (Hall, Hall, Lamb, Mercer). Time—8m. 2 3-5s.

The [illegible] Won by Central Y. M. C. A. (Hall, Hall, Lamb, Mercer); second, Boston Latin School (Hall, Hall, Lamb, Mercer); third, Boston English High

CITY LIFE AND SPORTING SECTION OF THE BOSTON Sunday American

This Is No Time for Making Speeches

By T. E. Powers, the Famous Cartoonist

Copyright, 1914, by Star Company. Great Britain Rights Reserved.

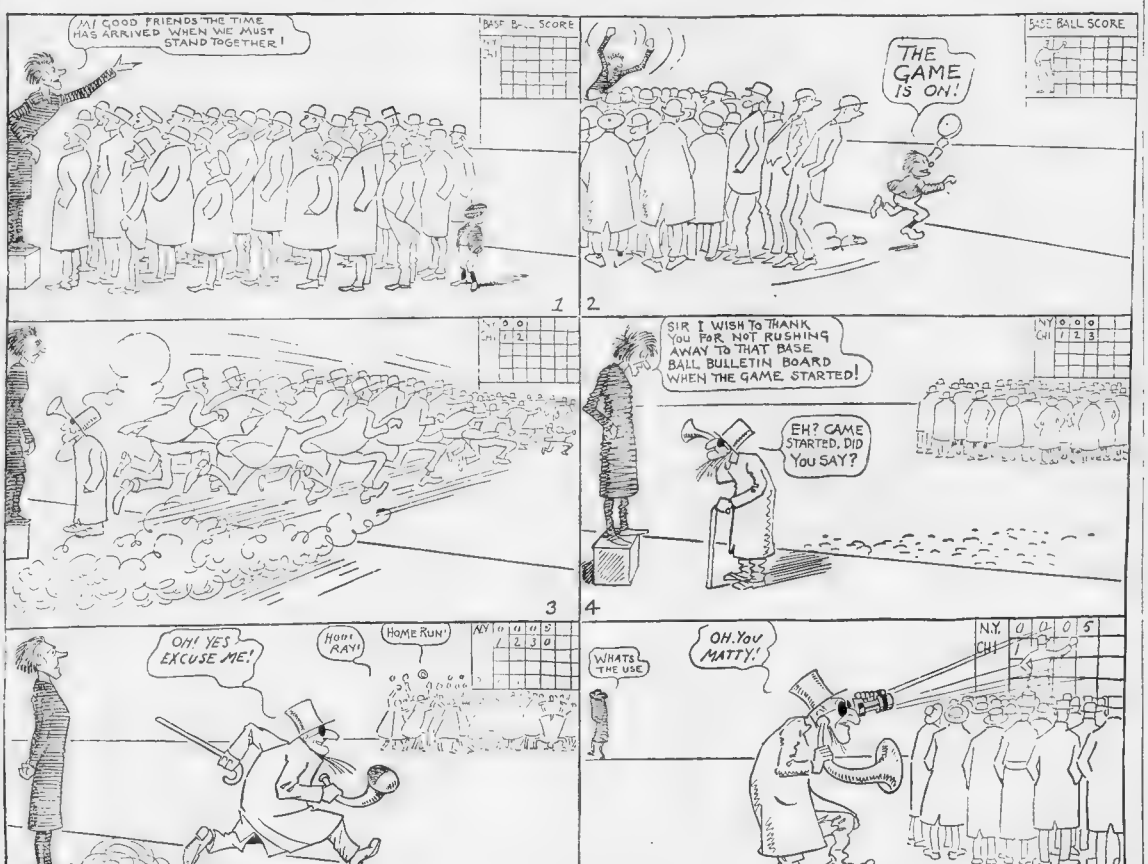
MY GOOD FRIENDS THE TIME HAS ARRIVED WHEN WE MUST STAND TOGETHER!
BASE BALL SCORE
THE GAME IS ON!
SIR I WISH TO THANK YOU FOR NOT RUSHING AWAY TO THAT BASE BALL BULLETIN BOARD WHEN THE GAME STARTED!
EH? GAME STARTED, DID YOU SAY?
OH! YES EXCUSE ME!
HOOT RAY!
HOME RUN!
WHATS THE USE
OH, YOU MATTY!
T. E. POWERS

Here's Raymond Hitchcock's Funny Curtain Talk

As He Gives It Every Night in "The Beauty Shop."

"Have a Care!" Says the Comedian, "I Come from a Proud Family; We Used to Raise Peacocks."

Copyright, 1914, by Star Company. Great Britain Rights Reserved.

ISN'T this a darn fool show? Nobody would dare play it but me!

I want you all to know that it takes very little applause to bring me out here before the asbestos. Very little. The drop of a nickel on a pillow would be plentiful, or the mere whisper of Hughey Jennings Bryan on a grapejuice bat.

But one can account for all things in a human way, can't one? I mean that it is human nature to do what one is least qualified to do. I'm always willing to speak.

I notice several parties pointing their fans and lorgnettes at my various raiment. Well, I'm not ashamed at any fraction of this garb. The vest is made from the upholstery off the back of a chair some queen sat in, and the trousers are fashioned out of a blanket my pet zebra used to wear.

I'm sure you must all be very anxious to hear the latest edicts on the income tax law, what with its clueless, penalties and general venom. Inasmuch as everybody who makes anywhere from $1 to $4,000 per annum is considered a good citizen, and anybody making over that amount is regarded as a suspicious character, it has been found expedient

[illegible] Star Company. Great Britain Rights Reserved.

[illegible] age, weight and color of the child to apply by the hour plus the day of its birth, and subtract two, to allow for error.

By this process, it works out that the same man, he be guilty of nine children, would lose all his salary and owe the government two-ninety-eight to boot. In that case, however, I understand that there is a rebate of six dollars, which the man may blow as he pleases during the ensuing year.

I trust that this I. T. law is all clear to you now.

I've decided to run for President in 1916. I'll be out of work then so I thought I'd run. Teddy will also be out of work and he's going to run with me. He met me on a well known street in South America the other day and said:

"Hello, Hitchy-koo. I hear you're going to run for President."

"Why, yes, The," I said, "I've been thinking I'd do a Marathon for the White House if my wind holds out."

"Well," said The, "come along. I be Vice-President with you."

"Now, Dory," I replied, "you know I'd love to, but do you think Bryan would be willing?"

Then Teddy said, "Why, I wrote to Bill yesterday about that, and he replied he didn't care. Said he was going to run anyway."

Of course, now you all understand this is confidential. The Colonel doesn't want me to say this. But he's down in Brazil shooting nuts, and I'm up here on Broadway.

We'd be an efficient pair down in Washington. We're so alike in our tastes and hobbies. We'd go out hunting together. Roosy loves hunting as well as I do. Incidentally, I wonder that Teddy's family always stands for that hunting gag of his.

Anyhow, The and I would run something more than a matrimonial bureau at the White House, which is more than can be said for a certain party at present. I hear now they're going to marry Wilson's third daughter to Huerta. Just as if marriage ever stopped hostilities! That's where they begin!

I must congratulate myself on having been able to get back near the wings of the stage again. A great many fellows who have braved the audience from the centre of the stage never lived to get back.

I'm very glad you've enjoyed our humble efforts to entertain you. What I mean is, I hope you've enjoyed it, of course. And of course, I'll admit our play is a little highbrow, but then we feel that it is really a step in the right direction. It is a play with a distinct moral and the moral is: **Come Again.**

Cabaret-bian Nights

By J. J. Leibson.

The Prince Has Several Narrow Escapes

Copyright, 1914, by the Star Company. Great Britain Rights Reserved.

ALL day the nettled nerves of Prince Alim Habbi cried for rest and relaxation. For he had spent a wakeful night at a gaming table where his skill and good fortune brought him many sequins. These he secreted in the pockets of an old garment, where there would be no danger from the prying [illegible]

And all day the Prince employed artful devices to avoid the presence of his spouse, for she had spent a wakeful night on a caustic essay of her own composition, "The Higher Feminism." It was her wish that at least one man should hear and sojourn under this seething arraignment of his sex before she submitted it for the applause of humanity, and she chose the Prince for her audience. But this [illegible] escaped by remaining secured until the first shades of night appeared. Then, summoning his trusty Bull-Bull, he started with him for the Caravansary.

Here the two managed to elude the [illegible] at the door, and carrying their outer garments with them, [illegible] on a chair near the table [illegible] they had selected. But [illegible] not so craftily possessed himself of the garments, which [illegible] and then returned with a soiled slip [illegible] Prince. The Prince scanned the card with a mirthless [illegible] addressed himself to Bull-Bull.

"This ticket," said he, "mean as it may appear, and worthless outside of this now[illegible], has greater earning power than a bond from the royal exchequer. Each time it journeys [illegible] it [illegible] an accompaniment of silver for only this can [illegible] our garments. It is not the wearing of them that is [illegible] to keep them on our backs, Bull-Bull. I have given more to [illegible] them from captivity in a Caravansary than ever they cost me new."

The Prince [illegible] when a chorus of contending [illegible] arose from the [illegible] ears.

"Perish [illegible] the [illegible] grimace at the upward [illegible] "[illegible] musical numbers in this cabaret!"

Bull-Bull, who sat opposite the [illegible] a full view of the rumpus, suppressed a smile.

"It is no musical number, O Prince," he explained, "but a fracas at the door."

The Prince then began to show some concern in the uproar, and sent Bull-Bull to investigate. Bull-Bull returned with the information that they were attempting to eject a dusty beggar, who kept affirming his intention to enter as a guest.

The novelty of the situation interested the Prince, and he arose from his seat. His personal interposition brought peace once more to the Caravansary, and victory to the seedy mendicant whom the Prince now led to his own table. The spectacle afforded no little amusement for the diners, but failed to embarrass the mendicant, who met their insolent glances with an offer to burn money under their very noses and buy wine for the multitude.

When the Prince had confected his strange guest with a glass of wine, he requested him to establish his identity. For one was a man, either a beggar who came as a guest in the Caravansary, or a guest in the guise of a beggar. Either character bore promise of an interesting story.

"I am indeed a beggar," said the man, "and have been as poor as a duck in a desert. Poverty with me was almost a talent. But to-day good fortune overtook me, and I struck it rich."

The Prince settled back in his seat in a listening attitude and heard to his great astonishment

THE BEGGAR'S STORY.

I have been a beggar from my [illegible] and many years ago acquired great proficiency in my calling. As in every other profession, there is an art in begging, based upon an understanding of human nature. A successful beggar understands [illegible] expressions as a mariner reads the compass. And in these days, when the profession is overcrowded with bunglers of all sorts, and [illegible] suspicious of the mendicant class, it takes an artist to get [illegible] and soul together.

And with all my skill I [illegible] when labor alone stood between me and starvation [illegible] of wood and a drawer of water. I have lulled a [illegible] to sleep for a full breakfast; I have administered to a pet dog [illegible] daily bath for bed and board, and have often sought out and brought home to a wrathful wife her inebriated husband, for a snack of supper.

But to-day my duties were strangest of all when the hand of Fortune directed me to the door of a fine mansion. There a harsh servant was about to turn me off the premises, when a beautiful lady appeared, ordered that I be fed with a free hand, and seeing the sad state of the garments I wore, gave me these to don in place of them. At the same time she assured me that her husband would never miss them from his extensive wardrobe. May this be so, and may he never miss what I found later on in one of the pockets, an ample purse, sang with sequins.

And this was a windfall indeed, for I labored not at all. All that was required of me was an audience. I was seated comfortably and for an hour the lady read to me. Twice I fell asleep. It is true, only to be aroused by an attending servant. But this you will readily understand when I tell you that I was compelled to listen to no less a subject than "The Higher Feminism," an original composition.

The Prince sat upright with a start. Then leaning across the table he quickly examined the garments the beggar wore. His eyes were verified. These were the winnings of the night [illegible] At once a reach were his sequins, yet beyond recovery. He [illegible] [illegible] ownership of the purse, but to establish his claim would involve complications with the Princess, such as he wished to avoid.

With a great effort he managed to [illegible] expression. Then he thought of something and asked with an artful smile if nothing else of value were found in the pockets.

"Only this," answered the man, drawing forth a portrait of a lady. "Guess I'll send it back."

"No, no!" cried the Prince, with more excitement than he cared to betray, as he snatched the portrait from the beggar's hand and left in its place a sequin. "I've never seen that!"

As Bull-Bull caught a glimpse of the portrait, he turned his face aside to conceal a smile that might offend his master. For the portrait was NOT that of the Princess Nifti.

Of the loss of his sequins the Prince spoke only once. It was on their way home that evening, when he repeated one of his earlier reflections on garments. "'Tis not the wearing of a garment that is costly; 'twould have been cheaper to have kept it on my back."

Laughs in the News

SACRAMENTO sends us the information that five million lady bugs will be distributed among California farmers to drive away the [illegible] destroy crops

We want to know! We have lady bugs in politics, the professions and almost every [illegible]

Oil is cheap in Arkansas the saloons are 350 miles apart

No wonder the farmers are buying automobiles

Lady [illegible] are now going to teach the water tango

Sacre! I think the "dip" would be better for this; besides, never heard that dancers being fond of water

A man [illegible] Missouri has a grandson thirty-three years old.

It seems to us he wasn't hobbled with many geese

Half a million men "from a day laborer," says a London cable

The day laborer was a lucky fellow

A man was fined a dollar and costs for a kiss and was sent to jail

He deserved it. No young lady has a right to embarrass a girl with such a quibble. If it isn't worth taking without wasting words, it isn't worth getting

Now a London aviator has looped the loop twenty-one times in succession

Looks as if aviation is getting to be one revolution after another

A seventy-two-year-old veteran in Sandusky, Ohio, had his first regular all-over bath the other day. It was compulsory, as he had entered a soldiers' home

He say it scared him worse than Gettysburg

A Bronx church is to "check babies," according to a news headline

If they could, they would get a larger fashionable congregation

Old Man Kismet, or old Mrs. Fate, or whoever or whatever you wish to call it, is sure some joker. Now surgeons are to operate on the suffragette who recently slashed that remarkable painting "Venus."

She may know how it feels to be slashed, but from pictures of her printed in London papers, she'll never know how it feels to be a Venus

There's a movement in Washington to start a nation-wide probing of the feeble-minded

A lot of us are going to object to this

Every once in a while some headline writer on a newspaper will try to be funny. Just the other day one of them wrote

"Women in the Home." The fakir ought to be tired

From Spokane, Washington, there came clicking over the wires the information that a young woman threw a stone and killed a cougar

But it seemed that did not state what the girl was throwing the stone at.

"Caught at Wife's Bedside," says a headline. This referred to the woman's husband.

There's such a thing as getting too familiar

Some scientist advises thermal units for cutting coal bills.

We never saw a thermal unit, but if they will cut coal bills they will be cornered by a trust before next Winter.

There has been no rain in Death Valley for seventeen years.

That place will soon be as dry as a battleship.

A Russian who recently died willed $100,000 to any aviator who would take [illegible] body to the grave in a biplane. One aviator did it successfully

[illegible] going up anyway—at first

[illegible] American men cannot dress.

That may or may not be true, but they cannot make their wives more than half so

A woman judge in Chicago puts much blame on parents and says she wishes children could be born without them.

Sometimes the wish is natural

Columbus (Ohio) jail [illegible] manicure sets for the jail prisoners

When they begin to provide [illegible] girls, the real humane work will commence

Miss Steele, the English authoress, who was foolishly detained at Ellis Island, says she will cool off first, then write some impressions of America

Miss Steele will probably say something hard about us.

Attempts are being made to prove that billboards are not legal.

If they will make board bills also illegal we will be hunching along nearer that millenium.

A young Harlem lover was sentenced by a judge not to see his sweetheart for a year.

Married men never fall into any such luck.

Bordeaux (France) authorities propose to fill their treasury by imposing a tax on eyeglasses, opera glasses, lorgnettes, monocles and such glasses.

If they would tax the glasses one has to crook his elbow to see through, they would doubtless soon have the treasury overflowing.

Our Garden Patch—

Being Advice to Be Passed Out from Sunday to Sunday on the Spring Garden Fever. Watch It Each Week! It Will Tell You the Only Way to Have a Garden and Enjoy It. Compiled by Farmer Lewis Allen, Author of "Whose Hoe," "Rakes I Have Met," and "How to Raise Seedless Pinks."

[illegible], 1914, by the Star Company. Great Britain Rights Reserved.

A Garden Calendar.

APRIL 26—Discovery of the Cut Worm by Adam, 1 A. D

This date the slugs, cut-worms, beetles, wire-worms, plant lice and other insects are beginning to sit up and take notice. Begin preparations this day to exterminate them. To do this, plant three-pound sticks of dynamite six inches apart throughout your garden plot and explode simultaneously by means of electric battery. By doing this and then transforming your garden into a skinned tennis court and getting your vegetables at the market, the little pests will not molest your garden.

APRIL 27—Mohammed, founder of Islam, born at Mecca. Mohammed noted for saying: "He who hoeth in his garden until he hath a can of worms, and then goeth a-fishing and letteth his garden go, is a wise man, verily he is most wise."

Incandescent bulbs planted this date with a view of raising electric currents will not thrive. It is, however, the right time for raising bock. To do this plant a nickel on the counter and, grasping the glass firmly, raise it steadily to the proper altitude and then decant. A new crop of bock may be raised with much pleasure several times daily throughout this season, as long as one plants the required number of nickels.

APRIL 28—Onions discovered by Ug in the nineteenth year of the Stone Age. Ug soon after made Chief because he was the strongest man in the camp

This is the time to look after your vegetable beds. By putting castors under them you can readily wheel them about so they will have the sun all day. Asparagus beds need no white enamel, but strawberry beds need coverlets until the frost is well out of the ground. If your morals are what they should be you will plant Johnny-Jump-Ups and Black-Eyed Susans in separate beds. Arrange for floral pillows to go with each bed.

APRIL 29—Isabella I. was the one who helped establish the noted Spanish Inquisition. This was first started by making victims weed garden plots twelve hours a day until they died in fearful agony before the third day.

About this time begin your plowing or spading. To do this, speak to John, the gardener, about it and go down to Nantasket for a few days until he has finished the work, otherwise, two things will happen. you either will not have your garden spaded or will have a lame back and still not have the garden a quarter spaded.

APRIL 30—Shakespeare started a fine garden out behind his home at Stratford-on-Avon, and then, throwing down his hoe and rake, went in the house and wrote "Much Ado About Nothing."

On this date never fail to remember that birds are a great help to the garden. After scattering all your seeds on the surface for them, go into town and have a hot bird and a cold bot. If you are fond of potato salad, plant grass seed and get you salad at the delicatessen.

MAY 1—Omar invented tents 1291 this date. He was also a celebrated Persian poet and wrote the following well-known verse:

A garden catalogue beneath the bough,
A case of wine, a hammock wide, and thou
Beside me watching our old gardener work,
And gardening were Paradise enow!

Omar got his idea for tents from watching the celebrated tent caterpillar. If there are no tents on your trees, be sure to provide them, otherwise the caterpillars will have no shelter. This is the time to take your rake to the dentist and have its teeth fixed.

MAY 2—Fine day this date according to the almanac. This may be relied upon because the almanac is devised by a stenographer in a patent medicine of fice who doesn't know how many days there are in a week

Plant radishes this day. Rule for the amateur gardener is to plant thickly in rows and pull up 98 per cent of them in thinning out. This enables the seed man to advertise, and we need the advertising.

MAY 3—Charles Farrar Browne, better known as "Artemus Ward," America's original "Funny Man," always planted artijokes in his garden. He got his reputation by asking an English lord, while stranded in London, how to get to a restaurant. When directed he asked how to pay for the dinner. The lord thought he was serious and paid for it.

The amateur gardener who plants himself in a chair this date is arranging for the celebrated "has bean." You cannot, however, plant kippered herring and raise a thirst.

MAY 4—General U. S. Grant is noted for saying: "We will lick it out on this line if it takes all Summer." He was referring to chasing the festive cut-worm away from his young tomatoes

This is the day to weed your garden. To do this cover the garden three feet deep with dry straw saturated with gasoline. Ignite this, and the weeds will be destroyed. To kill slugs, paint the roots and stems of the cabbages with cyanide of potassium. When they eat these they will lose all interest in their meals for an indefinite period.

MAY 5—Franz Karl Achard was noted for discovering that there was sugar in beets

To raise a crop of beets on "time" plant four beats to the measure, syncopated time. If fungus, or fungi, as the case may be, attacks your rhubarb, take it to the Rockefeller Institute and notify Jawn D. Inasmuch as fungi multiply like interest, he will probably grab it or them. It is not improper to expose fifteen or twenty feet of garden hose at this time, providing the hose does not belong to any members of your family.

MAY 6—Rameses II started an amateur garden, but decided to build a few pyramids because it was easier

This date sprinkle your strawberry bed with Jamaica ginger to take the kinks out of the vines. Pumpkins planted whole should be inserted in rows more than three inches apart. About this time kick a hole in your neighbor's fence and bait fishhooks with corn. The hens you will catch will bring you more profit than your garden. Set traps for dandelions about this time, varnish the young lettuce to make it waterproof.

May 7—Dreams, a cave man born 10,000 years ago, invented the art of illustrating. He is responsible for seed catalogues Washington was inaugurated first President of these united States this date 1789. Washington said: "I cannot tell a lie; my garden is a failure."

Now is the time to plant a second crop of lettuce. The cut worms will have ruined the first crop ere this. Kale is also desirable. The variety one gets from the bank is the most satisfactory About this time pick strawberries. Joe Frutto, the man on the corner, will allow you to pick an entire box for about 45 cents.

THINGS BEGIN TO GROW IN MAY.

Watch for Our May Garden Calendar—It Contains Many Things Even Luther Burbank Never Dreamed of.

Some College Boys' Fun—

Jokes and Stories from the Harvard Lampoon, Princeton Tiger, Cornell Widow and Other College Comic Papers

Copyright, 1914, by the Star Company. Great Britain Rights Reserved.

By Their Wives Ye Shall Know Them.

THE unknown man walked down the aisle of the smoking car and stopped before a seat where another unknown man sat reading voraciously.

"May I sit by you?" he asked meekly.

"Certainly," replied the occupant without looking up. "May as well be sociable. Rice is my name."

"And Freeman is mine. May I ask what you are reading?"

"Certainly."

"Well, what are you reading?"

"Mrs. Wiggs of the Cabbage Patch."

"Pure trash, I have my wife's word for it."

"Who's your wife?" inquired the original occupant, beginning to betray signs of interest.

"My wife is Mrs. Freeman," with some sign of pique.

"Never heard of her. Literary shark, is she? My wife's strong for Mrs. Wiggs. You see—er, why, she wrote it."

"My dear sir," shouted the quondam critic, "there seems to be a fatal misunderstanding somewhere. Let me introduce myself again as Mr. Mary E. Wilkins Freeman."

"And I," grinned the man with the book, "am Mr. Alice Caldwell Hegan Rice, of course. Why didn't we do this before. Happy to know you."

On the Frontier.

Changes His Name.

CLERK—What is your full name?

B. Lush—By full name is Dennis when wife sees me, but when I'm sober she calls me Birdie.

Tight Titus.

FIRST STUDENT—Titus had a narrow escape last night.

Second Student—Was he hurt?

First Student—No; but he almost used his own "makings" before he saw mine.

Felt Like It.

STRANGER (after being ruthlessly butchered by rural barber for five minutes)—Are you interested in poetry?

Barber (astonished)—No, sir.

Stranger—Indeed. I thought that you might be trying to give an imitation of the "Man with the Hoe."

Entomologic.

LOUD the baby screamed, and louder;
Johnny fed it insect powder,
Answering, scolded, with a shrug,
"Little sister acted bug."

Caesar Was a Roman.

IKEY, JR. (fresh from school)—Fader, ven Caesar won a battle vonce, he chust wrote "veni, vidi, vici," in his message to Rome.

Ikey, Sr.—Ach, such a fool—und he could have sent seven more words for his quarter!

That's When He Studied.

OLD ROLE—Young man, I have graduated from the school of experience.

Young One—From the result, I would be willing to bet that it was a night school.

THE poor ye have always with you—often so close that they touch you.

Trying to Collar a Job.

PROPRIETOR of haberdasher's shop (to applicant)—What experience have you had, my man?

Would-be Clerk—Well, I counted ties all the way from Albany.

The Land of the Spree.

"HOTAIRE was good and well loaded last night."

"Yes; I heard him delivering some reflections about men being free and equal."

"Well, his reflections are on spree and sequel this morning."

Newspaper Term.

Fall Returns from the Game.

Hard Luck.

"I HEAR Jones, the sea captain, is in hard luck. He married a girl and she ran away from him."

"Yes; he took her for a mate, but she was a skipper."

A LOT of people who should be spending good time getting good money spend good money getting a good time and then get time for getting it.

Well, It Wasn't Her Fault.

LOVER (in the twilight)—May I come into the garden?

She—But you'll want to sit in the hammock with me.

Lover—I swear I won't.

She—Then what's the use?

Football Term.

A Blocked Punt.

Wasn't He Impatient?

RECRUIT (on guard)—Advance and give the countersign.

Messenger—I've forgotten it.

Recruit (impatiently)—Well, say "Lincoln" and pass on. I'm not goin' to wait all day for yez t' think av it.

All Aboard.

THE Ark was manned and well equipped
And waiting for the tide,
You'd Noah most peculiar crowd
Of creatures were inside,
The social lion had his place,
The deadly bear was there,
The rat was very plainly seen
Beneath the little hare.
The golf lynx and the legal seal
Stood by the hobby horse,
The end-seat-hog was blocking up
The passageway, of course.
The German stag, the Irish bull,
Also the Latin shark,
The sad bird and the gay bird,
The lobster on a lark.
The scrapegoat and the bookworm
The rabbit a la Wales,
The fire dogs and the night hawk
Were hauling up the sails.

IT is all very well to get a good start, but the start you get when some fool puts his cold hands down your neck may be too good.

Ballads of Broadway: "Hello, Central"—

By Edward Madden, Writer of Song Hits.

Copyright, 1914, by the Star Company. Great Britain Rights Reserved.

1.

"HELLO, Central! Hello, Central!
What kept you so long?
Were you rougeing up a bit,
Or humming some new song?
You ask did I ring the bell?
Oh, Queen of Powder Puffs!
Did I call? Oh, not at all!
Do you wear ear muffs?"

2.

Still I'm waiting! While I'm waiting
Voices strange I hear—
"Darling, my heart's palpitating
Just to have you near."
Love! Adore! Then I get sore,
And holler o'er the wire,
"Don't believe a word he says;
I know him—awful liar!"

3.

"Wire's busy—oh, say, Lizzie,
Wait and see my gown.
Long and clinging—he's still ringing.
Some poor boob uptown.
Hello—well of all the nerve—
He said if he had known
He could walk and reach the Bronx
Before the telephone.

4.

"Hello, hello—yes, what number?
Manager, you say?
Answer, May, and tell that jay
The manager's away.
Should he make another break
And file a new complaint,
Fool him there—we'll both declare
His language made me faint."

5.

"Hello, Central! Hello, Central!
Can't you realize
You can make a man grow foolish,
Even when he's wise?
Do me just one parting favor,
And before I die
Give me the right number once, dear,
Hello—goodby."

What Is One Man Against Two Women?---By Cliff Sterrett

Copyright, 1914, by the Star Company. Great Britain Rights Reserved.

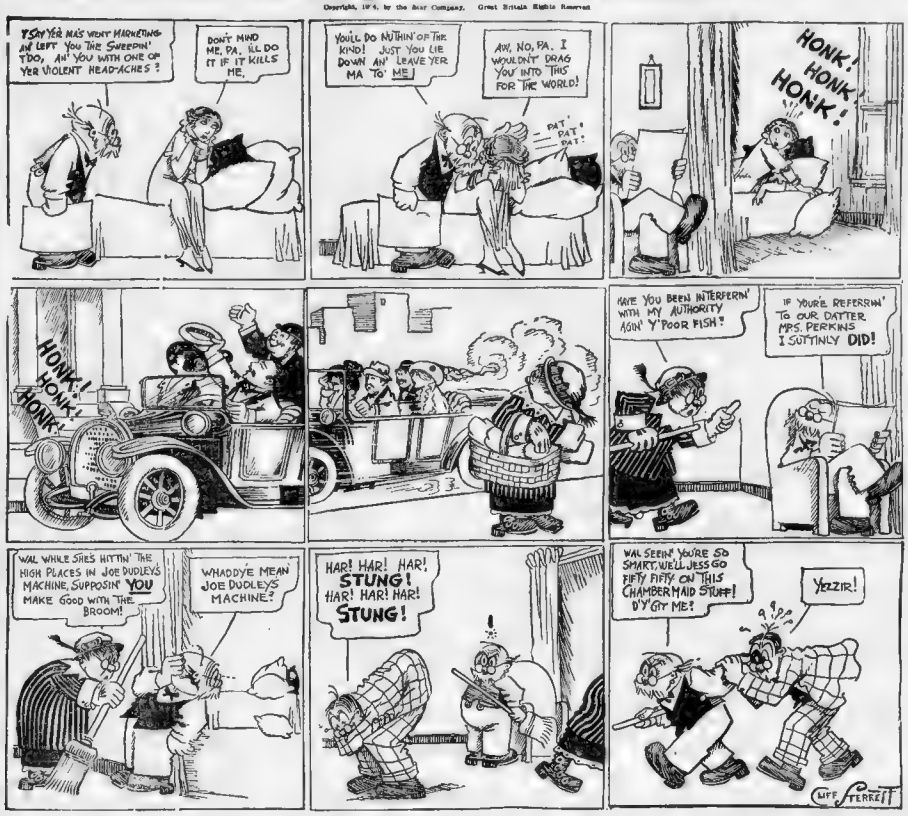
Y'SAY YER MA'S VERY MARKETING AN' LEFT YOU THE SWEEPIN' TOO, AN' YOU WITH ONE OF YER VIOLENT HEAD-ACHES?
DON'T MIND ME, PA. I'LL DO IT IF IT KILLS ME.
YOU'LL DO NUTHIN' OF THE KIND! JUST YOU LIE DOWN AN' LEAVE YER MA TO ME!
AW, NO, PA. I WOULDN'T DRAG YOU INTO THIS FOR THE WORLD!
PAT! PAT! PAT!
HONK! HONK! HONK!
HONK! HONK! HONK!
HAVE YOU BEEN INTERFERN' WITH MY AUTHORITY AGIN' Y'POOR FISH?
IF YOU'RE REFERRIN' TO OUR DATTER MRS. PERKINS I SUTTINLY DID!
WAL WHILE SHE'S HITTIN' THE HIGH PLACES IN JOE DUDLEY'S MACHINE, SUPPOSIN' YOU MAKE GOOD WITH THE BROOM!
WHADDYE MEAN JOE DUDLEY'S MACHINE?
HAR! HAR! HAR! STUNG! HAR! HAR! HAR! STUNG!
WAL SEEIN' YOU'RE SO SMART, WE'LL JESS GO FIFTY FIFTY ON THIS CHAMBERMAID STUFF! D'Y'GIT ME?
YEZZIR!
CLIFF STERRETT

JUST FOR FUN

Copyright, 1914, by the Star Company. Great Britain Rights Reserved.

SPEARING of one-word plays, how about these
One word comedy—
LOVE.
One word melodrama—
MORTGAGE.
One word tragedy—
MARRIED.
One word farce—
BRYAN.

The Reason.

CONTRARY to the race suicide tendencies of their cousins in France, the French in Canada are very prolific. Their families frequently run into the teens.

A Canadian and his wife and family appeared on the circus grounds in a small town one day. The children were really too many to count. The father of the tribe couldn't seem to locate the ticket wagon and asked a bally-hoo artist where it was. The bally-hoo stopped toying to count the children and told him. Then, to satisfy his curiosity he asked the father:

"Say, how many kids have you?"

"Les enfants? Ah, monsieur, we have ze grand fourteen."

"Fourteen? Are all the families as large as that around here?"

"Well, 'Ta'me Lebeau here, she have seventeen; Madame Forchant over here, she have thirteen; Monsieur et Madame Carron here, oh, about fifteen. Monsieur Parrette, over by se tent, he have eight."

"Only eight? How's that?"

"Oh, sacre! Parrette, he marry Irish woman."

'Twas Only Eighty-Third.

THEY were on a Broadway car going uptown. She was about eighteen and pretty. He was possibly two years older and was evidently deeply interested in her. One of her little hands rested in his and every now and then he'd give it a squeeze. They seemed to be utterly oblivious to the fact that the rest of the passengers, in their end of the car, were enjoying the little flirtation.

At Eighty-third street the conductor opened the door and looked in. As he did so a portly woman across the aisle from the young couple, said:

"Stop at Eighty-fourth."

Her words brought the girl to a realization that there were others on the car and she jerked her hand away. The young man, however, wasn't to be slighted by a mere dozen people he didn't know. He reached for it, and again

"What's the matter, KIT?" he said. "We've got four blocks yet."

Overseas Humor.

WE were glancing over London Punch last week (Hoop-la! What did we care if it was Holy Week?) and we are glad that we did glance over London Punch last week, for if we hadn't glanced over London Punch last week we would have missed this joke, which appeared last week in London Punch.

This is the joke:

"Why don't you carry an umbrella?"

"Because it's rent (*Lent*)."

That is exactly the way it appeared—explanation and all—and we wouldn't have missed it for anything. What? Well, why don't you subscribe for it then?

Why Presidents Age Rapidly

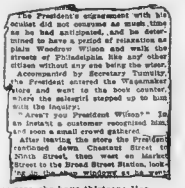
The President's engagement with his valet did not consume as much time as he had anticipated, and he determined to have a period of relaxation on plain Woodrow Wilson and walk the streets of Philadelphia like any other citizen without any one being the wiser. Accompanied by Secretary Tumulty, the President entered the Wanamaker store and went to the book counter, where the salesgirl stepped up to him with the inquiry:

"Aren't you President Wilson?" In an instant a customer recognized him, and soon a small crowd gathered.

After leaving the store the President continued down Chestnut Street to Ninth Street, then west on Market Street to the Broad Street Station, looking for all the world like any other man.

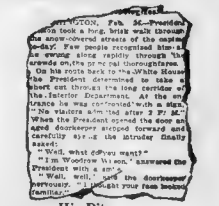
WASHINGTON, Feb. 36.—President Wilson took a long, brisk walk through the snow-covered streets of the capital to-day. Few people recognized him as he swung along rapidly through the crowds on the principal thoroughfares. On his route back to the White House the President determined to take a short cut through the long corridor of the Interior Department. At the entrance he was confronted with a sign, "No visitors admitted after 2 P. M." When the President opened the door an aged doorkeeper stepped forward and carefully eyed the intruder finally asked:

"Well, what do you want?"

"I'm Woodrow Wilson," answered the President with a smile.

"Well, well," said the doorkeeper nervously. "I thought your face looked familiar."

His Bit.

THE lecturer raised his voice with emphatic confidence.

"It is my belief, and I venture to assert it," he declared, "that there isn't a man in this audience who has ever done anything to prevent the destruction of our vast forests."

A rather timid, henpecked-looking man quietly arose in the rear of the hall and said:

"I—er—I've shot woodpeckers."

One Ahead of the Magician.

THE town hall of the village was crowded to the doors at an entertainment given by a magician. Some clever tricks were performed.

"I defy any one in this audience," said the magician, "to mention a single action that I can perform with my right hand which I cannot do with my left."

In the silence that followed this dare, a boy at the back of the hall shouted: "Put yer left hand in yer right-hand trousers pocket!"

Spring Sport—Taking Off the

THE MORNING SMILE

Wex Jones, Editor

Thick 'Uns and Putting On the Thin 'Uns.

Vol III. Boston, Sunday, April 26, 1914 No. 20,

Next Week's Smile

Here's a Treat for You Readers. Bigger, Brighter (if Possible) Than Ever.

NEXT week's Smile will be packed full of joy.

One story by a new writer deals with the contest of wills between a cave man and a beautiful woman.

The cave man picks up a club and—but we mustn't spoil the story for you.

Order the Smile early and spend the whole day thrilling and throbbing over this wonderful story.

Then there is a whole column of jokes. With each joke is printed a diagram and full instructions so that even a Scotchman cannot fail to get the point. It's a bear!

Did You Know That—

When you lose money, it was an "investment," when you make money it was on a "speculation?"

The Panama Canal is American?

It is easy to take the skin off an orange, but mighty hard to put it on again?

A clam goes around in a rain-proof coat, Winter and Summer?

A cat may look at a king, but it costs money to get a look at four kings?

No Doubt.

SHE—How do you account, Mr. Simple, for the publishers always refusing your articles?

Mr. Simple—Weally, I haven't—er—the ghost of an ideah.

She—Ah! pe haps that is the

Sprig! Geddle Sprig!

IN THE SMILE'S LETTER BOX

BEARCATS.

TO THE EDITOR—I have spent the last ten years hunting for a bearcat. I have shot dozens of bears and scores of cats, but up to date I have never even seen a bearcat. Where do you think I could find one?

JAMES MURTAGH.

(Might find a few on the Common.—Ed.)

NEITHER DO WE.

TO THE EDITOR—I don't know whether I am insane or not.

ARTHUR EBLING SMITH.

(What of it?—Ed.)

FLOWERS.

TO THE EDITOR — April showers bring May flowers, they say. Where do they bring them? J. T. ROBINSON.

ASTONISHING EXPERIENCE.

TO THE EDITOR—In many ways a recent experience of mine in Brazil is most astonishing.

I was tracking a kuss-kuss through the jungle—the kuss-kuss is easy to track if you have a good ear for profanity—when a large blue curoro flew right across my path. My only hope of escape was to shoot the vicious creature with a poisoned fountain pen, but unfortunately I was all out of pens and had to rely on hitting it with a bottle. As all the bottles were full of cold tea, I had to empty one before striking the curoro. This took up so much time that the bird bit me on the left ankle before I scared it away. My mind has never been the same since.

EVAN EVANS.

STREET BASEBALL.

TO THE EDITOR—Isn't it annoying to be hit in the ear by a baseball as you stroll along the sunny side of the street?

JAMES X. M'NAMARA

(Annoying? Decidedly exasperating, we should say:—Ed.)

IN RE CHICAGO.

TO THE EDITOR—Please tell me the easiest way to get to Chicago. Thanking you in advance. ROBERT J. CRIMES.

Bogota.

(There's no such thing as going to Chicago easy.—Ed.)

HINTS FOR HOUSEKEEPERS

To clean cinders, put them in the bath tub.

In papering a wall, be carefulto get the right side of the paper on the outside, especially if it is on the inside.

Consumption of gas can be greatly lessened by using electricity all the time.

To peel potatoes properly, have a sharp knife and run it around between the skin and the potato.

Tea leaves are useful things to fall on—they are so soft. This also applies to feather pillows.

Vacuum cleaners should not be used too close to any one who wears a wig.

OUR WEEKLY HEALTH HINT.

When putting your head in a lion's mouth be careful to have no sneeze powder about you.

Ought to Move.

JINKS—Tired of living on mutton and beef? Why don't you have a bit of fowl occasionally?

Blinks (absently)—Can't very well; none of my neighbors keeps poultry.

Charlie Breeze, Our Own Monologist

By Len Fleming

Copyright, 1914, by the Star Company. Great Britain Rights Reserved.

DON'T go away; I'm going to sing a song. If you go now you'll have to walk out; if you wait until after I sing you'll be carried out.

The name of the song I'm going to sing is, "If New York is Sick of Racket is Chicago Illinois?" The words are full of sediment, but I don't think much of the melody; I didn't write it.

Besides being a singer, I'm also an actor. I'm the guy that put the "ham" in Hamlet. Some butcher.

I didn't want to go on the stage in the first place, but my friends egged me on. The audience egged me OFF, in the last place.

I went home this morning all lit up like a church. Sweet vesper bells were ringing in my ears and I was praying that my wife wouldn't wake up. She didn't. She hadn't been asleep!

When I got to the flat I noticed a sign, "Deliver all packages by the rear entrance," and I took mine around the back way.

Somebody had moved the alley while I was away and I had an awful time getting the lay of the land. I caught my chin on a clothesline and got the lay of the lad—for almost an hour.

However, I finally rose to the occasion and started to go up the fire-escape; but somebody left the first flight of steps off and I fell nearly all the way up.

Then I started back for the front entrance and would have arrived in time; but, unfortunately for me, somebody left the outside cellar door open and I closed the show with a tumbling act. Luckily, I landed in the soft coal—on my head—and it didn't hurt me a bit; but it seemed such a pity to muss the nice clean coal all up.

To make a short story long, by some unforeseen accident, I got to my room.

Wife was there waiting for me with a stovepoker in one hand and Dr. A. Conan Doyle's "First Aid to the Injured" in the other. I wasn't running for any office, but, right away, I knew I was elected. (Honestly, I was so scared I couldn't run for anything—not even my life!) I knew that in our little domestic card game she held the winning hand (some poker hand!) and knew how to play it; my little four-flush was no good. I should have grabbed the deck and thrown it in the grate to burn and let the boy stand on it!

Then she spoke: "Where has my little pet been and what has he been drinking? Why does he come sneaking in at this hour, in this manner?"

I said: "You didn't expect me to come home headed by a brass-band, did you? I wanted to surprise you, that's all."

She said: "Well, if you wanted to surprise me, why didn't you come home sober?"

"I said: "My dear, let me 'splain. I've been sitt'ng up with a sick monk, an' I've been drinkin' s'positively nothin' but benedictine—like any good benedict."

She said: "You've s'ther been to a poultry show or drinking cocktails; here's a feather on your coat."

I said: "Hones', dearie, I fell asleep at the club and dreamed I died and went to Heaven and"——

She said: "The angels must have been moulting. But, what's all this black dirt on your clothes? Looks like coal dust; and, if it is, you haven't been to Heaven!"

I said: "There was a wagon out front and I climbed aboard, thinking it was the water-wagon. It was a coal-wagon instead, and I simply fell into the coal, and if the coal hadn't been soft I might have injured myself."

She said: "You must think I'm soft, too, to believe anything like that," and she gave me another black look to go with the one I already had.

I said: "WOMAN, I wear the pants in THIS house."

She said: "I know you do, but don't forget to take 'em off this time, before you get in bed."

I said: "The only time I'm happy is when I'm intoxicated."

She said: "Yes, but that's no reason why you should be happy all the time."

I said: "I was drunk when I married you."

She said: "I wish I had a good excuse like that."

I said: "I'll get a divorce if you drive me too far."

She said: "I'll only drive you as far as the courthouse; you'll have to walk the rest of the way."

I finally got even with her by becoming angry and crying all over the place!

A man has only two crazy bones—one in each elbow. A woman has a lot of them—mostly in her head.

Any man can be happy if he marries the right woman—but he never does, that's the trouble.

All a woman's got to do to be happy is to marry ANY man—and, right away, she's got as good a husband as can be had—no better.

Give a woman a yard of cloth and enough time and she can make herself a complete wardrobe. Give a man a yard of tripe and not enough time and he can make himself sick for a week.

Ask a man to have a drink and he hears you the first time. Ask a woman to have a drink and she'll say: "Oh, dearest, I ordered drinks of the Captain who let you were checking our wraps!" She heard you BEFORE the first time!

GENERAL GROUCH SAYS—

Copyright, 1914, by the Star Company. Great Britain Rights Reserved.

A WOMAN thinks she's keeping a secret if she tells it to only one person at a time.

Beauty has an operating room—it is called a boudoir.

The woman who is continually cold to her husband should know better than to think he will freeze to death.

Woman who wear so few clothes should know that half of the fun is in guessing.

When a woman repulses you, be cautious. When she beckons to you, beat it.

It is difficult to understand why the other half of the world should live at all.

Man is as old as his heart is, woman is as old as her art is, love is as old as your arteries.

They used to wear peek-a-boo waists; now the peek-a-boo is in the skirts.

There were a lot of parasites dallies on the flower show.

A real diplomat is a man who sends nineteen roses to a woman on her thirty-first birthday.

Fear has done more for morality than all the reform clubs and sermons in the world.

A girl in your lap is worth 10 in the chorus.

True Love Conquers in "Romance" at the New Wilbur Theatre

Climax in the Third Act of the Play Which Is on the Boards at the Opening of the New Wilbur Theatre

CORNELIUS VAN TUYL in "Romance" [illegible] is being [illegible] Leslie Faber [illegible] Castle Inn apartment [illegible] house [illegible] Music [illegible] return [illegible] Armstrong [illegible] woman [illegible] to see the clergyman [illegible] Rita [illegible] Tom [illegible] the [illegible] and unhappiness. There is a knock at the door.

Rita—Come! You—you want to see me?

Tom—Yes.

Rita—I—I—what is it? You—you're all wet! And—and—what—what's the matter—you—you talk funny—in this room.

Tom—I've been walking—all the time that you were singing here. I think I got as far as Trinity, but I don't—quite understand.

Rita—What for—you co-ome out on a night so bad? An', if you must, vidout beeg tick coat?

Tom—I was thinking about something else—about you.

Rita—Me.

Tom—I was praying for you in the twilight—in the evening—in the black and dark night.

Rita—Oh, Meestair Tom!

Tom—I walked and prayed. And in my prayers I felt a little hand here on my arm—it was you.

Rita—Me?

Tom—I saw you—walking by me in the streets—and looking at me out of windows—hundreds of different women, but every one was you—and it began snowing and I thanked God I escaped that would blot you from my sight—but one snowflake was a tiny face—your face—and you came—and came and kept on coming—thousands and millions of you—and not one spoke—you all just looked at me as if you wanted something—and suddenly I knew—you were begging me to bring your soul to God before it was too late, and I called to you, I cried out that I would! And then you smiled and vanished—and I came here through the storm.

Leslie Faber, "The Rev. Thomas Armstrong," who was converted to love, and Doris Keane as "Cavallini," who won his love.

Rita—You poo-oor, poo-oor boy.

Tom—You understand! As man and woman, we're done with one another. But I am still a minister of God's word and you're still a human being, in mortal peril!

Rita—Oh, why you co-ome? Vat do you mean?

Tom—And tomorrow you go away. But I have you tonight, and I'll never leave you till you've given me your soul.

Rita—Ah, if you on-lee knew 'ow—

Tom—Ah! Don't you hear it now—above—in this very room?

Rita—I—I—vat?

Tom—The sound of many waters—

Rita—Eh?

Tom—The thunder of an angel's wings—

Rita—I 'ear de vind blow—an' my 'eart-rt beat—dat is all.

Tom—It's here! I feel it. Oh, dear God, you're giving me the strength to conquer her!

Rita—You vant to 'ur-r-t me! Ah, don't 'ur-r-t me—please!

Tom—My dear, I wouldn't hurt you for the world. It's love I'm offering you—

Rita—Love?

Tom—No; wait, my poor child—the love I bring you tonight is God's alone!

Rita—God's lo-ove?

Tom—Yes, His—the mighty tenderness that moves the stars, and understands when little children pray.

Rita—Vhat you mean?

Tom—Little lost soul, I've come to carry you home! Little tired heart, eager for joy, follow me and find it in His arms!

Rita—I don't qvite on'erstan—Meestair Tom—Meestair Tom!

Tom—Open your heart—let God in.

Rita—Don'.

Tom—Ah! you're proud. Well, let me tell you now that unless you repent the day will come when you will be—shattered by His wrath!

Rita—Oh! O! I am afr-r-raid!

Tom—Don't you hear that Great Voice like a light that blinds—I made you keeper of my vineyards. But YOUR own vineyards you have not kept. So you shall be cast into the bottomless pit and the lake of fire.

Rita—Ah, listen, listen! I vant to ma-ake my life all goo-ood—like your-r-s. You don't t'ink God, 'E vill forgive me—no? Ah, foolish vone—'E vill! Did 'E not make my face so meen 'ave always lo-ove me—did 'E not put voice 'ere to delight de wor-r-rid? Did 'E not give vone poo-oor leetle girl—who ask 'im not'ings—so much to carr-ee dat she lo-ose' er vay?

Tom—Promise me one thing.

Rita—Vat?

Tom—Swear never to do wrong again.

Rita—Ah, vhy don' you tr-r-rust me—vhy you doubt me so?

Tom—I remember that you swore before—

Rita—No! No!

Tom—You looked up—just as you're looking now.

Rita—No!

Tom—And you lied—and lied—you lied to me—

Rita—No—don't, please—it is all different now!

Tom—Different? I don't see it—why, it's just the same—

Rita—No! No! I am different—I 'ave change—I am go-oing now to be goo-ood.

Tom—You'll do this—to prove you're sincere?

Rita—I will do all you vant—ye-es, anyt'ing—on-lee believe or else I die!

Tom—I believe.

Rita—You mean it?

Tom—Yes, God bless you, dear. Good-by. But before I go there was something I wanted to—— What was it? I forget. Oh, yes, your pearls. You left them at the house. I'll put them here.

Rita—Vhat is it?

Tom—That card—Van Tuyl—

Rita—Meestair Van Tuyl—ye-es?

Tom—He's been here—then?

Rita—Sl-so—

Tom—Tonight?

Rita—Ye-es.

Tom—When?

Rita—Jos' before you co-ome.

Tom—Oh! What a fool I've been! What a fool! What a blind, miserable, wretched fool!

Rita—Vhat you mean? O dea-ar Lor-rord—vhat you mean?

Tom—Don't try to cheat me any more. While I was tramping through the storm and snow—praying with my whole heart—you were here with him.

Rita—'E co-ohme in kin'-ness, jos' be-cause 'e feel ver' sorr-ee for-r me—an' vhen 'e ask me to go back to 'im, I 'ave r-r-refuse.

Tom—What?

Rita—I 'ave r-re-fuse—you ear me? I 'ave tol' 'im "No!"—an' 'e is a gr-reat beeg man—an' onerstan' an' den I t'ank 'im an' 've say "goo-ood-by."

Tom—Will you dare deny Van Tuyl's your lover?

Rita—Yes! Yes! I do! I do! I 'aabe r-re-fuse 'im an' I tell you vhy! I t'ought it was be-cause I vant so much to be goo-od! But now I know dat vas all meestake. I br-r-reak vit 'im be-cause I l—ove anodder.

Tom—Who is he?

Rita—You.

Tom—Don't!

Rita—Forgive me.

Tom—Oh, God! Where are you?

Rita—If you don' min', I mus' ask you now to leave me—it is almos' midnight—you 'ave you'r estr-vice in de chur-r-ch an' I myself mus' tr-r-y to sleep a leetle. Goodby. Vhy you loo-ook at me like dat? Please go 'vay! Go 'vay!

Tom—All right—I'm going—yes—I'm going. But first pray for your soul and your soul's salvation.

Rita—No—go now! I'm in God's 'ands—'E vill take car-re of me—Oh, vhat you vant?

Tom—Come here—kneel down! There. That's right! Give me your hands.

Rita—Pr-r-ray' Vhy, don' you pr-ray? Pr-r-ray.

Tom—It's all over—I thought I came here to save you, but I didn't. It was just because I am a man and you're a woman—and I love you, darling—I love you—I love you more than anything in the world.

Rita—Oh!

Tom—We're here—together—and the night is ours—

Rita—No! No!

Tom—It's ours—the whole, long, splendid night—it's ours. I tell you—every marvellous minute—

Rita—Don', please! It is be-cause I lo-ove you—

Tom—Ah! I knew—

Rita—An' so because I lo-ove you I mus sa-ave you fr-rom your-self!

Tom—It's too late.

Rita—No! Listen—please! It is you who 'ave teach me vhat is lo-ove! I 'ave nod-inge, nod'inge—till you show me all!

Tom—Till I—

Rita—To lo-ove a man is to 'elp 'im vhen 'e need 'elp—if it cost your life.

Tom—Oh, darling, you don't really think that's love?

Rita—I know it—now. But, oh, I lear-n it in such pain an' sor-r-row. Don't take it fr-r-rom me—now dat it is mine!

Tom—Love isn't thinking or forgetting—love's just feeling—

Rita—Don't! You must not talk dat vay.

Tom—I love you!

Rita—Oh, t'ink of dat beeg lake—de lake of fir-re—de smoke an' tor-ment dat you tell me of.

Tom—I know I'm lost—I'm done for—damned forever! But I'll have had this night—so I don't care!

Rita—But I care—I care!

Tom—You won't. Oh, my darling—my darling!

Rita—I am all alone. I have not the strength I cannot fight you any more—but before it is too late—remember—remember what I have to say. This is the one big moment of my life. The kind of woman I am to be it is for you to say as we stand in this room now. And, oh, Mr. Tom—please let me be good—don t—don't treat me as the others have—don't let me be bad again. You are the man God sent to help the world—I need you—help me. Go away—my heart it will be with you always—I don't care—only let me keep my soul.

APRIL—

What It's for and How It Happened *From "Hearst's Magazine"*

APRIL was instituted so that the American householder might express his anxiety concerning the welfare of the adjacent coal dealer in a series of hoarse cacchinatory hoots, upon the delivery of which it is his privilege to refer to the [illegible] series of furnace explosions [illegible] greatest [illegible] Meteorologically the month enjoys considerable equal to that displayed by a charity patient waiting an old physician appointment [illegible] out [illegible] holders, made [illegible] at the head of an [illegible] armed with kerosene [illegible] and dynamite cartridge [illegible] equal [illegible] livery of [illegible] the same [illegible] the arrival [illegible] lingered [illegible] theological [illegible].

The period is also vitally important as being the birth month of the weekly mimeographed Mexican ultimatum, which in 1911 made its first firm demand to the cruel usurper for his abdication. This steadfast Administrative policy has been continued bi-weekly ever since and is now regarded as one of the most [illegible] pastimes [illegible]. Department sometimes known as the [illegible] brass [illegible] the typical [illegible] mimeographed [illegible] a step [illegible] for [illegible].

It was [illegible] 1914, that the first [illegible] performances [illegible] "Hamlet" [illegible] so-called [illegible] curtain-raiser [illegible] Hamlet [illegible] relief [illegible] thanks. [illegible] and I am sick at heart. [illegible] present [illegible] he had [illegible] compliments to the month in which the assassination occurred by writing in "Romeo and Juliet" the line, "where well-apparelled April on the heels of Winter treads."

In the United States, April is best known for its intimate association with its first day, known as All Fools' Day. This useful anniversary has many tender reminiscences for the Democratic office seeker who has been promised the primitive berth of a Republican contemporary, and it has become the custom for this class of individual to paste in his hat a riband bearing the simple legend: "There's one of them born every minute." The day after, he purchases a railroad ticket for home.

During April Pittsburgh newspapers keep standing and ready for use the [illegible] reading: "The sun [illegible] for [illegible] business [illegible]. Will [illegible] don papers please copy."

BASE BALL CURVER

[illegible] on the hand cannot be noticed. With illustrated instructions how to throw all the different curves. Fy. for name of curve. ANDES CO., Dept. 8 South Norwalk, Conn.

Heard on the Common

Needed a Doctor.

AN old man who looked like a foreigner was walking along a London street playing a concertina that had seen better days. Noticing a brass plate with the words, "Doctor of Music," written under the name on it, he went up to the house and rang the bell. The door was answered by a servant, who asked his business.

"Pardon," he said, "is the doctor in?"

"[illegible] you want?" the servant [illegible] "I [illegible] to [illegible] an' ask him."

"I regret to [illegible] reply.

Business Is Business.

ENGLISH Guild [illegible] showing places [illegible] very [illegible] Well, still, [illegible] Anne [illegible] Ann now [illegible] [illegible] [illegible]

WELLESLEY GIRLS PLAY BALL AND THE JUNIORS BEAT THE SENIORS

Rival Wellesley teams in yesterday's exciting game of college baseball. At the left is the Juniors' team, which was victorious; at the right, the Seniors. Below, left, is Miss Eleanor Dawson, and right, Miss Ruth Hoyt, pitcher and captain of the winners. Miss Dawson illustrates how well they threw the ball. The 1915 group shows: back row, left to right, Miss M. Wilkes, Miss Caroline Taylor, Miss Margaret Morehouse, Miss Helen Sleeper, Miss Alice Place, Miss Alathena Johnson and Miss Harriet Holt; front row, Miss Margaret Ryder, Miss Margaret Dawson, Miss Eleanor Mason, Miss Ruth Hoyt, Miss Eleanor Dawson and Miss Eunice Wood. The 1914 group consists of Miss Marjorie Boynton, Miss Elizabeth McConaughy, Miss Gladys Gorman (captain and pitcher), Miss Henrietta Gilmore, Miss Anna Rieder, Miss B. Kori, Miss Marjorie Day, Miss Frances Baker, Miss Catherine Schmidt, Miss Frances Robinson, Miss H. Stewart, Miss P. Williams and Miss Helen Stanberry.

Excitement on the Campus Until the Battle End 21 to 15, in Favor of the Younger Girls.

The Wellesley College Juniors yesterday beat the Seniors in an exciting yes, exciting—game of baseball. The score was—take it from our private adding machine—21 to 15 in favor of the Juniors.

A box score of the game was kept for almost an inning. At that point it expired of delirium tremens. Estimated fatalities, however, were about as follows:

JUNIORS	AB.	R.	SENIORS	AB.	R
Eleanor Mason, c.	7	4	Gladys Gorman, p.	6	3
Ruth Hoyt, p	7	4	Marjorie Boynton, 2b.	6	1
Harriet Holt, ss	7	3	Catherine Schmidt, c.	6	2
Margaret Dawson, lf.	7	0	Elizabeth McConaughy, ss.	6	1
H. Sleeper, 3b	6	0	Frances Baker, lf.	6	0
Miriam Wilkes, cf	6	4	Henrietta Gilmore, 1b.	6	2
Carolyn Taylor, 1b	6	2	Marjorie Day, cf.	6	0
Margaret Moorehouse, 2b.	6	4	Helen Stanberry, rf.	6	3
Alice Place, rf	6	2	Anna Rieder, 3b	6	3
Totals	58	21		54	15

The score by innings tells a harrowing story. The Juniors started off with three runs, and the Seniors got two. In the second, each got one. In the third, the Juniors piled up six, while the Seniors failed to score. In the fourth, the Seniors got one, and in the fifth they got five. That made it 11 to 10 in favor of the Juniors.

In the sixth—marvellous—neither scored.

In the seventh, lucky seventh—the Juniors got one, but the Seniors made 4 and took the lead, 14 to 12.

But their triumph was short lived, for in the eighth, the Juniors made 6, and three more in the ninth, while the Seniors made only one. Final score, 21-15.

Franklin Fette of the Department of Hygiene was umpire, and did his part with discretion and tact. Protests were few. After the smoke of battle had cleared away, Misses Gladys Gorman, Marjorie Boynton, Eleanor Mason, Ruth Hoyt and Harriet Holt were awarded their "W's" for excellence, by Catherine Schmidt, head of the Athletic Association. The rest got their numerals. And everybody went away happy.

1,200 Wellesley Girls Take Part In Sport Events

Six-sevenths of the girls at Wellesley are members of the athletic association of the college, according to Miss Katherine Schmidt, president of the Wellesley A. A. Twelve hundred girls participated in some form of athletic endeavor. Candidates for the golf and tennis teams and the crew will be called out this week.

Bay State Golf Association Open Tournament Dates

April 29, 30, May 1, 2—Wollaston Golf Club, Monday.
May 14, 15—The Country Club, Brookline.
May 21 to 23—Woodland Golf Club, Auburndale.
May 27, Memorial Day—Framingham Country Club.
May 30—Belmont Spring Country Club, Belmont.
June 3, 4, 5—C. C. C. A. Hill Golf Club, Chestnut Hill.
June 9—Fall River Golf Club, Somerset Junction.
June 11 to 13—Pittsfield Spring Country Club, Pittsfield.
June 17—Brockton Country Club, Brockton.
June 18—Quincy Club of New Bedford, Quincy.
June 20—Worcester Country Club, Worcester.
June 24—Oakley Country Club, Watertown.
June 25—Essex County Club, Manchester.
June 27—Nashua River Golf Club, Nashua, N. H.
June 30—Framingham Country Club, Framingham.
July 1—Belmont Spring Country Club, Belmont.
July 4—Brockton Country Club, Brockton.
July 8—Worcester Country Club, Worcester.
July 11—Essex County Club, Manchester.
July 15—Nashua River Golf Club, Nashua, N. H.
July 18—Framingham Country Club, Framingham.
July 22—Belmont Spring Country Club, Belmont.
July 25—Brockton Country Club, Brockton.
July 29—Quincy Club of New Bedford, Quincy.
August 1—Worcester Country Club, Worcester.
August 5—Oakley Country Club, Watertown.
August 8—Essex County Club, Manchester.
August 12—Nashua River Golf Club, Nashua, N. H.
August 15—Framingham Country Club, Framingham.
August 19—Belmont Spring Country Club, Belmont.
August 22—Brockton Country Club, Brockton.
August 26—Quincy Club of New Bedford, Quincy.
August 29—Worcester Country Club, Worcester.
September 2, 3—Chestnut Hill Golf Club, Chestnut Hill.
September 5 to 10—Belmont Spring Country Club, Belmont.
September 10 to 12—Woodland Golf Club, Auburndale.
September 12—Essex County Club, Manchester.
September 14 to 16—Myopia Hunt Club, South Hamilton.
September 17—Nashua River Golf Club, Nashua, N. H.
September 19, 20—Newton Golf Club, Newton.
September 26, 28—Algonquin Golf Club, Boston.
September 30, October 1—Wollaston Golf Club, Quincy.
October 2, 3—Chestnut Hill Golf Club, Chestnut Hill.
October 5 to 10—Belmont Spring Country Club, Belmont.
October 10 to 12—The Country Club, Brookline.

Team Matches.

State Championships

United States Golf Association.

HARVE DE GRACE ENTRIES.

HAVRE DE GRACE, Md., April 25.—Entries for Monday follow:

FIRST RACE—Three-year-olds and up, selling, purse $400, six furlongs: Mariner 106, Victory 106, Ship Stuart 100, Stanch 106, Trade 100, Trudling 100, Laura 105, Spinner 106, Flatbush 106, Flanagan 108, Cannon 106, Lightsome 106, Sir Rob 98, Sidney Lucas 106, Lady Anne 105, Waterlot 106, Gonzales 106, Lizzette 95, Arrowmaid 106, Hermoso 100.

SECOND RACE—Five-year-olds and up, selling, purse $400, one mile: Lucullus 112, Dixie 106, Lord Badge 112, Dr. Dever 110, Bonnie Boy 102, Bachelette 105, Lady Gay 102, Hickory 102, Chicago 107, Peggy 105, Master Mark 102, Paterno 105.

THIRD RACE—Handicap, purse $500, five furlongs: Pomette Bay 99, Star Jasus 107, Gaelic 110, Dr. Rice 109, Fairweight 104, Dr. Clark 100, Mamie Cook 97, Ida Mayo 102, Iridora 106.

FOURTH RACE—Three-year-olds and up, selling, purse $400, one mile and seventy yards: Sandy 100, Steve 105, Sir of Ma 100, Mr. Edwin Lee Arey 107, Spring 100, Jimmy Lee 100, Dr. Dever 107, Bonnie Boy 102, Bachelette 105, Lady Gay 102, Hickory 102, Chicago 107, Peggy 105, Master Mark 102, Paterno 105.

FIFTH RACE—Handicap, purse $500, one mile and seventy yards: Lucullus 112, Dixie 106, Lord Badge 112, Dr. Dever 110, Bonnie Boy 102, Bachelette 105, Lady Gay 102, Hickory 102, Chicago 107, Peggy 105, Master Mark 102, Paterno 105.

SIXTH RACE—Three-year-olds and up, selling, purse $400, one mile and seventy yards: Sir Rob 98, Sidney Lucas 106, Lady Anne 105, Waterlot 106, Gonzales 106, Lizzette 95, Arrowmaid 106, Hermoso 100.

LEXINGTON ENTRIES.

LEXINGTON, Ky., April 25.—Monday's entries follow:

LEXINGTON RESULTS.

LEXINGTON, Ky., April 25.—Results follow:

First race, three-year-olds and up, selling, purse $400, one mile: Ben Ellis, 106 (Ambrose), 4 to 1, 2 to 1 and even, 1; Rockport, 112 (Troxler), 3 to 1, 6 to 5 and even, 2; Lucullus, 112 (Ward), 4 to 1, 2 to 1 and even, 3. Time, 1:44 4-5. Lenwood, Tart, Lord Kendall, Texas Talbot, Little Bud and Muff also ran.

Second race, two-year-olds, selling, purse $400, five furlongs: Ben Hur, 107 (Troxler), 3 to 1, 6 to 5 and even, 1; Bill Hall, 107 (Ambrose), 3 to 1, 6 to 5 and even, 2; Blue Ash, 107 (Ward), 3 to 1, 6 to 5 and even, 3. Time, 1:01 2-5. Bill Gates, Bonnie Boy, Bachelette, Lady Gay, Hickory, Chicago, Peggy, Master Mark and Paterno also ran.

Third race, three-year-olds and up, selling, purse $400, one mile and seventy yards: Sir Rob, 98 (Troxler), 3 to 1, 6 to 5 and even, 1; Sidney Lucas, 106 (Ward), 3 to 1, 6 to 5 and even, 2; Lady Anne, 105 (Ambrose), 3 to 1, 6 to 5 and even, 3. Time, 1:46 4-5. Waterlot, Gonzales, Lizzette, Arrowmaid and Hermoso also ran.

Fourth race, three-year-olds and up, selling, purse $400, one mile and seventy yards: Sandy, 100 (Troxler), 3 to 1, 6 to 5 and even, 1; Steve, 105 (Ward), 3 to 1, 6 to 5 and even, 2; Sir of Ma, 100 (Ambrose), 3 to 1, 6 to 5 and even, 3. Time, 1:46 4-5. Edwin Lee Arey, Spring, Jimmy Lee, Dr. Dever, Bonnie Boy, Bachelette, Lady Gay, Hickory, Chicago, Peggy, Master Mark and Paterno also ran.

Fifth race, handicap, purse $500, one mile and seventy yards: Lucullus, 112 (Troxler), 3 to 1, 6 to 5 and even, 1; Dixie, 106 (Ward), 3 to 1, 6 to 5 and even, 2; Lord Badge, 112 (Ambrose), 3 to 1, 6 to 5 and even, 3. Time, 1:46 4-5. Dr. Dever, Bonnie Boy, Bachelette, Lady Gay, Hickory, Chicago, Peggy, Master Mark and Paterno also ran.

Sixth race, three-year-olds and up, selling, purse $400, one mile and seventy yards: Sir Rob, 98 (Troxler), 3 to 1, 6 to 5 and even, 1; Sidney Lucas, 106 (Ward), 3 to 1, 6 to 5 and even, 2; Lady Anne, 105 (Ambrose), 3 to 1, 6 to 5 and even, 3. Time, 1:46 4-5. Waterlot, Gonzales, Lizzette, Arrowmaid and Hermoso also ran.

LEXINGTON ENTRIES.

LEXINGTON, Ky., April 25.—Monday's entries follow:

HAVRE DE GRACE RESULTS.

HAVRE DE GRACE, Md., April 25.—To-day's results follow:

FIRST RACE—Three-year-olds and up, selling, purse $400, six furlongs: Mariner 106, Victory 106, Ship Stuart 100, Stanch 106, Trade 100, Trudling 100, Laura 105, Spinner 106, Flatbush 106, Flanagan 108, Cannon 106, Lightsome 106, Sir Rob 98, Sidney Lucas 106, Lady Anne 105, Waterlot 106, Gonzales 106, Lizzette 95, Arrowmaid 106, Hermoso 100.

SECOND RACE—Five-year-olds and up, selling, purse $400, one mile: Lucullus 112, Dixie 106, Lord Badge 112, Dr. Dever 110, Bonnie Boy 102, Bachelette 105, Lady Gay 102, Hickory 102, Chicago 107, Peggy 105, Master Mark 102, Paterno 105.

THIRD RACE—Handicap, purse $500, five furlongs: Pomette Bay 99, Star Jasus 107, Gaelic 110, Dr. Rice 109, Fairweight 104, Dr. Clark 100, Mamie Cook 97, Ida Mayo 102, Iridora 106.

FOURTH RACE—The Belair handicap, $1,000 added, three-year-olds and up, one mile and seventy yards: Sandy 100, Steve 105, Sir of Ma 100, Mr. Edwin Lee Arey 107, Spring 100, Jimmy Lee 100, Dr. Dever 107, Bonnie Boy 102, Bachelette 105, Lady Gay 102, Hickory 102, Chicago 107, Peggy 105, Master Mark 102, Paterno 105.

FIFTH RACE—Handicap, purse $500, one mile and seventy yards: Lucullus 112, Dixie 106, Lord Badge 112, Dr. Dever 110, Bonnie Boy 102, Bachelette 105, Lady Gay 102, Hickory 102, Chicago 107, Peggy 105, Master Mark 102, Paterno 105.

SIXTH RACE—Three-year-olds and up, selling, purse $400, one mile and seventy yards: Sir Rob, 98 (Troxler), 3 to 1, 6 to 5 and even, 1; Sidney Lucas, 106 (Ward), 3 to 1, 6 to 5 and even, 2; Lady Anne, 105 (Ambrose), 3 to 1, 6 to 5 and even, 3. Time, 1:46 4-5. Waterlot, Gonzales, Lizzette, Arrowmaid and Hermoso also ran.

Favorite allowance claimed.
Weather raining, track heavy.

EXCITING RACES AT OLD COLONY

Exciting finishes in Classes H and I featured the meeting of the Old Colony Trotting Club on its track at South Weymouth yesterday afternoon. In Class H, Ike Anderson's chestnut gelding raced to heat 1 in for a half mile heat and succeeded in making 1 in 1.

CLASS A, PACE—TO BEAT 2.28 a. Time—1:14, 1:13 3-4.

CLASS B—PACE—TO BEAT 1.10 FOR HALF MILE.

Benjamin, ch. g., H. R. Anderson 1 1
Time—1:13, 1:10.

CLASS C—TROT.

Time—1:13, 1:10.

CLASS D—TROT AND PACE.

Time—1:14, 1:13.

CLASS E—TROT.

Time—1:13, 1:11.

CLASS F—TROT.

Time—1:21, 1:21.

CLASS J—TROT.

Time—1:21, 1:21.

CLASS K—TROT AND PACE.

Time—2d, 1:34.

C. E. R. WINNER AT DORCHESTER

The Dorchester Driving Club held a card of three fast races at the Franklin Field speedway Dorchester yesterday afternoon. A large crowd despite the cold wind blowing over the track witnessed the events.

One of the features of the afternoon was the fast pace of which D. F. Bowers paced, C. L. R. beat out A. S. Gushee's new acquisition, Mona Maid, in two straight heats, the second of which was in 1:06½, fast time for the early season going.

D. M. Spinney's Quo Vadis won his first race of the season, beating out George M. with U. C. Charles up, and Green Mountain Boy with E. P. Potter at the reins.

The summary:

CLASS A—PACE.

Mona Maid (Mr. A. S. Gushee) 2 2
Time—1:12, 1:06½.

CLASS B—TROT.

Quo Vadis (D. M. Spinney) 1 1
George M. (U. C. Charles) 2 2
Green Mountain Boy (E. P. Potter) 3 3
Time—1:11½, 1:11½.

CLASS C—PACE.

Gallop Dale, br. g. (P. Gallop) 1 1
Miss Ruth, b. m. (J. W. Berge) 2 2
Mac McKinney, b. m. (P. Sullivan) 3 3
Time—1:10, 1:10.

HAVRE DE GRACE RESULTS.

HAVRE DE GRACE, Md., April 25.—To-day's results follow:

FIRST RACE—Two-year-olds and up, selling, purse $400, five and a half furlongs: Gordon 99 (McDaniel), 3 to 1, even and 2 to 5, 1; Vivian Donnelly, 106 (Troxler), 3 to 1, even and 2 to 5, 2; Frederic, 110 (Ward), 3 to 1, even and 2 to 5, 3. Time, 1:08 3-5. Lucullus, Dixie, Lord Badge, Dr. Dever, Bonnie Boy, Bachelette, Lady Gay, Hickory, Chicago, Peggy, Master Mark and Paterno also ran.

SECOND RACE—Two-year-olds, purse $400, four furlongs: Jim Reagan 112, Thistle 103, Wm. Penn 112, Loosley, 112, Ben Hur 112, Bill Hall 112, Blue Ash 112, Snyder 105, Bird 110, Time 1:00 3-5.

THIRD RACE—Handicap, purse $500, one mile and seventy yards: Sir Rob, 98 (Troxler), 3 to 1, 6 to 5 and even, 1; Sidney Lucas, 106 (Ward), 3 to 1, 6 to 5 and even, 2; Lady Anne, 105 (Ambrose), 3 to 1, 6 to 5 and even, 3. Time, 1:46 4-5. Waterlot, Gonzales, Lizzette, Arrowmaid and Hermoso also ran.

FOURTH RACE—Three-year-olds and up, selling, purse $400, one mile and seventy yards: Sandy, 100 (Troxler), 3 to 1, 6 to 5 and even, 1; Steve, 105 (Ward), 3 to 1, 6 to 5 and even, 2; Sir of Ma, 100 (Ambrose), 3 to 1, 6 to 5 and even, 3. Time, 1:46 4-5. Edwin Lee Arey, Spring, Jimmy Lee, Dr. Dever, Bonnie Boy, Bachelette, Lady Gay, Hickory, Chicago, Peggy, Master Mark and Paterno also ran.

FIFTH RACE—Handicap, purse $500, one mile and seventy yards: Lucullus, 112 (Troxler), 3 to 1, 6 to 5 and even, 1; Dixie, 106 (Ward), 3 to 1, 6 to 5 and even, 2; Lord Badge, 112 (Ambrose), 3 to 1, 6 to 5 and even, 3. Time, 1:46 4-5. Dr. Dever, Bonnie Boy, Bachelette, Lady Gay, Hickory, Chicago, Peggy, Master Mark and Paterno also ran.

SIXTH RACE—Three-year-olds and up, selling, purse $400, one mile and seventy yards: Sir Rob, 98 (Troxler), 3 to 1, 6 to 5 and even, 1; Sidney Lucas, 106 (Ward), 3 to 1, 6 to 5 and even, 2; Lady Anne, 105 (Ambrose), 3 to 1, 6 to 5 and even, 3. Time, 1:46 4-5. Waterlot, Gonzales, Lizzette, Arrowmaid and Hermoso also ran.

Conroy Wins Golf Honors at Brockton

BROCKTON, April 25.—James Conroy, a veteran golfer, won both the gross and net prizes at the Thorny Lea Club this afternoon with a gross of 80 and a net of 71, being first across for so early in the season. Country took the gross prize and W. Kingman and Charles L. Barry were tied for the net prize. The match was a golf ball exception. The summary:

James Conroy 80-9-71; C. W. Kingman 90-18-72; C. L. Barry 96-24-72; F. A. Goddard 96-24-72; Dr. Bates 97-24-73; Dr. Sanborn 100-24-76; A. Whitney 100-24-76; W. H. Kingman 102-22-80; C. W. Kingman 102-22-80; W. H. Ball 107-24-83; H. Thompson, 94-10-84; S. C. Low, 112-28-84.

GREATEST YEAR IN GOLF OPENS

Francis Ouimet's Triumph Has Started an Unprecedented Interest in the Game.

By H. P. FARRINGTON.

Unprecedented interest in early golf has marked the opening of the 1914 season. One young golfer in particular is responsible for this.

The work of Francis Ouimet last Fall and closed golf better than any other man in could have done. Moreover, the days of international rivalry exerting itself upon the American golfing public and upon Americans who had never witnessed a game in general, stirred up interest.

It was noticeable last Fall when the final rounds of the open championship were played that the galleries which followed the leading players made up entirely of those who appreciated the fine points of a scientific game of golf, but there were there because they had read of the game had seen pictures of crowds following a couple of players, and natural curiosity had led them out to Clyde Park.

BETTER SCORING THIS YEAR.

Yesterday, a week ago yesterday and Patriots' Day found thousands of players "chasing the pill" on the various links in Massachusetts, and better scoring has been done thus far in members' events than at the open-ing tournaments.

The first open competition starts next Wednesday at Wollaston, and it is anticipated that many of the best players in the State will take this opportunity of getting into shape for the Spring season. The event consists of an 18-hole qualification round with match play on the three following days.

As the course at Montclair is laid out over land which is little affected by Winter weather, good scoring is sure to result when the players who have been fought & kept in form by practicing at the indoor golf schools or by getting out to their home courses on favorable days, get together in competitive play.

HEADING HERE TO GO.

Judging from the elaborate schedules already arranged by most of the Greater Boston clubs and from the waiting lists at all but a very few of the well established clubs it looks as if all records for competitive golf in numerous courses and open events are sure to be broken this year.

The many general thing golfers have put away their clubs on Thanksgiving Day and not taken them out again until the opening of the season, April 19. This habit is changing and many players now recognize no closing or opening dates.

For the information of the golfers who follow the open tourneys that mark the week-ends throughout the year a list of such has been compiled and appears below. In addition to these dates all the important state team matches and championships will be found complete in the list, which is published in another column.

Wesleyan-Columbia Play Tennis Tie

MIDDLETOWN, Ct., April 25.—Wesleyan and Columbia tied in the tennis tournament here today. Columbia taking three sets of singles while Wesleyan won a set of singles and both doubles.

GOLF

By H. P. FARRINGTON

MANY GOLFERS START PLAYING

Local Links Attract Good Crowds at All Clubs—Some Good Cards Turned In.

Brooklyn Bowler Leads Title Play

ATLANTIC CITY, April 25.—Bowling in the two main contests in the all events were changed considerably today by the high scores of the contestants in the national bowling tournament. Thomas Semel of Brooklyn, of all bowlers to the all events list of 1917 pins.

Mortimer Lindsay, anchor man of the Monko team, New Haven, this years' American bowling congress champion, [illegible] with ten individuals with a sheet of 600.

WILL PENSION DONOVAN.

[illegible] Mike Donovan, [illegible] boy got the New [illegible] for thirty years [illegible] to be retired on half pay after September 1.

Trotting Notes

Three of the stars of the Lexington, Ky., stable now wear Massachusetts honors. [illegible] 2:08¾, owned by A. B. Allen & Co. of Boston; Mai Dewaine, 2:08¾, owned by A. Castle, W. Somerville, and Dunstan Hanover bred trotting sire by the great Bingen, 2:04¾, owned by Oliver B. Bradley of Boston.

[illegible] golfers on the Links, Pine Burn 46 and Wollaston 37, these three being the best attended of

Can You Break a Saucer at 50 yds.

PROBABLY not now. But you can soon learn to smash a flying clay pigeon in midair at the trap-shooting club. Rouses nerves and restores youth. Join the fun.

Write for free booklet "The Sport Alluring" and address of nearest club.

Du Pont Powder Co.
Wilmington, Delaware.

WALTER CAMP SAYS AIR EXPERTS BELIEVE OCEAN CANNOT YET BE CROSSED

Walter Camp.

Atwood Thinks Travel Over Sea Is Safer Than Over Land, but That It Cannot Be Prolonged —Beachey Says "Not Yet"

Wright Agrees with Beachey; Glenn Curtiss Will Study the Humidity Over Sea—Too Much Regulation of Sports

Written for the Boston Sunday AMERICAN By WALTER CAMP.

FACTS, NOT FANCIES.

Any play is the right play for a man with nerve and dexterity.

* * *

When Age attempts to prescribe the sports of Youth he should in fairness permit Youth to prescribe the diet for Age.

* * *

A bird in the hand is worth two in the bush and the average college nine should bear in mind in trying a double that an out at second is somewhat to be preferred to two men on bases and nobody out!

* * *

You never yet saw a man who sorrowed over the bad lie of a golf ball in the middle of the fair green as much as the man whose ball it

* * *

In the decalogue of the best professional baseball managers today there is one unpardonable sin for a player, and that sin is failure to act. A player may do the wrong thing and be forgiven, but he must always do something quick and have his reason for doing it. That is what made the Athletics

* * *

PEARY AND BEACHEY DIFFER.

While Admiral Peary, as the guest of the Aero Club, said in an after-dinner speech that he had no hesitation in predicting that within a short time aeroplanes would not only cross the Atlantic and fly around the world, but would reach the North Pole across the polar basin, Lincoln Beachey comments on the "across-the-Atlantic" trip with a very decided "not yet!" and somehow one cannot help feeling that Beachey's views are sounder than those of Peary

Lord Northcliffe has offered $50,000 for the first airman to fly across the Atlantic. The Panama-Pacific Exposition has notified the Aero Club that $150,000 in prize money has been placed on deposit for an around-the-world aeroplane race, and that $50,000 has been appropriated to arranze for supply stations 300 miles apart along the route of the proposed flight

* * *

DIFFICULTY OF TRANSOCEANIC FLIGHT.

Harry Atwood, another sanguine and practical flyer, speaks confidently about the stability of machines over the ocean, and mentions the great advantage of this flight over land flights in the total lack of dangerous, baffling air currents.

It is his belief that a mile from the coast it will make no difference whether there is no wind or a howling gale. He says the equilibrium of an airship is affected only by the sudden changes in velocity of the wind, and that the most violent extremes over the expanse of a broad surface of water neither build up nor fall off quickly enough to be a serious menace to equilibrium. He speaks principally from his experience over Lake Erie

Continuing further, he admits that there would be some difficulty if the airman were obliged to alight on the water during a big storm when the waves were running high.

Mr Atwood further says the flyer may also encounter widespread fogs; he may be obliged to drop on the ocean and look for a steamer for provisions or fuel supplies, or possibly to make repairs

These latter prospects are not so tempting, and it is certain that if every plan went perfectly, the airman would have to sit for twenty-five hours, driving through daylight and darkness, exposed to the elements and in the constant hypnotic roar of the engine

If he does give way to the drowsiness, which under these conditions would seem wellnigh certain, and fall asleep, the trip will be at an end

* * *

CURTISS TO MAKE SOME TRIALS.

Meantime, at St. John's, Newfoundland, this Summer, Glenn Curtiss is going to make some practical tests, in conjunction with the Weather Bureau, on the humidity of the air at an altitude of from five to ten thousand feet, as he finds it is extremely important that there be plenty of moisture in the air at that altitude if the engine is to work properly, since it seems to lose power when the air is dry

Wright agrees with Beachey, and he places definitely the reason to the inability to carry sufficient fuel.

* * *

BEWARE OF TOO MUCH REGULATION.

Professor Ehler of the University of Wisconsin, demanding direct faculty control of all athletics, says: "The regulation of Intercollegiate athletics must cease to be inactive and must become positive and constructive

"Constructive regulation is based primarily upon a recognition of the nature and function of play as the fundamental determinant in the growth and development of all children and youth in respect to the physical organs and their functions, intelligence and character

"Until this association goes seriously and deliberately to the root of this whole matter and enters upon a constructive campaign to actually carry into effect the resolution and its implications that were unanimously indorsed three years ago, all other efforts to regulate athletics will be largely futile and barren of constructive results."

Three long years and nothing done yet! And boys all over this broad land heedlessly confiding their control of this faculty to use that "fundamental determinant" play! I wonder what has happened meantime to their "physical organs, functions and intelligence"!

* * *

TOO MUCH CONTROL BY ELDERS.

I apologize to Dr. Ehler. I didn't mean that to sound so critical as it reads. But so far as the play of boys is concerned we are run mad with too much organization and control by the elders, whose viewpoint has changed with years. An English writer tells us so in a dry, but very caustic remark:

He says: "It is a fearful responsibility to be young, and none can bear it like their elders." "Mea culpa." I, too, have sinned like the doctor, and do have we all of us!

The boy, too, will know better when he is the doctor's age, but meantime how about the doctor when he was in his teens? Did he then stop at the brink of the stream where he was going to take that forbidden swim to think what would be the "fundamental determinant in respect to his physical organs?"

And, morally, I wonder if he ever "played hookey"

Regulation is good, but young America won't stand for too much of it, and it is better to go slow rather than the line up until he kicks over the traces in real earnest and becomes a little rebel.

Jesse Hodges, in commenting upon the evils besetting our college athletics, says:

"What I have said is an old story, regarded by some persons as that brainless conservatism which would stop an express train by putting a hand on the track, or would pit against the lusty garrulity of athletic youth the futile garrulity of a back number."

Copyright, 1914, by Otis F. Wood.

Walter Camp's column is a regular and exclusive feature of the Boston AMERICAN, daily and Sunday.

SCHOOL CREWS READY FOR BIG REGATTA

EIGHT FOUR-OARED BOATS TAKE WATER FOR SUMMER RACES OF BOY ATHLETES

Three School Crews on Charles. Top, Cambridge Latin; centre, Huntington; below, Brookline.

Cambridge Latin crew: Killian, bow; C. Freeman, 2; Gilman, 3, Captain Ryan, stroke; Coleman, coxswain. Huntington School, Captain Wermuth, bow; Jackson, 2, Goldsmith, 3; Odgen, stroke; Cameron, coxswain. Brookline High, J. Deforest, bow; J. Littlefield, 2; F. Dussouli, 3; Captain Cooley, stroke; D. Jackson, coxswain.

Boston Athletic Association Has Inspired the Youths to Successful Rowing—This Year's Regatta 17th Annual Contest

The Boston schoolboy rowing regatta for 1914 promises to eclipse all previous water meetings of Hub youngsters. With the new B. A. A. boat house, near Cottage Farm Bridge for a headquarters, with additional coaching and boating facilities, and with the incentive of splendid trophies, the future greats have taken hold better than ever before. Daily the Charles is thickly dotted with spiderlike shells of prospective members of varsity eights

The big regatta will be held on June 5, a week later than usual. The trial trials will be Thursday and the finals Saturday, two days later The regular schedule of events will be followed out and in addition the regatta committee will very likely arrange several special races One of these will be a picked eight from the Boston schools rowing some out of State crew for an interstate trophy

The history of interscholastic rowing in Boston is as interesting as that of any branch of schoolboy sport

STARTED BY MR. WARDWELL.

In looking back, one name stands out very prominently—that of Harold P Wardwell, member of the governing board of the Boston Athletic Association He it was who conceived and put through the idea that the one way to make the sport popular was to have a wealthy club like the B. A. A. take up the work and see to it that the youngsters had the proper facilities

Back in the old days, it was only the rich student who could try for the crew when he went to college Without the chance of some sort of training, the new college athlete could hardly hope to go in and make a place on the eight. Only the gilded youth could afford the equipment necessary to such training

It was in 1858 that Mr. Wardwell, always a lover of carsmanship, proposed that his club take the youngsters in hand and give them all a chance to develop, when they were at the proper age. His plan was heartily favored, and an April 13, 1858, the Boston Interscholastic Association was organized. Since that distant day, the guiding spirit has had the pleasure of watching an ever increasing interest in his favorite sport among the schoolboys

PRIVATE SCHOOLS FIRST.

For a time, it was only the private schools that took to the game, as most of the public institutions could not see the way clear to put the would-be rowers

Latterly, however, things have changed, and scarcely a school but has its boats and crew heroes

On the Charles today, husky bunches of athletes from the High School of Commerce, Boston Latin School, English High Hingham Technical, Boston College High, Brookline High and Cambridge Latin are working out, not to mention crews from almost all the private schools. Each year, larger and larger numbers of youths report for the practice

Everything possible has been done and is being done by Mr Wardwell and the B. A. A. to the best of coaches are on hand at all times and give the youngsters the benefit of their experience. Ned Haubner, Frank Greer, Jim Wray, Dick [illegible], Pat Donovan and a host of other noted figures of the sculls have given their services and developed many of the coxswains

The Harvard rowing authorities have also stepped in, given the youngsters use of launches, shells and advice The Crimson heads realize that the hope of their crews lies in obtaining the right kind of material, with a proper basic training, from the schools

And Boston schoolboys have played their part full well in getting Harvard crews [illegible] No [illegible] than six members of the "H" crew in 1909 were Boston high school graduates, and the Yale stroke, of the same year, first learned to handle a sweep on the local river

MANAGER BROWN WORKER.

George V. Brown, athletic manager of the B A A., has been, since 1901, the promoter and mainspring of the actual working part of the program As permanent secretary-treasurer of the Interscholastic Association, he has always handled details for the schoolboys, arranged meetings, outlined regatta plans and cared for the thousand and one things necessary.

He has worked hand and glove with Mr. Wardwell, and has been an almost equally big factor with him in the success of the organization

He it was who urged the building of the new boathouse, which the youngsters at present enjoy. The club had plenty of boathouse facilities for its own members and the new edifice, which is one of the finest on the river, will be the property—so far as use goes—of the Boston schoolboys as long as they care to avail themselves of it

RINGE LOOKS STRONG.

Of the crews now on the river Brookline Technical is looming up as a favorite to win first honors in the regatta. Captain Roger Coleman, at stroke; W. Coleman, 3; N. McDonald, 2, and Kalloch, bow, present a good quartet of schoolboy oarsmen. The boys are heavy, have got strength and have had experience in a crew.

The Cambridge Latin and Brookline High crews are showing improvement in every workout and will be dangerous factors

Boston English is turning out a good boat, as is the High School of Commerce and Boston Latin.

Hunt[illegible]ton School put a crew on the river for the first time this season and the outfit looks mighty strong The second also appears very promising

BROOKLINE HIGH

First Crew—Captain Cooley, stroke; Piedmond Dussouli, 3; John Littlefield, 2; Jack deForest, bow; Digal Jackson, coxswain.

Second Crew—Hall, stroke; Weeds, 3; Homer, 2; Wasson, bow; [illegible], coxswain.

HUNTINGTON SCHOOL

First Crew—Edgen, stroke; Goldsmith, 3, Jackson, 2; Captain Wermuth, bow; Cameron, coxswain.

Second Crew—Hall, stroke; Lanquist, 3, Todd, 2; [illegible], bow; [illegible], coxswain.

ENGLISH HIGH

First Crew—Captain Tuck, stroke; Harriman, 3, Marsh, 2; Brown, bow; [illegible], coxswain.

Second Crew—Harriman, 3, Marsh, 2; Brown, bow; [illegible], coxswain.

CAMBRIDGE LATIN

First Crew—Ryan, stroke; Percy, 3; French, 2; Killian, bow; [illegible], coxswain.

Second Crew—Captain Johnson, stroke; Johnson, 3; Spencer, 2; Morton, bow; Gay, coxswain.

HIGH OF COMMERCE

First Crew—Neil, stroke; A. J. Wood, 3; Thomas, 2; Cox, bow; [illegible], coxswain.

Second Crew—Neil, stroke; Thomas, 3; A. J. Wood, 2; Cox, bow; [illegible], coxswain.

BOSTON COLLEGE HIGH

First Crew—Hurley, stroke; Mulcahy, 3; Driscoll, 2; Walsh, bow; [illegible], coxswain.

Second Crew—Walsh, stroke; Hurley, 3; Mulcahy, 2; Driscoll, bow; [illegible], coxswain.

ENGLISH HIGH

First Crew—Captain Tuck, stroke; [illegible], 3; [illegible], 2; [illegible], bow; [illegible], coxswain.

Second Crew—[illegible], stroke; [illegible], 3; [illegible], 2; [illegible], bow; [illegible], coxswain.

BOSTON LATIN

First Crew—Captain Hall, stroke; [illegible], 3; [illegible], 2; [illegible], bow; [illegible], coxswain.

Second Crew—[illegible], stroke; [illegible], 3; [illegible], 2; [illegible], bow; [illegible], coxswain.

The Harvard crews will be coached by Percy Haughton, Eric Ludlum and Bill Haines, and the Yale crews by Ellery James, Tom Rose and Mike Murphy.

Charlestown Soccer Team Downs Carters

Carter's soccer football team played the Charlestown team on the Carter athletic field Saturday afternoon and won, defeating them by 2 goals to 1. The lineups:

CHARLESTOWN

[illegible]

CARTER'S

[illegible]

Goals—Charlestown, [illegible], [illegible]; Carter's, [illegible]. Time—Two halves.

CORNELL BESTS STEVENS.

ITHACA, April 25.—[illegible] defeated Stevens in lacrosse here this afternoon by the score of 9 to 1, keeping the play in the visitors' territory throughout the game. Danforth, Lawless and Randolph played a brilliant game for the Ithacans, while Dunn did the best work for Stevens.

TECH ATHLETES BURY BOWDOIN

Cook Smashes Maine 2-Mile Record in Dual Meet at Brunswick.

BRUNSWICK, Me., April 25.—Massachusetts Institute of Technology scored 83¾ points to 26¼ by Bowdoin in their dual track meet today. The visitors home superior in practically all branches. They won all the runs and hurdles, took first places in the shotput and broad jump, and tied for first in the pole vault and high jump

Cook of Technology today ran the fastest two miles ever run in this State, beating the State record, held by Dow of Maine, by 4 second

The summaries:

100 YARD DASH

[illegible] Won by Loomis, Tech; Walton, Bowdoin, second; [illegible], Tech, third. Time—10 2-5s.

[illegible] Won by Dixon, Tech; Smith, Bowdoin, second; Curd, Tech, third. Time—24 2-5s.

440 YARD RUN Won by Wilson, Tech; Lovell, Bowdoin, second; [illegible], Tech, third. Time—54 2-5s.

MILE RUN Won by Boston Tech C. Wood, Crosby, Bowdoin, third. Time—4.46 1-5.

HIGH HURDLES Won by Dow, Bowdoin; Dow, Tech, second. Time—17 2-5s.

ED SMITH'S TALKS ON SPORTS

By ED W. SMITH.

ACCORDING to the latest mails from Australia the recent battle between Eddie McGoorty of Oshkosh, Wis., and Jeff Smith of Bayonne, N. J., fought before 12,000 persons in the gigantic stadium at Sydney, N. S. W., almost completely changed the fighting map of that country. It resulted in a number of astonishing things, not the least of which was the dethroning of McGoorty as middleweight king of that land and the "arrival" of Smith as one of the main contenders for the big title. It resulted also in the banishment of Arthur Scott as referee of main events in Australia.

[illegible]

IT APPEARS now that McGoorty, careless and shiftless as usual in the matter of conditioning himself for the Smith battle, though he knew that the New Jersey man was one of the toughest of them all [illegible] did not put up a good battle after the first ten rounds of the twenty had been decided and as a result Smith piled up such a tremendous lead on him that there seemed but one verdict possible under the circumstances When Referee Scott declared McGoorty the winner there was at most a riot in the big arena

* * *

HOOTING and hissing were so terrific and the clamor of the ringsiders so insistent that the management was forced to take a hand to restore order, something that never had happened before in the orderly place

* * *

ONE bookmaker, we are told in one of the stories of the contest, laid 15 to 1 in the sixteenth round that Smith would receive the verdict. The critics of the papers were unanimous in declaring it one of the most decisions ever rendered in Australia and praise Smith for what they term his "gallant victory"

* * *

THIS isn't the first complaint that has been heard here in America about Scott's work, although it has been generally admitted that he is one of the best in the antipodes his place was given the day after the McGoorty-Smith bout to Harold Baker. The latter is "Snowy" Baker's brother and a notable Australian athlete with the [illegible] most equal of his blond brother. He is a great swimmer, an excellent boxer and one of the leading football players of the country. His appointment as referee was well received by the public

* * *

TOMMY BURNS, former champion of the world, was one of the ringsiders at the battle and dissents from the general verdict He declares that McGoorty was entitled to every consideration from the fact that he carried the fight to Smith almost all the way and though admitting that Eddie was outpointed, he believes that a large majority of American referees would have declared the affair a draw. Burns says the American viewpoint of boxing is vastly different from the Australian

* * *

HARRY KEESING, who is writing manager of the Stadium in the absence of Tex Rickard, decided before the men had left the ring to accept Smith as the real winner of the contest and in consequence Smith was given the match with Gunboat Smith with Jimmy Clabby. Inasmuch as no reports of this contest have reached America, it is supposed that Clabby declined the issue without further [illegible], as he must have stood in Australia but a short time before the day set for the contest

Burnley Wins in English Football Championship, 1-0

LONDON, April 25.—Burnley won the big English football final here today, defeating the Liverpool team by a score of 1 to 0

About ninety four thousand people saw the game, which was one of the hardest fought championship matches in the history of English football

The cup which the winners received as a trophy was presented for the series by King George.

Harvard Lacrosse Team Wins, 8 to 2

PHILADELPHIA, Pa., April 25 Harvard's lacrosse team secured an easy victory over the University of Penn here this afternoon, winning by a score of 8 goals to 2 The score at the end of the first half was 3 goals to 2 in favor of the Crimson, which made a spurt in the second half and swamped the Red and Blue.

Gorman, captain of Harvard, and Gessell of Penn were hurt in the face in the first half and were forced to put the game. Gorman wanted to play in the second half, but was too groggy and had to quit. Neither was seriously injured

Yale Soccer Team Wins from Cornell

ITHACA, N. Y., April 25 - Yale won from Cornell at soccer today, 3 to 2, on a field of mud Cornell got the jump, Lynch scoring the first goal in five minutes. Yale scored in 18 minutes by Day. In the second half Yale defeated Cornell and Bright and Lynch scored, the latter from the centre of the field.

BOUT FOR JACK DILLON,

KANSAS CITY, Mo., April 25.—Jack Dillon has been matched to box Young Al Kaufman before the members of the Grand Avenue A. C., Tuesday night, April 28.

Tucker's Kick Wins for Yale Eleven

ITHACA, N. Y., April 25.—Yale beat Cornell in a hotly contested football game here this afternoon by the score of 3 to 1. In the second half, Tucker of the Yale team standing in the middle of the field kicked a goal which went by the Cornell goal tender and scored

ROXBURY CUBS IN.

The Roxbury Cubs downed the Reason S. A. team at the Marcella Street Playground yesterday, 6 to 1. Maddan's pitching was the feature of the game.

Tech Track Tryouts Produce Good Sport

Members of the Tech track squad that were not taken to Bowdoin were tried out for third and fourth entries in the Holy Cross meet next Saturday, in a meet at Tech Field, yesterday afternoon. The two contests were between Nye '14 and Wall '15 in the two-mile, and between Trolley '15 and Guerney '15 in the half-mile

Wall and Nye ran together until the last lap when the former jumped his man and opened up a big lead pulling away from the latter and caught Guerney at the tape, making it a dead heat. Brown '16 made the best time in the mile. Johnson qualified as a quarter-miler in fair time.

THE WAY OUT

Of business difficulties connected with finding help, a home, an apartment, a store, employment, [illegible] through Boston American Real Estate and Want Ads and Greatest Quantity—Quality Circulation.

General Electrics Win from Buntings

LOWELL, April 2.—In an overtime game this afternoon on Bunting field, the soccer team of the General Electric Company of Lynn beat the Buntings of Lowell 3 to 2. The score will be protested by the Buntings, as two of the five points of the General Electric team were made in the overtime The score

GENERAL ELECTRIC

[illegible]

BUNTING

[illegible]

Goals—General Electric, [illegible]; Bunting, [illegible]. Referee—[illegible]. Time—Two 45-minute halves and 2 15-minute periods.

BAY STATE CLUB PLANS OUTINGS

Committees at Work Arranging for Active Social Season.

By J. C. KERRISON.

Many good times are being planned by the Bay State Automobile Association for the entertainment of its members during the Summer months. The annual outing of the club will be held as usual on June 20th, and Waldo Williams, has been made chairman of the committee in charge of the affair. It will be remembered by those participating in the same. The hotel at which the run will end has not been definitely decided upon as yet, but I understand it is more likely than not that the famous dinning room of the Lenox Hotel will be selected.

One of the features of the outing this year is said to be the annual golf contest. It will be open to all members of the association and will be governed under the rules and regulations of the Massachusetts Golf Association. At this time a handsome silver cup will be presented to the winner of the contest. Another feature of the day will be the baseball game between the members of the club, but to be individual motor car owners as well.

Makes Record Run in Dry Motor Car

Having waited several days for the arrival of his Studebaker Six, A. W. Smith of Fort Worth, Tex., was finally forced to go after it when his car failed to arrive with a shipment from Detroit.

Mr. Smith—an experienced motor car user in the varied localities of Texas—left home on a Monday morning, and by the following Saturday noon had driven his car 1,247 miles, making the trip at an average speed of 20 miles per hour. He made the entire trip without a single mishap of any kind, and the car ran like a clock throughout the journey.

Mr. Smith, in speaking of his trip, said: "I started out to run away with the Mr. Studebaker if skip home. I drove about 200 miles the first day, making the trip to Abilene, a distance of 200 miles, over a rather rough road. This pleased Mr. Smith, as the time is the best I ever made.

"At San Marcos the train was reported as one hour late, so Mr. Smith rolled around to a garage and rented the tanks filled to capacity. When the car was driven around it was noticed that it was being run at a rate of 30 miles per hour. Mr. Smith, on the other hand, declared that it was only making 20 miles per hour. Mr. Smith, the driver and owner of the car, then got out of the bunch of the Hudson. Investigation showed that the car had not been supplied with a drop of water in the radiator had been drained, prior to the departure from the Studebaker plants in Detroit.

Creates Favorable Talk Everywhere

In speaking of the unusual value offered in the Studebaker "Four," which formally had effect upon its popular priced car, says:

"We have had excellent talking points to offer four cylinder model buyers in creating such favorable sentiment wherever it has been introduced, and it is generally conceded that it is a whole lot of a car for the money.

"As with the Studebaker 'Six' the 'Four' comes fully equipped and ready for immediate service. The equipment includes everything required to put the modern motorist in touch a speedometer. This car is electrically lighted and equipped with starter and the system used is the Studebaker-Wagner equipment. We are calling particular attention to the mechanical construction of the 'Four' and a distinctive feature of this Studebaker is the full floating rear axle equipment with Timken bearings and to the brake. This construction is unusual in cars selling anywhere near the price of our four-cylinder model.

"The low piston consumption record of 1,247 miles on 50 gallons of gasoline and 2 gallons of oil makes an ideal car for the man who wants all the economy of driving, minus the expense of the heavier cars."

Car Hauls Three Loaded Wagons

There are other things claiming the attention of the people down on the southern front of here besides the fall of Troy and the negotiations of the Mexican bandit, Pancho Villa. B. Rainford, vice president and general manager of the Carleton Company, Pawtucket, Mass.

Down the main street of the little town of Douglas, Ariz., the other day, a procession would like way.

Behind the Ford rode was a Model T delivery, containing the passengers. This car was the new model touring car for the first time in use by our company.

In front of the Ford were three big trucks, each one loaded high with lumber. The rear loaded wagon of which were twelve bales, drawn by one team of horses, and the other automobiles and one on horseback.

Electric Lighting and Starting Systems

Installed and Repaired

Liberal allowance made on old batteries for new efficient ones.

Boice Perrine Company

601 Boylston Street, Boston

EFFICIENCY OF THE MOTOR TRUCK

Most Practical Test Given Vehicles in Recent Trips.

Had the manufacturers of motor trucks planned a reliability run of the [illegible] mechanical power wagons [illegible] people of Boston could not have had a more pertinent reason to [illegible] the [illegible] they journeyed from [illegible] with wellnigh [illegible] to see for themselves [illegible] the [illegible] in the Boston Campbell, manager of [illegible] Show, was [illegible] pulled up [illegible] with [illegible] Arrow [illegible] A. H. Peirce and [illegible] of [illegible] had been [illegible] a few hours [illegible] which [illegible] follow [illegible] would not [illegible] the goods with [illegible] demanded they [illegible] of the motor [illegible] [illegible] Campbell as [illegible] year of Boston [illegible] [illegible] three trucks here from [illegible] have a load less than four tons, yet the trip was made in less than four hours without reporting to only the average speed. Not a single truck in the eighty or more that covered from forty to a hundred miles or more failed to come through without a falter in stop and on prompt schedule time.

[illegible] of the motor [illegible] [illegible] more favorably impressed [illegible] than Chief Campbell as he [illegible] rear of Boston [illegible] noted a score of motor [illegible] to [illegible] the [illegible] Lexington [illegible] three trucks here from Worcester [illegible] have a load less than four tons, yet the trip was made in less than four hours without reporting to only the average speed. Not a single truck in the eighty or more that covered from forty to a hundred miles or more failed to come through without a falter in stop and on prompt schedule time.

A Right to Protest Against Jokers

Private [illegible] chauffeurs have a [illegible] up and protest against the [illegible] the [illegible] pass with, says Ralph Kirkham [illegible] kissed her [illegible] from [illegible] to [illegible] and against this [illegible] and [illegible] but none the less [illegible]

[illegible] is guilty of the practice [illegible] car how they get [illegible] they have harped on the [illegible] used it seems to [illegible] with the [illegible]

I don't believe that there is a [illegible] of the average person [illegible] for [illegible] to [illegible] and honesty [illegible] in [illegible] You are privileged [illegible] to [illegible] when [illegible] their services are needed and save their employers expense through your knowledge of cars and their keep. Of course, there are exceptions, as in every class, but the kind I describe is typical."

Returns to Old Custom

Customs come and customs go in the automobile industry as in other avenues of business. When the first Loziers were tested out, the insurance laws did not permit the use of gasoline around the factory building at Stamford, and the engine, therefore had to be run with artificial illuminating gas. This was more than ten years ago and this method of testing engines has not been given much thought since. Recently, however the Lozier company has again begun making use of artificial gas, and now all Lozier engines are motor block tested in this way, a device perfected by Mr. F. E. Fox of the Lozier service department having rendered this economically possible. The extreme simplicity of the carburetors used on Lozier cars makes any adjustment other than that which they receive in the road and final test unnecessary.

REDUCTION OF ACCIDENTS.

In London the ratio of fatal accidents to the mileage of motor omnibuses has been reduced one-half since 1912. At a recent general meeting of the London General Omnibus Company, a report was presented showed that the ratio of one person killed to every 443,056 miles run by the busses in 1912 had been reduced to one fatality in 665,402 miles run during the first six weeks this year.

Examples of Stream Line Body Design

PRODUCT OF EXPERIENCED MANUFACTURERS

Norman H. Halliday and friends in the Marion Six Cylinder.

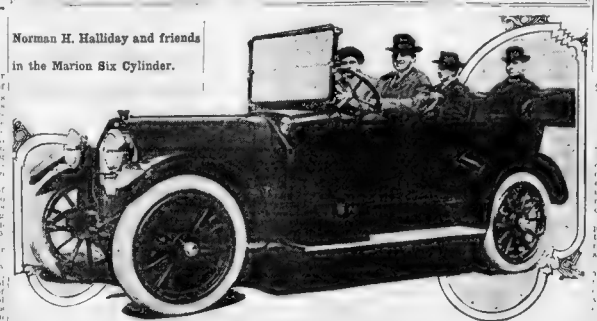

GOOD ROADS IN GENERAL DEMAND

President Wilson of A. A. A. Is Impressed with Conditions Found.

"After trip across the country, which has included talks at [illegible] fences with officers and directors of A. A. A. clubs," President Wilson of the A. A. A. said: "I can [illegible] full belief in the prominent railroad men of [illegible] who are laboring for all these things which tend to accelerate the use of the vehicle that now enters into every progressive phase of human existence. In every city I visited I found the same demand for [illegible] improvement, the reaching [illegible] the greatest [illegible] to [illegible] [illegible] and [illegible] [illegible] [illegible]

DIFFICULT TO PICK WINNERS

Everything Depends upon the Cars and Men That Are Entered.

A WINNING COMBINATION

LEADERS IN THEIR RESPECTIVE CLASS

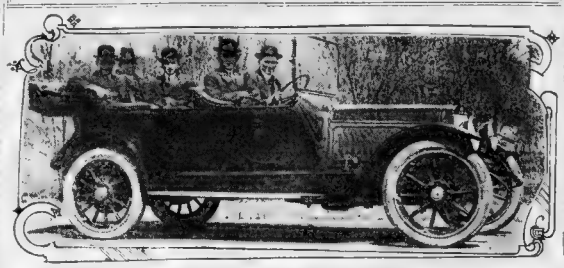

James Duffy, winner of B. A. A. Marathon, and friends in the Chandler car.

Winner of Marathon Visits Local Friends

Large Purchase of Motor Trucks

Express Company Places Large Repeat Order with Autocar Co.

The act of the Adams Express Company in purchasing twenty-five more motor delivery vehicles indicates no lack of confidence in present concern in handling business conditions. When the order is filled Adams Express Company will have 213 autocars, probably the greatest fleet of delivery cars of one make in America. The sure we of the Adams Express Company with auto stables from the Land Winter of 1909 when two cars were received from the fa at Ardmore. These cars were at once put into commission in various cities and for two years were subjected to close scrutiny under the severest road conditions in both cit and suburban work. The result of this long test spoke eloquently for motor delivery.

In 1912 the Adams Express Company purchased sixty-four more autocars, some locations replacing horse equipment with cars, and in order to reach out for more remote for horses a goes to Dorchester.

Last year the fleet of delivery cars was augmented by 112 more autocars and the company discontinued the use of horses entirely in the city. The company's order for the twenty-five additional cars indicated the faith in the future of the automobile as a business getter.

Half a Million Motor Cars Sold

DETROIT, Mich., April 25.—More than half a million Fords have been built and sold up to date. The five hundred thousand and figure was passed about the middle of April. The company's headquarters at Highland Park, Mich., factory was rushed up and completed, were being turned out at the rate of more than eleven hundred a day. At this pace it is estimated that for twenty-six consecutive working days the daily production exceeded seven hundred cars.

Since the growth of the company has been phenomenal. The first year sales totaled more than 800 cars; the next year they jumped to more than eleven thousand, the sales of that year more than nineteen thousand, in 1911 they exceeded forty-seven thousand, in 1912 they were more than seventy-four thousand, and in 1913 they were in excess of one hundred and eighty thousand.

And this year's sales are keeping up to the pace. The Fords built before 1914, those built and sold so far this year, and the total of the sales for the six years given above combine to make a grand total of more than half a million.

King Attracted by Yankee Beauty

Another Record Goes by the Board

Barney Oldfield has broken another world's record.

On April [illegible] Oldfield [illegible] his First Division [illegible] mile record former [illegible] brow [illegible] covered the five miles in [illegible] minutes. [illegible] seconds.

He [illegible] the [illegible] former [illegible] in former [illegible] stones.

As [illegible] stone [illegible] affirmed [illegible] a sign of [illegible]

Paige Makes Unique Record in California

Matthews Hill at Arcata is famous throughout the coast as a hugging automobile. Any one who travels through that portion of the state A. Paige [illegible] recently succeeded in climbing the 25 per cent grade to the summit.

There were five in the car at the time of the trial. The grade of the hill is 25 per cent. It is said that many cars of different makes that have tried this hill but the Paige is said to be the first and only car to date to make the ascent.

WILL SELL AUTOCARS.

NOW WITH BOWMAN.

CONVENTION DATE CHANGED.

[illegible] date of the Indiana State P. A. [illegible] convention has been changed from [illegible] to June [illegible] and the route of the motorcycle endurance run which is to be a feature of the meet, has been changed so that the entire course will be on Indiana soil. The run will be the longest ever staged in the state, covering between [illegible] and 600 miles.

HUPP OFFICIAL EARNS PROMOTION

Following the announcement made today by President J. Walter Drake of the Motor Car Company that [illegible] R. G. Seigenthaler has been [illegible] position after several years of successful executive work [illegible] another field, comes the announcement that James J. Mooney, for several years advertising manager of the company, has been appointed to handle both the sales as well as the advertising.

Mr. Mooney has made himself widely known in the motor car industry through his successful handling of the advertising and publicity which has [illegible] so successful a part in the development of the Hupmotor in a few years into a world wide success. Aside from his connection with the automobile world Mr. Mooney has been an [illegible] and successful [illegible] in [illegible] circles, [illegible] a larger acquaintance and reputation on.

Turner Goes to Moline Plant

Harrison Turner, New England distributor of the Moline-Knight, left Boston yesterday for a visit to the home of the company at Moline. Mr. Turner's trip to the factory for the purpose of looking over the latest [illegible] to secure [illegible] to the Boston [illegible] of [illegible] five Moline-Knight [illegible] as the result of [illegible] [illegible] [illegible] [illegible] of

Fuller Urged to Run for Congress

Alan T. Fuller has received a letter from Governor Hiram Johnson of California, urging him to become a candidate for Congress in the ninth district now represented by Congressman [illegible]. It is understood that Mr. Fuller will not be a candidate despite the requests of the Progressives.

Chicago-Boston Motor Run

The first automobile to get away in the Chicago Automobile Club's non-motor stop reliability tour to Boston will leave Pleasant [illegible] at 2 o'clock in the afternoon of June 23 and is scheduled to reach Boston at 12 o'clock noon July [illegible] according to plans announced today by the contest board of the club.

A schedule of twenty miles an hour will be maintained during the day and eighteen miles an hour at night. Operators and mechanics will be allowed extra [illegible] minutes and six minutes at [illegible] points will result in a penalty for the [illegible] driver. Prizes for the four will close May 25.

Cities on the route are North Road, Tolland, Hartford, Worcester, Webster, Worcester, Mass., N. Y., New Haven, Springfield and Boston. The distance to be covered is [illegible] miles.

FOR BARGAINS

[illegible]

HUNDREDS WANT TO DRIVE RACERS

That there is at least one amateur race driver for every fifty inhabitants in the United States is vouched for by Dr. Leo Harrison, who is superintending the construction of three Maxwell cars for the next 500-mile race.

"Of the last three we ran by dead lucky [illegible] fully with requests for [illegible] on the Maxwell racing team," said Harrison yesterday. "Up to the present nearly a thousand young hopefuls have expressed in writing their desire to pilot one of our cars on Memorial Day. I haven't the [illegible] that thousand [illegible] suppress all their [illegible] in some way, however. It is [illegible] to [illegible] post some [illegible] to [illegible] the [illegible] after handing the three cars."

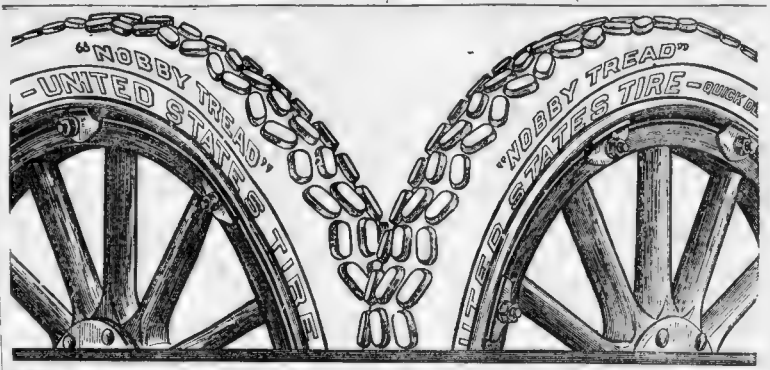

Punctures 90% Less

Investigations prove that with "Nobby Tread" Tires punctures are 90% less than with the average tire.

The big, thick "nobs" on "Nobby Tread" Tires stand out so far from the shoe that nails, glass, sharp stones, etc., hardly ever reach the shoe.

Study the "nobs," their size, their thickness, and the way they are placed, and you will understand why.

And remember this—you have got to wear out these big, thick, tough "nobs" before you even start to wear out the extra strong tire underneath—that is one reason why experts call "Nobby Treads"

Two Tires in One

The original wear-resisting quality, the quantity of rubber, the methods of construction—all have been rigidly maintained in "Nobby Tread" Tires, and maintained regardless of cost and regardless of price competition.

"Nobby Tread" Tires are the largest selling high-grade anti-skid tires in the world, and they are REAL anti-skid Tires.

Based upon their remarkable mileage records

"Nobby Tread" Tires

are now sold under our regular warranty—perfect workmanship and material—BUT any adjustments are on a basis of

5,000 Miles

Thousands upon thousands of veteran motorists now use "Nobby Tread" Tires on their front and rear wheels through all seasons, because they are such phenomenal mileage tires and real anti-skid tires.

United States Tire Company

NOTE, THIS:—Dealers who sell UNITED STATES TIRES sell the best of everything.

GET A CAR NOW AND SAVE MONEY

Once-a-Year Cut-Price Sale of Used Cars

Right now, for VERY LITTLE MONEY, you can get one of the best motor cars that ever turned a wheel on Commonwealth avenue—a car you will be pleased to have your monogram on. And we'll put the monogram on, too.

We are certainly giving the most remarkable values ever offered on used cars in Boston. Cars of class, of character and quality, of strength and durability, of beauty; some of them big and some small; all in good condition—and every one at an unheard-of low price.

See them for yourself. Try them out. But don't delay. Another day may be just one day too late to get exactly the car you are looking for.

And remember this: When you buy a car from us—at any price—you get a car that is backed up by the integrity and responsibility of the trustworthy Winton Company, founder of the automobile industry in America, a company that has never broken a single promise ever made to a purchaser.

Come in today or tomorrow morning—you will be happily surprised when you see what excellent cars we are selling for little money.

If you have a small car and want a better one, bring in the old car and we'll trade it in.

The Winton Motor Car Co., Manufacturer

674 COMMONWEALTH AVENUE

Tel. Back Bay 5226 **BOSTON, MASS.** Store Open Evenings

SUNDAY, APRIL 26, 1914. BOSTON AMERICAN SUNDAY, APRIL 26, 1914.

A Reliable Directory of Real Estate Advts

Don't Buy Without Consulting It
All Questionable Real Estate Ads Are Excluded

Real Estate and Want Ads Section

Steamships, Tours, Travel, Hotels and Resorts Ads in This Section

REVIEW OF REAL ESTATE MARKET OF PAST WEEK

Sales in Suburbs Lead Week of Trading Marked by Increased Activity.

BIG APARTMENT HOUSE SOLD

Suburban trading led the real estate market during the past week. Market which consisted almost exclusively of small parcels is announced toward the end of the week. Altogether it was one of the best weeks brokers—and particularly suburban brokers—have had in several weeks.

The holidays on Monday afforded opportunity for many people to view church dwellings, and brokers were busy conducting prospective purchasers through the various suburbs. Hence the large number of sales recorded on the auditing sheets of the city.

Last Monday also marked the opening of a large number of tracts of land in and around Boston, and the sale of a goodly number of lots was reported.

FAVORABLE OMEN.

The increased volume of business during the past week, coming at the official opening of the Spring realty season, has been taken by brokers as a favorable omen, and an active market throughout the Spring season is anticipated.

Sales in the down-town section did not show up as well as those in outlying sections, but a number of transfers of fair proportions went to record. Only one transfer of record proportions was reported. This was the five-story apartment house, numbered 66 Fenway, and known as "Fenway-gate," which was sold by Hy. Lovell Pessenden and Frederick Parker, executors and trustees under the will of Henry Bigelow Williams. The name of the purchaser is withheld.

This apartment property is assessed for $304,900, of which $54,000 is apportioned to the 12,000 square feet of land. It contains five suites of seventeen rooms each. These suites are understood to bring the largest rental in the city.

DORCHESTER.

ERIE STREET—No 40: Mary L. Poston to [illegible] frame house and 5,776 sq ft of land, total valuation, $5,600; on land, $3,100.

CODMAN STREET—No. 402: James A. [illegible] frame dwelling and 7,000 sq ft land, total valuation, $5,000; on land, $2,000.

NORFOLK STREET—No. 28, corner of Bowdoin street: Mary E. Hall to Frederick Fraser, frame house and 3,000 sq ft land; total valuation, $4,000; on land, $2,000.

WILLIS STREET—No. 29: James H. [illegible] to Mary A. Laughlin, frame house and 2,882 sq ft land; total valuation, $4,000; on land, $2,000.

NEWCOMB STREET—No. 224: Estelle H. [illegible] to Wm. and A. McLennan, frame house, one story and basement, and 5,000 sq ft land; total valuation, $5,000; on land, $2,000.

NORFOLK STREET—No. 25: Emily A. [illegible] to Charles P. Wilson, frame house and 3,000 sq ft of land; total valuation, $4,000; on land, $2,000.

HANCOCK STREET—No. 9: Martha McCracken to James Wood, three-story frame house and 2,000 sq ft land; total valuation, $4,000; on land, $2,000.

[illegible] STREET—No. 84: Tilley T. Mon[illegible] to [illegible] frame house and 3,000 sq ft land; total valuation, $4,700; on land, $2,000.

LESLIE STREET—No. 90: Bartholomew [illegible] to [illegible] frame house and 3,000 sq ft land; total valuation, $4,500; on land, $2,000.

LINDELL ST STREET—No. 62, George W. [illegible] to Alice L. Dunn, frame house and 4,117 square feet of land, total valuation, $8,100; on land, $3,000.

BOWDOIN AVENUE—No. 69: Joseph D. [illegible] to Mary A. Dunn, frame house and 3,000 sq ft of land, total valuation, $6,000; on land, $2,000.

ROXBURY.

DUDLEY STREET—No. 56: George W. [illegible] to [illegible] frame house and 3,000 sq ft land; total valuation, $4,000; on land, $2,000.

HARTFORD STREET—No. 8: Anne A. [illegible] to [illegible] frame house and 3,000 sq ft land; total valuation, $4,000; on land, $2,000.

HEATH STREET: Between Parker and Beck [illegible] to [illegible] frame house and 3,000 sq ft land; total valuation, $4,000; on land, $2,000.

WARREN STREET—No. 1: [illegible] to [illegible] frame house and 3,000 sq ft land; total valuation, $4,000; on land, $2,000.

WARREN STREET—No. 26: Samuel Lichter to [illegible] frame house and 4,000 sq ft land; total valuation, $5,000; on land, $2,000.

BACK BAY.

COMMONWEALTH AVENUE—No. 200: Lewis [illegible] to [illegible] frame house and 4,000 sq ft land; total valuation, $6,000; on land, $3,000.

HUNTINGTON AVENUE—Nos. 72 to 78: Fred H. [illegible] to [illegible] frame building and 4,000 sq ft land; total valuation, $4,000; on land, $2,000.

HUNTINGTON AVENUE—No. 72 to 78: Fred H. [illegible] to [illegible] frame building and 4,000 sq ft land; total valuation, $4,000; on land, $2,000. Vacant land.

CITY PROPER.

MILK STREET—No. 260: [illegible] Edward [illegible] to [illegible] land and [illegible] frame building and 4,000 square feet of land; total valuation, $4,000; on land, $3,000.

NORTH END.

UNITY STREET—No. 20: George Wagner to [illegible] frame building and 945 [illegible] land; total valuation, $4,000; on land, $2,000.

NORTH STREET—Nos. 75 and 77: Frank A. [illegible] to [illegible] frame building and [illegible] land; total valuation, $4,000; on land, $2,000.

[illegible] STREET—No. 1: [illegible] to [illegible] frame building and [illegible] land; total valuation, $4,000; on land, $2,000.

JOHN SIMON STREET—No. 1: [illegible] to [illegible] frame building and [illegible] land; total valuation, $4,000; on land, $2,000.

EMERALD STREET—No. 4: John F. [illegible] to [illegible] frame building and [illegible] land; total valuation, $4,500; on land, $3,000.

SALUTATION STREET—No. 128: Nolan Realty Trust to Mary Elizabeth Hyland, Beverly H. C. Donnelly, 10 every by brick building and 4,000 square feet of land; total valuation, $6,700; on land, $6,... 10 E. J. Hickey, broker.

Activity Prevails in Mortgage Market

Easy Financial Conditions Stimulate Mortgage Business.

No perceptible [illegible] was apparent in the mortgage market during the past week. Continued easy conditions in the money market, as in previous weeks, resulted in a large total of business for the week.

The feature of the week was the [illegible] of money placed in the [illegible] by savings banks of the state, particularly up-State banks. This is in marked contrast to the [illegible] of the banks last fall, when [illegible] little money was being placed in mortgages by the savings banks of the Commonwealth.

With the [illegible] of money by [illegible] and cooperative banks, two months are were [illegible] to [illegible] money) all [illegible] done.

The [illegible] attitude of the large [illegible] has been followed by similar action on the part of [illegible] trustees, and are also in the market for loans with [illegible] of [illegible] and private [illegible] loans [illegible] of the [illegible] of the [illegible] of the stock [illegible] market, particularly of railroad securities.

Plan Building for Roxbury Boys' Club

$100,000 Structure to Be Erected at Dudley Street.

With the purchase of a large estate in Roxbury as a site for the new boys' club, for which almost $100,000 was raised recently after an exciting ten days' campaign, plans are being prepared for the structure, which will cost more than $100,000.

The estate purchased is located at No. 50 to 56 Dudley street and Nos. 5 and 7 Perkins place. It contains 19,500 square feet of land. There are large single and double-frame dwellings. R. F. Andrews & Co. of No. 2343 Washington street were the brokers in the transaction.

The grantor was George W. Jackson, et al. The Boys' Institute of Industry took title.

It is the intention of the association to use the buildings on the property temporarily. The new structure will be fitted with a workshop, lecture and reading rooms and showers.

Open Big Tract of Land in Arlington

Another development in Arlington is being opened up by the W. W. Everett and Company of Melrose Highlands, and comprises the old Everett estate on Bow Street, and the Lennon tract on Park avenue extension, containing about twenty-five acres in all. It is called Highland Park.

This property possesses much natural beauty, has a high elevation and is considered very healthful. It is near the Arlington Heights railroad station. The streets are being built to grade, as approved by the department of highway work.

It is Mr. Jewett's intention to have desirable restrictions cover the property. A boulevard will pass this property.

Build Apartment House in So. Boston

Foundations have been constructed for a brick and stone apartment house to be erected on Bolton street, South Boston, for the United Building and Commercial Company. The structure will be four stories high and will cost $18,000. It will contain [illegible] Plans were drawn by J. M. Parks.

Transfer Estate in West Roxbury

Through the office of Robert Fowler the estate at No. 22 Howitt road, West Roxbury, has been conveyed by Fred H. Trethewey to Frank A. Lowe. The property consists of a new single-family dwelling and 4,000 square feet of land.

Prepare Plans for Cohasset Hotel

Plans are being drawn for a hotel to be erected in Cohasset Hotel Company at Jerusalem Point, Cohasset. The structure will have 205 rooms, of which 100 will be equipped with pilt water shower baths. The composition behind the venture is capitalized for $400,000.

Draw Plans for West Roxbury Structure

Plans have been drawn for the construction of a block of six stores to be erected at the corner of Centre and Corey streets, West Roxbury, for Frank E. Cruff. The block will be 100 by 36 feet and will be built of brick, stone and wood. J. G. Hutchinson is the architect.

TRANSFER E. BOSTON HOME.

Bagley & Bagley have sold for Sarah L. Scott the estate at No. 31 Falcon street, East Boston, which consists of a two-apartment frame dwelling and 2,624 square feet of land. Joseph P. Clark is the purchaser.

BUILD OFFICE BLOCK.

Work will be commenced soon on a brick store and office block to be erected by the Whittier Real Estate Trust at Nos. 410-412 Massachusetts avenue. The building will have a frontage of thirty-six feet. Plans were drawn by F. A. Norcross.

EXTENDED FIRE LIMITS PUT OFF UNTIL JULY 1ST

Petition of Builders for Delay in Installing New Fire Hazard Law Successful

The new fire limits, as extended by act of the City Council last Fall, which were scheduled to go into effect on Friday, have again been deferred, and will not become operative until July 1. The extended fire limits were originally scheduled to become effective March 1.

The new fire limits take in part of Brighton and other sections of the city. Within these limits only first and second-class structures may be erected.

The date of application of the new limits were deferred upon the petition of a number of builders who had commenced third-class dwelling buildings within the new limits before the enactment of the ordinance, and who would have been unable to complete the structures by the time the bill became operative.

According to the interpretation of the law by the city's legal department, a structure must be entirely completed prior to the time the law goes into effect, or will be torn down. Builders declared that this would have been a hardship, on account of the delay resulting from the severe Winter.

The new fire limits, within which only first and second-class structures may be erected beginning July 1, are as follows:

NEW LIMITS.

All that portion of the city which is included within a line beginning at the intersection of the boundary line between the City of Boston and the cities of Somerville and Everett; thence by the boundary lines between the City of Boston and the cities of Everett and Chelsea to the intersection with the centre line of Trumbull street extended northerly; thence by said centre line of Trumbull street extended, the centre line of Trumbull street and said centre line extended southerly to the Harbor line; thence by said Harbor line to its intersection with the easterly line of Pier No. 3 belonging to the Boston & Albany Railroad Company; thence by a straight line across Boston Harbor to its intersection with the Harbor line at the easterly corner of Pier No. 4, in said Boston; thence by the Harbor line in the northerly, easterly and southerly directions around Boston, Centre, and Perkins streets, South Huntington avenue, Castleton street and the said centre line of Castleton street extended to the boundary line between the City of Boston and the town of Brookline; thence by said boundary line to a point therein one hundred feet southwesterly from the centre line of Washington street in the Brighton district; thence by a line parallel to and one hundred feet southwesterly from the centre line of Washington street to an angle formed by the intersection of said line with the extension of a line parallel with and one hundred feet northwesterly of the centre line of Market street to a point one hundred feet south of the centre line of Western avenue; thence by a line parallel to and one hundred feet south of the centre line of Western avenue and said line extended to a point in the boundary line between the City of Boston and the town of Watertown south of Watertown Bridge, so called; thence by said boundary line and the boundary lines between the cities of Cambridge and Somerville to the point of beginning.

DISTINCTIVE DESIGN IN JAMAICA PLAIN DWELLING

Stucco Dwelling in Arborway of Unusual Type

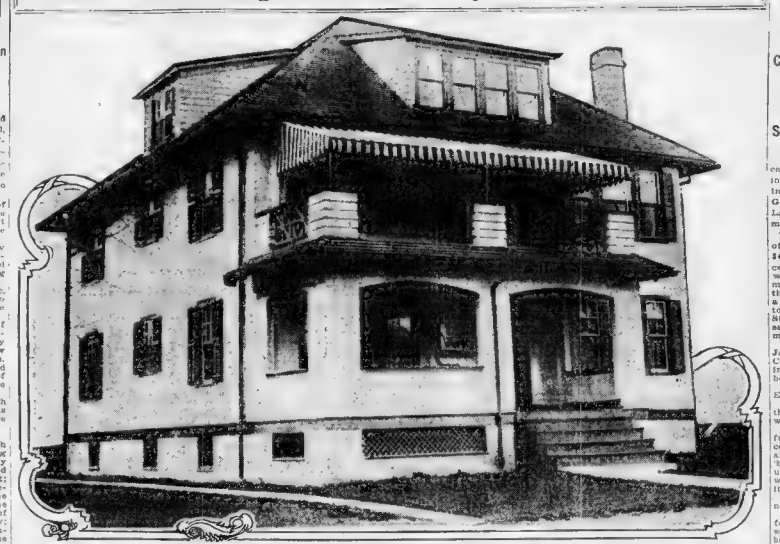

New two-family dwelling at No 90 Orchard street, Jamaica Plain, owned by Mrs James G Barnes Campbell. Harry M. Ramsay was the architect. It contains two suites of six and seven rooms and bath each.

The structure was built by John

National Banks May Make Realty Loans

Treasury Department Sends Authority for Farm Loans.

Real estate men all over New England are interested in the announcement from the Treasury Department at Washington that national banks members of the new financial system legally may make loans secured by real estate, provided such real estate security is improved farm land unincumbered by a prior lien.

According to the announcement the property must be located in the same Federal reserve district as the bank making the loan; the loan must not exceed fifty per cent. of the actual value of the property and for a period not longer than five years.

Another provision made is that the total of such loans by any bank must not exceed one-third of its time deposits and must in no case exceed one-fourth of the capital and surplus of the bank. Comptroller Williams has sent to each national bank a letter setting out the restrictions under which real estate loans may be made and directing that to each note secured by farm land a certificate be attached stating the facts of the transactions by the officers making the loan.

REALTY EXCHANGE OPPOSES BILLS

Opposition to bills affecting realty interests was registered by the Legislative Committee of the Boston Real Estate Exchange, according to the following statement, issued yesterday by the exchange:

"Bills providing for compensating cities for loss of taxes, on account of the exemption of educational institutions, were opposed by the Legislative Committee of the Boston Real Estate Exchange for the reason that Boston would be obliged to pay a third of such compensation Leave to withdraw has been reported on House No. 555 on this matter by the Committee on Taxation Senate No. 88 providing for compulsory insertion of the address of a grantee in deeds was also opposed as unnecessary and inexpedient. Report of leave to withdraw by the Committee on Legal Affairs has been accepted.

"The recommendations of the Homestead Commission that residence districts be defined in cities for protection against unwelcome intrusion of other uses was opposed as far as Boston is concerned as inexpedient for the reason that the constant changes in the evolution of a great city rendered such action inexpedient. The Committee on Social Welfare has reported no legislation necessary on this matter."

Brisk Demand for Lots in Arlington Terrace.

Many Lots Sold at Arlington Terrace.

The demand for lots at Arlington Terrace has increased with the good weather of the last week. Already eleven lots have been sold, and a number of options on desirable lots have been given. The roads are being rapidly made to the approved grades and a number of houses will soon be built for investment. The approval of Summer street extension by the town will open up a very desirable right of way through the Arlington and Lexington valleys.

Arlington Terrace has over twenty acres of level land free from stones, and has been considered one of the finest market garden farms in Arlington. Three minutes from Massachusetts avenue, with an average elevation of over 200 feet above sea level, it will rapidly be developed into a high class residential section of Arlington, and is located to one and two fa[illegible]

Sales reported this week include: Lot 155 to James W. Wanamaker, 147 Forest street, Arlington; lot 85 to Frank W. Nicholson, 185 Gravell, Creek road, Medford; lot 169 to George M. Butler, 22 Grove street place, Arlington; lot 179 to Mary Blaker, 22 Grove Street place, Arlington; lots 50 and 51 to G. H. Hewitt, 36 Park avenue extension, Arlington; lot 126 to Niles Turner, Somerville, and deeded lots 76 and 77 to S. A. Tornejo, 1 Rockingham avenue, Malden.

CO-OPERATIVE BANKS MEET REAL NEED OF PUBLIC

For 36 Years Co-operative Banks Aid in Encouraging Public to Save

By ERNEST A. HALE,
Treasurer, Suffolk Co-operative Bank.

For many years there have been forces at work in this State with the direct purpose of encouraging the habits of thrift and saving and of helping the average man and woman to own their home. Today the general public is not entirely familiar with the operation of these organizations, although the co-operative bank has for over thirty-six years been teaching and helping the person of limited means to save money and to acquire his own home.

Organized as they are on a different principle from the other savings institutions, the co-operative banks differ in fact with their members [illegible] the [illegible] of the co-operative [illegible] a bank conveniently [illegible] provided money and it is [illegible] the money of its members. [illegible] bers or shareholders, as the [illegible] pay their monthly [illegible] the office of the bank and come in direct touch with the officers who manage it.

These officers are selected by the shareholders, who are, of course, the depositors. The directors are chosen from the men who take an active interest in the affairs of the bank. All the directors serve without compensation, and the [illegible] is held to the [illegible] of necessity subjective [illegible] work.

PAYMENTS ARE REGULAR

The attract[illegible] of co-operative [illegible] Reserves [illegible] on or [illegible] [illegible] of most [illegible] together with the [illegible] of shareholders, make it possible for the shareholder to receive a larger dividend than he can from any other savings institution and enables the co-operative bank to [illegible] dividends to [illegible] The well-managed local banks only [illegible] first mortgages [illegible] improved real estate. In nearly every case the house is occupied by the owner. This makes an ideal investment security, as the [illegible] which are made to the bank by the borrower nearly [illegible] in rent paid for the [illegible] and in paying [illegible] by installments, as it were, against [illegible] title in reality is paying for certain [illegible] a loan [illegible] about twelve years, the bank's security is better each month than it was the previous one.

Under the statutes, if there is any surplus [illegible] on hand which cannot be invested in the regular form of mortgages these banks are permitted to invest their money in the same class of securities [illegible] the law permits savings banks to invest, but the demand for first mortgages on homes is always greater than can be handled, so the co-operative banks rarely invest in any other way.

REAL ESTATE FIRM SUED IN COURTS OF N.Y.

Complaint Declares Company Doing Illegal Banking Business in New York.

STATEMENT OF ATTORNEY

NEW YORK, April 25 [illegible] Real Estate Company [illegible] into the eighth in a [illegible] in the Supreme Court by Attorney Geisler. Geisler's counsel, [illegible] Lange, Jr., in his memorandum of motion, says

"The complaint embraces two causes of action, to recover the total sum of $4,000.00, upon two theory that the certificates of investments under which the defendant received the money of the plaintiff are ultra vires the defendant, inasmuch as it is no a bank or [illegible] nor licensed to do a banking business within the State of New York, in which State said certificates of deposit were made.

"The action is similar to that of Jacobs vs. Monat Realty Investing Corporation, which [illegible] in the hands of its [illegible] because of its hopeless insolvency.

"The defences of the American Real Estate Company, in short, are three:

"First—That the defendant was authorized lawfully to do business within the State.

"Second—That the money [illegible] from the [illegible] received under the certificates [illegible] and described in the [illegible] was borrowed as an incident of and for use in its business and that they were necessary for the conduct of its said business.

"Third—That the interests are [illegible] Illinois contracts.

"As to the first claim, that the defendant is entitled to do business within the State of New York, it may be said that [illegible] but there was no evidence [illegible] that it was entitled, or licensed, to do business as a banking corporation within the State of New York, and that is the crux of the situation. This corporation is entitled to do business within the State of New York only with the consent to be assumed, as a business corporation, but it is not licensed or authorized to do business as a bank. This is stated as a banking corporation or as an insurance corporation, and this allegation in the complaint nowhere is denied in these defences. It is clear, therefore, that the plaintiff received the certificate authorizing it to do business in this State is not essential.

"The second claim, that the money was borrowed as an incident of the defendant's business and was necessary for the transaction of its business, is controverted by parol evidence that the money was received under the terms of the contracts attached to the complaint.

"AGREEMENT CONTROLLING."

"The agreement under which these moneys were received therefore is controlling, and an examination of the contract will show nowhere any statement that it is made in pursuance of the lawful powers of this defendant, to [illegible] under Section 9 of the Stock Corporation law (which is [illegible] and which seems to [illegible] the allegation), but is merely an [illegible] that the contract was made as an incident to the defendant's business, or that it is necessary to the prosecution of the defendant's business.

"The contract, of course, cannot be varied or controlled by parol evidence and, therefore, this alleged oral agreement in the answer [illegible] is controlling, and in the city of Chicago, is not binding and cannot be received in evidence. In the [illegible] fact that contract says at the [illegible] end of the Privileged [illegible] [illegible] [illegible]

Real Estate—Miscellaneous. Real Estate—Miscellaneous. Real Estate—Miscellaneous.

NICHOLAS J. MURPHY
BUILDING CONSTRUCTION
WEST ROXBURY AND ROSLINDALE
REAL ESTATE

1741 CENTRE STREET, CORNER MANCHESTER ROAD, WEST ROXBURY

Office Open Sundays and Evenings by Appointment. Automobiles at Service. Telephones, Residence, Bellevue 1413 W. Office, Parkway 4400.

IF YOU ARE THINKING OF COMING TO WEST ROXBURY

NO MATTER WHAT YOU ARE LOOKING FOR IN THIS RESIDENTIAL SECTION, WHETHER A SUITE OF ROOMS, A MODERN THREE AND FOUR-FAMILY HOUSE, A HOME FOR ONE FAMILY, A LOT OF LAND, A STORE OR OFFICE IN AN APARTMENT HOUSE, OR THE LOWEST POSSIBLE PRICE, CALL AT OUR OFFICE, LANDALE AND WEST ROXBURY.

SEE MURPHY FIRST-

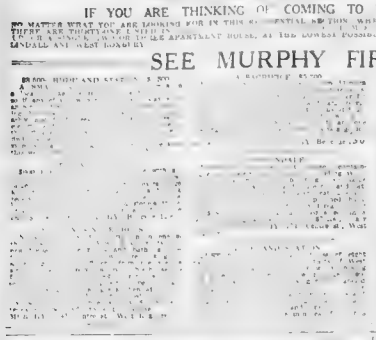

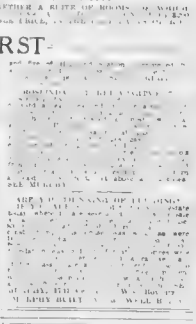

HOMESEEKERS! INVESTORS!
Go and See a High-Class Property
HIGHLAND PARK
Arlington Heights The Healthful Section

The most beautiful location around Boston, an ideal home property, good electric line view of Boston and suburbs, three minutes walk to Mass. Ave. electric. P. & W. Station, and Arlington Heights. Graded streets are being built according to the approval of the town officials.

The proposed extension of the Mass. Ave. Boulevard passes the property. Building operations started to cover restrictions which will insure the right people for a high-class residential section.

Fronting on Park St. and Park Ave. extension.

Lots sold on easy terms. Come out and get best choice before prices advance as they are bound to.

Take any Arlington Heights car at Sullivan Sq. or Park St. Subway or Harvard Sq. and get off at Park Ave. A six minutes to the right down Park Ave. and you will see large sign Highland Park and office on New St. Agents there daily.

W. E. JEWETT LAND CO., OWNERS
Phone 494W. Arlington Heights

"SUNSET POINT"
Nantasket Beach : : : Hull, Mass.
Finest Resort and Beauty Spot on the Atlantic Ocean

There remains unsold only 31 lots. These lots are all well situated very desirable—on accepted 60 ft. streets—supplied with city water, electric lights—telephones—short distance from railroad station—electric cars through the property—five minutes to Nantasket Reservation.

31 Lots—4,000 to 15,000—$250-$600.

J. H. SPAULDING, SOLE OWNER BRAINTREE, MASS.
Phone Braintree 21467 for Appointment.

Real Estate Investments. Real Estate Investments. Real Estate Investments.

We Own the Land Raise the Fruit—Sell Direct
If You Would Like to Make Money Here Is Your Opportunity

The recent window display of our big Pineapples—the Crushed Pineapple in sanitary glass jars for family use and serving in the Soda Fountains at the COLD SPRING Station in Lowell Sq., near the Square Station, is proof that our enterprise is thoroughly established. Coupled with this statement we invite you to send for a free copy of the

"ISLE OF PINES BULLETIN"

This illustrated literature will show you how Pineapples and Grapefruit are being grown, our plantations and will also tell you how you may secure an interest in the profits of this CO-OPERATIVE enterprise by paying a number of small payments to suit your convenience and both

YOU CAN MAKE MONEY WITH YOUR SMALL MONTHLY SAVINGS

We OWN AND OPERATE THE LARGEST PINEAPPLE PLANTATION ON THE ISLE OF PINES. We also have thousands of Grapefruit trees now growing, and in bearing. We are unable to supply the demand for Pineapples and are orders for fruit now being booked from our next and succeeding shipments. These orders are placed by the best fruit dealers throughout New England and also in Canada.

YOU CAN SECURE AN INCREASING INCOME WITHOUT INTERFERING WITH YOUR PRESENT OCCUPATION

THIS CO-OPERATIVE PROFIT SHARING PLAN IS BASED UPON GOOD, SOUND BUSINESS PRINCIPLES. We are acting as the agent of our patrons for profit for the purpose of MAKING MONEY for everybody connected with the enterprise. FOR THE PLAN AND FULL PARTICULARS SEND A POSTAL CARD OR WRITE YOUR NAME AND ADDRESS PLAINLY ON THE COUPON CONTAINED IN THIS AD. NO OBLIGATIONS. THE LITERATURE WILL BE MAILED TO YOU AT ONCE. ADDRESS ALL CORRESPONDENCE TO

TEAR OUT THIS COUPON NOW
ISLE OF PINES CO-OPERATIVE FRUIT CO.
I LEARN FROM THIS AD. THAT YOU HAVE A PLAN WHEREBY I CAN SECURE AN INTEREST IN THE PROFITS OF THE ISLE OF PINES CO-OPERATIVE FRUIT CO. Please send me your literature and full particulars. I am interested in the Isle of Pines Co-Operative Fruit Co. Name ... Address ... City ... State ... Date ... 4-26-14

Isle of Pines Co-Operative Fruit Co.
18 Tremont St., Boston Mass.

Real Estate—Miscellaneous.

IN BUYING REAL ESTATE

Our clients find that the services of our employees are indispensable. For our assistance for we render every possible service, including

1. Advice to the client in making a purchase or to purchase.
2. [illegible]
3. Services of experienced men in all the transaction.
4. A title guarantee policy protecting the buyer from loss and trouble.

MASSACHUSETTS TITLE INSURANCE CO
16 State Street, Boston.

HOUSE AND ½-ACRE
$445 DOWN $[illegible]

LAKE LOTS.
ACRES $25, $50, $100.

$1,2[illegible]—Bungalow—$1,200

MORTON HEIGHTS
DORCHESTER
5c Fare—Morton and West Selden Streets—5c Fare

LOTS FROM $125 to $275 $10 DOWN BALANCE EASY TERMS

These lots, having suitable restrictions, make them particularly desirable for the home seekers and investor. Two minutes from Morton St. station on the N. Y., N. H. & H. R. R. and four minutes from the Boston Elevated on Norfolk Street, taking Corbet Street to the grounds.

NOW IS THE TIME TO BUY

Property advancing in value—Many new houses erected and others to be started at once. Water, gas and electric lights in. This is an opportunity that should not be overlooked. Purchase a lot now and own your own home.

MORTON STREET OFFICES OPEN DAILY 2 TO 6 P. M.
AGENTS ON GROUND ALL DAY SUNDAY
Write for Plan of Our Lots
FRANKLIN I. SMITH 60 STATE STREET
TELEPHONE MAIN 1420

MELROSE

Another choice corner house [illegible]

C. F. HILL
139 W. Emerson St., Melrose, opp. Depot
TEL. 1534

SUNSET POINT, NANTASKET [illegible]

WE SELL DIRECT TO THE CONSUMER.

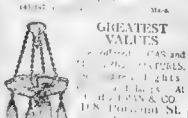

GREATEST VALUES

COME
NUTTINGS LAKE PARK Lots $19 Up
$1 Down, $1 Week

FARMS

Real Estate—Miscellaneous. Real Estate—Miscellaneous.

HOUSE LOTS—FIVE CENTS A FOOT
Arlington Terrace
"HEALTHIEST SPOT WITHIN A FIVE-CENT FARE"
ARLINGTON

[illegible] the finest town in New England for Business. This beautiful [illegible] Northern within the free [illegible] Come out and see Arlington [illegible]

[illegible] average [illegible] of [illegible]

[illegible] MUST [illegible]

Clean Up—Paint Up
Spring, 1914, Wall Papers; new styles have arrived. 25,000 rolls, job lots of last year goods, at big discounts.

E. J. HICKEY & CO
150 Friend St., Boston.
[illegible] Near North station.
[illegible] WALL PAPERS

Strout's
Farm Bargains.
Boston Commuter's 3-Acre Farm [illegible]

Farm Bargain on Maine Coast. [illegible]

40-Acre Farm Near Springfield Stock, Tools, Machinery. [illegible]

70 Acres, $700.
Lake Farm, Near Village [illegible]

Don't Miss This, Immediate Income [illegible]

Near Lewiston, Me [illegible]

New England R. E. Co.,
262 Washington St.,
Room 65.

Paint $1 [illegible]

MAINE FARMS.

FARMS

FARMS ON EASY TERMS [illegible]

YOUR RENT MONEY [illegible]

SEASHORE LOTS.

DAIRYING AND APPLES
A 220-ACRE FARM [illegible]

HINGHAM
CROW POINT
REAL ESTATE
GEORGE A. COLE.
Dandy One Man Farm
Owner Going West.
Braintree Properties

FREDERICK A. KING
Farm Booklet Free
FRAMINGHAM, MASS.
NEEDHAM

Maynard's Farm Agency, [illegible]

CASCO BAY [illegible]
WILMINGTON HARBOR.
DANDY 8-acre farm, fine [illegible] and electric, [illegible] house, [illegible] and [illegible] [illegible] pond, only $4,500, terms; new 6-room cottage on Pleasant St., 3 miles from Boston, $3,500. [illegible]

Real Estate—Miscellaneous.

Equipped Farm with Timber—$2700 [illegible]

W. R. LANDERS,
1189 Blue Hill Av., Mattapan.
No. DANIEL [illegible]

CHARMING HOME [illegible]

1½ AND 1 ACRE CHICKEN FARM
BOSTON SECTION
$25 $50 $100 TERMS
[illegible]

For Exchange
[illegible]

Farms Bought, Sold and Exchanged [illegible]

Real Estate Exchange [illegible]

Real Estate—Arlington.
ARLINGTON HEIGHTS

Real Estate—Arlington Heights.
[illegible]

Real Estate—Atlantic.
[illegible]

Real Estate—Back Bay

Real Estate—Beachmont.
[illegible]

Real Estate—Brighton.

Nonantum Hill
Oak Square
Brighton District

40 ACRES of the best situated building sites in Brighton for moderate price bungalows, cottages and two-tenement houses for homes. Lots about 42 by 90 at 15c. foot. Can you afford to go further out if you work in Boston? When the new Arlington subway opens in June, this section has the best transportation facilities in Boston. About 20 minutes by Cambridge or Boylston subways. Car every two minutes.

BRIGHTON REALTY TRUST,
OFFICE NONANTUM HILL,
Crescent av., in the Public House, right on the premises

Real Estate—Jamaica Plain.
[illegible]

Real Estate—Charlestown.
FRANK S. MASON,
THOMPSON SQUARE,
CHARLESTOWN
[illegible]

Real Estate—Cliftondale.
[illegible]

Apartments—Dorchester.
[illegible]
Dorchester, 2 Apartment [illegible]

Real Estate—Everett.
[illegible]

EVERETT LAND
ONLY NINE LOTS LEFT
VINE, FLORENCE, IRVING, NICHOLS STREETS
[illegible]

EVERETT BARGAINS
Two 2-Family Houses [illegible]

Real Estate—Greenwood.
[illegible]

Real Estate—Hyde Park.
[illegible]

Real Estate—Chelsea.
[illegible]

Real Estate—Malden.
[illegible]

Real Estate—Melrose.
Melrose Highlands
[illegible]

Real Estate—Neponset.
[illegible]

Farm and Garden.

$1,000 AN ACRE

The Most Satisfactory Fruit Ever Grown Are the New Strains of

EVER-BEARING STRAWBERRIES and RASPBERRIES

THAT FRUIT SAME YEAR AS PLANTED

I offer for the first time ... of my famous

LONGMEADOW CANTALOUPES

... Wells of Natick, Dennison, and ... Boston and New York. ... write for ... illustrating ... C. S. KEMPTON, Longmeadow, Mass.

Farm and Garden.

Real Estate—Medford.

... HISTORY OF ... Co-operative Banks of Mass

... Call or ... Treasurer ... Monthly for ... information ... the advantages of ... Co-operative ... Plan.

BOSTON.

Real Estate—Needham.

NEEDHAM

WM. E. McCOY & CO., 451 OLD SOUTH BLDG. BOSTON

Real Estate—Roxbury.

ROXBURY BARGAINS

R. P. ANDREWS & CO.

2 ROCKLAND ST

Real Estate—Quincy.

QUINCY

LANCDON ST.

... AND CLEAN ST.

MATTAPAN

2644 WASHINGTON ST.

... HOLT ST. ... ROSLINDALE.

Real Estate—Randolph

Crawford St., Roxbury.

Real Estate Reading.

Real Estate—Revere.

Real Estate—Roslindale

COBLEIGH & CO.,

ROSLINDALE

Real Estate—Somerville.

$300

Real Estate—Somerville.

Real Estate—Wellesley.

WELLESLEY HILLS

Real Estate—South Boston.

Real Estate South End.

Real Estate—West End.

Real Estate West Somerville.

Real Estate—Scituate.

Real Estate—Winthrop.

WINTHROP

FOR SALE On River road, 2 ... from Beach station. Up-to-date ... in Winthrop, ... lot, amazing ... and ... excellent ... neighborhood, a great opportunity for home ... $700 cash, balance on mortgage ... payments to suit purchaser. Apply to

HENRY G. HARRIS, builder, 128 River road, agent on premises at all times, ... one

SEASHORE LOTS

Point Shirley

WINTHROP

$25 Per Foot on First Lots

ELLIOT & WHITTIER

... Washington ... Boston

Tel. ... Main 3000

Real Estate—Woburn.

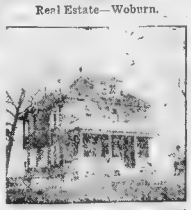

Real Estate Wollaston.

Real Estate—Wrentham.

Real Estate -West Roxbury.

Real Estate South Weymouth

Real Estate to Exchange.

EXCHANGE YOUR REAL ESTATE

Farm Acreage for Sale.

Isle of Pines

... beautiful, healthful island 90 miles south of Havana. ... Americans own land there. ... Climate ideal. ... Crops ... Fruit, ... Profits ... Write for booklet. ... Easy terms. ... Prices ... Steamship ... Excursions ... Write for booklet. ... Don't ... Don't ... Don't

Apartments—Allston.

ALLSTON APARTMENTS

...fore Renting.

W... ...st of 2 ... two-fa...

R...

Chamberlain & Wheeler
1100 C... ...all St.

...OMS ...

TO SUBLET ... ...provements ... in flat, second ... ...cloaf for bal... ...Close. Ap... ply to ... ...10 Radcliffe rd., A... ...r FRANCIS WILSON, ...180 Wash. St., Boston.

Apartments—Arlington.

Apartments—Back Bay.

Furnished or Unfurnished
...St., Back Bay.

WM. E. McCOY & CO.
...61 Old South B... ...Bost...

NEW CASTLE

Fur. or Unfur. Apts.

...

BROOKLINE AVENUE.

...

Apartments—Beacon Hill.

Apartments—Beachmont

Apartments—Beaumont.

Apartments—Brookline

BROOKLINE ... to sublease, 7-room ... best part of Brookline. ... Apply to JANITOR, ...2 Cypress st., Brookline.

Apartments—Charlestown

Apartments—Cambridge

Apartments—Everett.

EVERETT

...

Apartments—South Boston.

...

Apartments—Winthrop.

...

Apartments—Greenwood

APART...
...MORTON

Apartments—Maplewood.

...

Apartments—Dorchester.

...

Apartments Jamaica Plain.

...

Apartments—Malden.

...

Apartments—Mattapan.

...

Apartments—Roxbury

ROXBURY—Low Rents

...

Apartments—Roslindale.

...

Apartments—Revere.

...

Apartments—South End.

SUITES OF 5 & 6 OUTSIDE ROOMS
2 BLOCKS FROM PAINE FURNITURE CO.

...

Apartments—Somerville.

Piazza Summer Camp

...

Apartments—Somerville.

...

Apartments—South Boston.

...

Apartments—Winthrop.

...

Apartments Wanted

...

Apartments—Miscellaneous.

1, 2 and 3

Room Suites

Rents $20 to $40 Per Month
Centrally located in heart of Boston; long distance tel. service, cold storage, continuous hot water, vacuum cleaning in every apartment, elevator and janitor service.
Open Daily, Eve. and Sunday
Apply JAMES HILL, Supt.
39 Somerset St.

...BEACON ST ... and rent $12 ad...

...3 rm. $15 ... Cambria 4 rms. ...

QUINCY & CO. ...

...WEST END—64 Revere ... and heat. QUINCY & CO. ...

...CAMBRIDGE ... ...ave. ... QUINCY & CO. ...

...DORCHESTER ... ... and ... Sach QUINCY & CO. ...

...ALLSTON ... ...4 rm. ... ...

...40 West ... ...HUNTINGTON

...BEACON ... ...

...

Furnished Apartments.

FURNISHED SUITES ... 4 and 5 rooms ... ...week. P. E. RICHARDSON, 5380 Tremont.

HUNTINGTON AV. ... location ... ...$7. $21 ...

...MASSACHUSETTS AV. ... ...$9 per week. ... Beacon st. Mass. ...

ROXBURY ... ...

...and all conveniences; desirable; at ... ...

MAPLE ST. ... ...

...$22 mo. To ... ...

Business Property to Let.

New Buildings

Near Park Sq.

TO LET

For Automobile and Light Manufacturing Business

JOHN BECK
30 State Street
Tel. 5997 Main, Boston

Factory Loft Building

For Rent—Floors 60x64 Feet

AT 118 to 122 West Brookline st., $500 to $1,200, including heat and elevator power, large automobile elevator, gasoline equipment first floor, building in first-class condition

W. L. NICHOLS,
79 Milk St.

SECOND HAND STORE COUNTERS FOR SALE AT A GREAT BARGAIN.
Formerly used in our store previous to ... Inquire of Mr. BARBER, R. H. White Co Stable, 35 Troy Street, Boston, Mass.

A BRICK FACTORY ... to be ... ...cated on ... ...Cambridge, ...

Artist's Studio Wanted.

1 OR 2 ROOMS in Beacon ... with good ... ...Address ... ...Boston American.

LARGE STORE TO LET
...OPP. FRANKLIN STATION
1510 Dorchester av., Field's Cor.

MARKET ROOM ... TO LET ... ...all conveniences ... ...etc. Call or ...

2 BEAUTIFUL ... ...

TO LET ... ...

...CAMPBELL ...

...TO LET ... ...Brewery st., best location ... ...

...TO LET ... ...Boston centre ... ...Cambridge.

Stables to Let.

...H. ROBIN ... Rutherford av., Charlestown ... one of 14 stalls and ... ...

Storage.

FREE STORAGE

...furniture, pianos, trunks, etc. Write or telephone for our ... ...
...STORAGE WAREHOUSE CO., ...

...STORAGE WAREHOUSE ... ...
...Rates 15 months for ... ...
...Tel. Back Bay 1100

...STORAGE WAREHOUSE, Tel. Rox 1100 ... WASHINGTON ST. ... ...

Heating and Cooking.

HOTEL, ... and family ranges at ... ...

Wall Papers.

...ALL ... ...rooms papered $1.75, painting ... ...
...KRAMER, ...

Furnished Rooms to Let—Misc.

VISITORS TO BOSTON
...TABLE rooms at Hotel Waterston, just over hill from ... ...

Furnished Rooms—Allston.

...

Furnished Rooms—Back Bay.

...

Furnished Rooms—Beacon Hill.

...

Furnished Rooms—Brookline.

...

Furnished Rooms—Beachmont.

...

Furnished Rooms—Cambridge.

...

Furnished Rooms—Charlestown.

...

Furnished Rooms—Dorchester.

...

Furnished Rooms—East Boston.

...

Furnished Rooms—Mattapan.

...

Furnished Rooms—Roxbury.

...

Furnished Rooms—Revere.

...

Furnished Rooms—Roslindale.

...

Furnished Rooms—Somerville.

...

Furnished Rooms—South End.

...

Furnished Rooms—So. Boston.

...

Furnished Rooms—West End.

...

Furnished Rooms—Winthrop.

...

Board and Rooms.

...

Billiard Tables.

EQUAL TO NEW
...of second-hand tables are sent to new ... ...

Music.

PIANOS TUNED $1
...BERRY, 46 ... ...

PIANOS TUNED $1
CLEANED AND VOICED $1
...

Business Opportunities.

...ROOM HOUSE, clean and well furnished ... ...

...

...

Used Cars and Accessories.

Bay State Motor Car Co.

Used Car Dept. | 100 to Select From All Makes All Kinds | 15 Berkeley St., Boston

TEL. TREMONT 2178? COR. OF TREMONT ST.

Take any Tremont street car, get off at Berkeley street. Car line is just the door. Ask any car conductor or police officer, they will direct you.

1913 POPE HARTFORD 6-CYLINDER, 7-PASSENGER

1913 Maxwell Special, $485

1911 Rambler Roadster, $385

$385—1912 Mogul Roadster—$385

$425 JACKSON TRUCK

1912 NANCE 6-CYLINDER LIKE NEW, A BARGAIN

1912 KRIT 4 PASS., $485

$365 1911 Sterling

1912 Rambler Touring, $585

$485—5 PASS., BUICK.

1911 Cadillac Cheap for Cash, Just Overhauled and Painted

Geo. Grow Automobile Co.

320-322 Columbus Ave., Boston

Largest Used Car House of This Kind in the World

1913 Hudson Touring $975

1913 Buick Touring $625.

1913 Buick Roadster $650.

1912 Cadillac 4 Pass $575.

1912 White Touring $725.

1913 Ford Runabout $435.

1913 Ford Touring $470.

1911 Hupmobile Runabout $225

1911 Buick Runabout $285.

1910 Overland Runabout $225.

1910 Cadillac Touring $300.

1910 Chalmers "30" Touring $335

100—Other Makes—100

Aluminum Welding

Slightly Used Tires.

PACKARD

Stoddard-Dayton Landaulet

1912 7-PASS. powerful new, 5-ft. rim de-

1912 7-PASS touring model, 5-ft. rim de-

MAXWELL

AUTOMOBILE

Used Cars and Accessories.

1913 7-PASS. PACKARD, $965

2 1910 POPE HARTFORDS $450, $450—7-Passenger

4 MAXWELL RUNABOUTS $115 to $240

$115—BUICK TRUCK

$365 5-PASS. BUICK

$365 7-Pass. 6-Cyl. 48 H.P. Speedwell

$365—Light 5-Pass.—$365.

1912 Cadillac Touring $800.

AUTO TIRE BARGAINS

AUTO BARGAINS AT

S. & D. AUTO EXCHANGE

GARAGES

TOURING CAR, $125.00

4-CYL. MOTOR

$200—1913 Ford

$295 1911 Pope Hartford

PACKARD

Live Stock.

PAIR BABY BEARS

For sale to the one making the best offer; they are only six weeks old and full of fun.

O. B. Fernandez, Old Town, Me.

Bicycles and Motorcycles.

Pope

MOTOR CYCLES

4 MODELS, $150, $215, $250, $295, cash, terms or used in borrowed taken in trade, open evenings. NEW ENGLAND MOTORCYCLE CO., 178 Columbus Ave., Boston.

MOTORCYCLES & BICYCLES SUPPLIES

HUB CYCLE CO.

14 Portland Street, Boston

1914 TWIN INDIAN

Just Received—Big Shipment Celebrated $49.00 PIERCE BICYCLES

Our Price $30.00 Cash or Credit

Run Latest Wear Longest

Our Motto: We Offer Will Rarely Interest You.

WILSON BROS.

OPEN EVENINGS. SCOLLAY SQUARE.

EXCELSIORS

CAR. 1914 motors are arriving daily. Don't buy a

Slightly Used Motorcycles

AUTO SPECIALISTS.

TWO-SPEED YALE

Yachts, Boats and Engines.

$150 BUYS

$700 BUYS

$250 BUYS

DYNAMOS AND MOTORS

Bought, Sold, Exchanged or Repaired

Laidlaw-Reid Elec. Co.,

Machinery and Tools.

Scale Repair Shop.

FAIRBANKS, Buffalo and Howe scales tested and repaired.

DYNAMOS AND MOTORS

Miscellaneous.

Alarming Death Rate From

CANCER

75,000 die yearly, of the number about 50,000 die from cancer of stomach and liver, 12,000 of the uterus and 3,000 of the mammary gland—a total of 1000 the center of the body.

Bring in your last sermon a straw to make room if we cannot make it in good as new will allow you for it toward purchase of new 21st Mo. Very goods obtainable.

HOLLIS ST.

24 Church st., store opp. Area st.

LADIES—I will make your suit to order for $15 first-class work and fitting guaranteed or return our linen. J. SANDOVSKY, 72 Green st.

Women's Specialties.

SPRING SALE Balmacaan Coats

Latest Styles. All Shades and Sizes.

$2.75 and $5.50

Marked Down From $5.98 and $12.00

Mail Orders Promptly Attended To.

H. SHAPIRO

6 LOWELL STREET

The Big Daylight Store

First from Cor. Causeway Street, Near North Station.

Up-To-Date Tailors

LADIES:

MRS. ROSENBERG, Ladies' Tailor

5 and 7 MINOT ST., BOSTON, West End

GIRLS! GIRLS! GIRLS!

MESH BAG for 25c

SILVERWARE RE-PLATED for 5c

43 WINT ST.

Last Call for the Season!

Balmacaan Coats... 4.98

In gray and brown mixtures cloth. Sizes 16 to 42.

THE ENTERPRISE CLOAK CO.,

10 Lowell St., Boston, Mass.

Near North Station.

Special Offer!

$6.00 For the month of April, Ladies' Suits any style you wish.

Dresses $2.50 Up

Skirts $1.50 Up

See Our New Spring Fashions.

M. Silverstein

The Well Known Cutter and Fitter.

178 Washington Street.

Near Adams Sq., Boston, Mass.

FEATHER REPAIRING Is One of Our Specialties.

Bring or mail your willows and have them made into beautiful Ostrich plumes or fancies. Curling, dyeing and all kinds of repairing. Our prices are just half what other houses charge.

CROWN FEATHER CO.,

611 WASHINGTON STREET

Tel. Ox. 1499-M. Opp Siegel's

Tager's Specialty Shop

OPENING SALE FOR ONE WEEK

WOOLEN DRESSES..... $1.98 Up

WOOLEN SKIRTS..... $1.00 Up

SAMPLE WAISTS..... $1.98

Values $3 and $5

1326 TREMONT STREET ROXBURY CROSSING

LADIES' SUITS. TO ORDER $5.00 UP.

WORKMANSHIP AND FIT GUARANTEED

LADIES' TAILORING CO.,

11 HOLLIS ST., BOSTON MASS.

Opp. B. F. Keith's

THE ORIGINAL

DR. JAMES M SOLOMON CO.

74 Boylston Street, Boston, Mass

Hours 10 to 6. Sun. 10-12.

Women's Specialties.

BUY YOUR COAT Direct from Manufacturers

OUR SPECIAL FOR THIS WEEK

$8 Balmacaan Coats

$3.50

Your Money Back if Not Satisfactory.

D. N. Dopkeen & Co.

1189-1191 Washington St.

High-Class Tailoring

At Attractive Prices.

SPRING AND SUMMER FASHIONS

Copied After the LATEST PARISIAN DESIGNS

LADIES' SUITS $7.00 UP

DRESSES $4.00 UP

SINGLE SKIRTS $1.50 UP

National Ladies' Tailoring and Dressmaking Co.

110 CANAL ST., BOSTON

Clothing

FIRE SALE

Insurance Loss Your Gain

SUITS $5.00 UP

WOLF COHEN & CO.

MARKS & CHESTER

30 YEARS OF HONEST DEALINGS

Made by Leading Tailors

MARKS & CHESTER

See Linsky & Cohen

For Students' Second-Hand

SEE MAX KEEZER

KEEZER

Diamonds, Watches and Jewelry

CUSMOPOLITAN JEWELRY CO.

SEDAR JEWELRY CO.

Lenox Jewelry Co.

IMPERIAL JEWELRY CO.

Typewriters.

TYPEWRITERS RENTED

Trunks and Bags.

Horses and Carriages.

North Station

SALE AND COMMISSION STABLE

103-105 BEVERLY ST.,

CORNER CAUSEWAY

75 TO 100 HORSES AND MARES ON HAND AT ALL TIMES

BOSTON'S GREATEST

QUINCY CLUB STABLES

23 CHARDON ST., BOSTON

The Oldest and Most Reliable COMMISSION HORSE STABLES IN BOSTON

75 HORSES FOR SALE

20 BREWERY HORSES

FRENCH CANADIAN MARE

Rubber Carriage Tires

Horse Owners AND Horseshoers

LEMOINE'S Hoof Packing

Eastern Express S. and C.

Horses! Horses! Horses!

Horses and Carriages.

30 Cheap Horses and Mares

Single Tube Pneumatic BUGGY TIRES

$42 $7.50 Each—34x2, $7.00 Each

Boston Tire & Rubber Co.

Dogs, Cats, Pets, Etc.

For Sale—Miscellaneous.

FOR SALE Street Clock

A Seth Thomas post or street clock, perfect condition; only used two years on Washington st., Boston; has two forty-inch ground glass dials; was for electricity; cost about $500; will sell for less than one half. Box 144, Boston American.

Patents.

PATENTS ALL COUNTRIES 30 Years Practice

Phone 3455 Fort. ALLEN & DAGGETT Old South Bldg. Boston

INVENTORS ARE INVITED TO MAKE FREE USE OF OUR PATENT LIBRARY

ALLEN & DAGGETT OLD SOUTH BLDG-BOSTON

Lawyers.

LAWYER COWAN,

10 TREMONT ST. ROOM 1

Detectives.

THE BOSTON AMERICA.

Published Daily and Sunday at 8 a. m. Summer Street, Boston, Mass.

BRANCH ADVERTISING OFFICES

NEW YORK CHICAGO

NEW ENGLAND NEWSPAPER PUBLISHING CO.

Entered as second-class matter, June 4 1904, at the Postoffice at Boston, Mass. Entered as second-class matter at Montreal postoffice, Canada

Sunday, Price Cent

Daily and Sunday

Sunday only

On Periodic subscriptions and postage at rate 1 cent per copy daily and 5 cents per copy Sunday

DEATHS

CONNELL—In Weymouth, Mass., E. Island, April 24, Mary E. Connell. He leaves a wife and 2 children to mourn.

COOK—In Arlington, April 24, Robert E. Cook, aged 74 years.

CUMMINGS—In Lowell, April 24, Martha A. Cummings, aged 70 years.

DONAVAN—In Boston, April 24, James Donavan, aged 7 months, son of Mary Donavan.

FLOCKHART—In Boston, April 24, Mary Flockhart.

HEALY—In Boston, April 24, Mary A. Healy.

KELLEY—In Boston, April 24, Mary Kelley.

LANDREGAN—In Boston, April 24, Mary Landregan, aged 70 years. Funeral from her late residence, 14 Hillside st., Monday, April 27, at 8:30 a. m., thence to St. Monica's church at 9 o'clock a. m. Interment at Mount Benedict.

MCGORRICK—In Roxbury, April 24, Hannah McGorrick, widow of the late Richard and Margaret McGorrick, aged 85 years. Funeral from residence, 75 Hillside st., Monday, April 27, at 8:30 a. m., thence to St. Patrick's church at 9 a. m. Interment at Mount Benedict.

SALES—In Everett, April 23, John M. Sales, aged 58 years. Funeral from his late residence, 10 Glen st., Everett, Monday, April 27, at 2 p. m. Interment at Woodlawn cemetery.

SCHMIDT—At her late residence, 12 Cliff st., Jamaica Plain, Josephine M., widow of John Schmidt, aged 70 years. Funeral Monday, April 27, at 2 p. m. Interment at Mount Auburn.

STEELE-WAY—In Medford, April 24, Mary E. Steele-Way, widow of Thomas Steele-Way, aged 68 years. Funeral from her late residence, 5 Mystic st., Monday, April 27, at 2 p. m.

Lost and Found.

$200 REWARD.

Business Personals.

Information Wanted.

Religious Notices

Dramatic.

Dermatology.

FACE EXPERT

E. P. REID, M. D., 120 Boylston St.

Male Help Wanted.

Wanted

Experienced BUTTLE FOR SILVERWARE. Apply at Supt's. Office, Monday, at 8:30 a. m.

R. H. White Co.

MEN WANTED

WANTED

FIRST-CLASS ENGINEER

APPLY TEWANIMUS

Automobile Instruction PACKARD CARS USED.

BOSTON SCHOOL OF TELEGRAPHY

BOSTON AUTO SCHOOL

Male Help Wanted.

A Word of Warning

Y. M. C. A. Automobile School

Summer Hotel Positions

SALESMAN

SPLENDID OPENING

Male Help Wanted.

AUTO SCHOOL

Shoe Pattern Cutter

BOYS AND GIRLS

12 AUTO LESSONS $10

SHOE SALESMEN

HOSPITAL ATTENDANT

RAILWAY INFT.

Male Situations Wanted.

WANTED -BY MALE STENOGRAPHER WITH 4 YEARS' EXPERIENCE, OUTSIDE WORK; NEATNESS IN APPEARANCE OF WORK AND SPEED IN TRANSCRIPTION GUARANTEED. E 581 BOSTON AMERICAN.

STATE FREE EMPLOYMENT OFFICE

FARM HELP

Female Help Wanted.

Female Help Wanted.

HELP WANTED

HOUGHTON & DUTTON CO.

Will Require at Least 300 More Experienced Saleswomen, Also 50 Examiners (Over 16 Years of Age Preferred). . . . .

APPLY TO MR. VEDDER, SUPT., FIFTH FLOOR AT 8 O'CLOCK MONDAY MORNING

USE TREMONT STREET ENTRANCE

TEETH

$1.00 Per Week

Filled and extracted without pain LOWEST PRICES IN BOSTON

Dr. Mark Romanow

Dentist, 15 School St.

COOKS

DESIGNER — Wanted, experienced millinery designer; one able to take complete charge of workroom. Address G 112, Boston American.

SALESLADIES—Wanted, experienced millinery saleslades. FRANCIS WILSON, 17 Winter St., Boston.

L. P. Hollander & Co.

WANTED—Experienced Tuckers and Waist Makers.

Apply to Miss Conway.

FOREWOMAN

HOME SEWERS WANTED

WANTED — Experienced waist makers. FLAVIN, 564 Boylston st.

FOREWOMAN CHOCOLATE FACTORY

Waitresses for Summer

Female Help Wanted.

Female Help Wanted.

Bow Maker

A high class department store requires the services of a thoroughly experienced bow maker, in their Ribbon Department. Address C 574, Boston American.

L. P. Hollander & Co.

WANTED — Experienced Machine Operators on Shirt Waists.

Apply to MRS. TILTON

DRESSMAKER

Wanted, one capable of taking charge, apply Superintendent's office,

LEWANDOS

WATERTOWN - MASS.

WRINKLES, FROWN LINES, SUPERFLUOUS HAIR

E. P. REID, M. D.

WAITRESSES

GIRLS WANTED

MACHINE STITCHERS

VACUUM SWEEPERS

GIRLS WANTED AT ONCE

25—GIRLS—25

WAITRESSES

TELEGRAPHY.

LEARN PIANO BY EAR

Female Help Wanted.

EXPERIENCED SALESWOMEN

Wanted for WAISTS, MUSLIN UNDERWEAR and CORSETS. Apply at Supt's. Office, Monday, at 8:30 a. m.

R. H. WHITE CO.

A leading Department Store will take several bright young ladies to learn hair-dressing, manicuring, massage and chiropody. Position guaranteed when taught. Terms reasonable. Apply C 344, Boston American.

Female Situations Wanted.

Agents and Canvassers.

Agents and Canvassers.

Build a Business of Your Own

Take orders for our celebrated Custom Made Clothing. Big Line. Tremendous Values. Exclusive Territory. Liberal Commissions. Write for Free Outfit.

$25 to $50 a Week

ORIGINAL WOOLEN MILLS Inc. 565, Lawrence, Mass.

Easy Way To Form Habit of Saving

Save Ten Times, Twelve Times, Fifty Times Every Day

Put a penny, nickel or dime in every hole in band and every time you put a penny in you will have saved 1c, every time you put a nickel in you will have saved 5c, every time you put a dime in you will have saved 10c. Start at any section of the band and you will have saved money for months, years or decades. Band neatly designed and taught. Terms reasonable. Apply C 7 BARNES & CO., Hotel E. Conn.

Price 1 Bc. 2 for 25c.

Are Coat Sleeves Too Tight? It Pays to Call on Button

Agents Wanted

LARGE INCOME

INSURANCE AGENTS

"SEPTEMBER MORN"

TEA DEALERS

AGENTS WANTED

MALE AND FEMALE

$1 day

Agents' Canvassers' Salesman

Agents and Canvassers.

Printing.

Special Notice.

CANCER

March 12, 1914.

TO WHOM IT MAY CONCERN:

I take great pleasure in informing all CANCER sufferers of the wonderful cure of a cancer on my lip for two years, under Mrs. Dr. Annie Joy's personal treatment.

I will be pleased to answer all letters regarding my case

Respectfully,

MR. CHARLES JOY,

44 Mansfield St., Everett, Mass.

Tumor and all malignant growths cured permanently by my method of absorption.

No pain. No blood. No knife. All cases are treated with roots and herbs. Consultation Free. Hours from 10 to 3 daily

The Only Dr. Solomon in person

Beware of Imitators.

181 Tremont St., Boston, Mass.

Hamburg-American Liner "Vaterland" in Maiden Trip to New York

World's Largest Steamship Nearly Five Blocks in Length

VIEW OF VATERLAND, 950 FEET LONG, HER COMMANDER AND HER LUXURIOUS APPOINTMENTS.

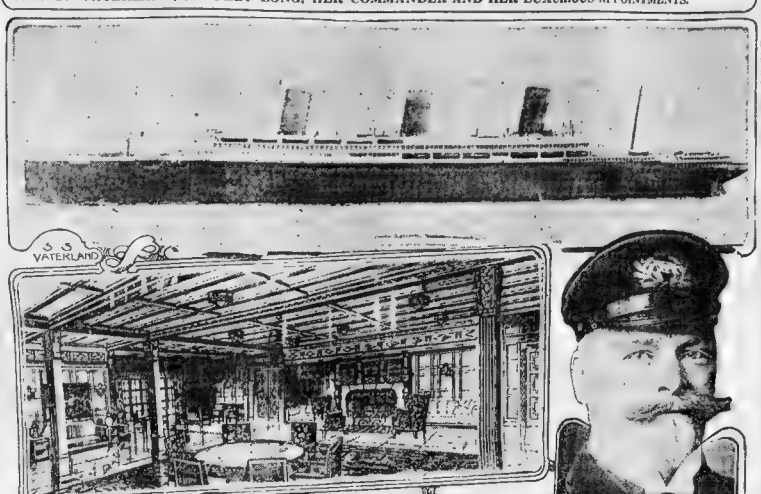

SMOKING ROOM

Vaterland Displaces Sister Ship, Imperator, as Largest Steamship in the World.

The distinction of being the largest [illegible] now holds in the S. S. Vaterland, the Hamburg-American liner which will [illegible] closely [illegible] of the [illegible] sister ship, Imperator, [illegible] the [illegible] of the [illegible] exceeding [illegible] in length [illegible] and [illegible] tonnage. [illegible] Vaterland [illegible] on May 14 and [illegible] on May 21 and [illegible] for London, Hamburg. [illegible]

[illegible] possible precaution has been taken in the construction of the vessel to assure [illegible] In the case of [illegible] has been provided [illegible] inner skin [illegible] the water line. [illegible] within a ship. [illegible] between the [illegible] and [illegible] [illegible] [illegible]

GOVERNOR WALSH TO VIEW PARADE OF SUFFRAGISTS

Big Demonstration to Be Held in Behalf of the "Cause" on Saturday.

The headquarters of the Massachusetts Woman's Suffrage Association is busy with dates, committees and sections for the big suffrage parade next Saturday afternoon. That date is set aside all over the country by suffragists as a national suffrage day.

This State will be represented in the parade by more than eighty cities and towns. Many of the State leagues will furnish their own floats.

The parade will form on Beacon street at 4.30 p. m. and will start at 5. Governor Walsh and Mayor Curley will review the women at the State House. Then the parade will go on School, Washington and Elliot streets to Tremont street to Tremont Temple. There the suffragists will hold a mass meeting.

The formation of the parade is:

Marshal, [illegible]
Band.
Boston Nichols of Cambridge, Officers of Massachusetts Political Equality League.
Mrs. Louis Agassiz Shaw, president.
Mrs. Louis Agassiz Shaw, Mrs. Henry W. Austin, Mrs. Arthur Lord.
Governor Walsh and Mayor Curley.
Governors with partial suffrage.
Campaign States [illegible] working for suffrage, each [illegible]
Band.
Herald, Mary [illegible] Nichols of Cambridge.
Banner and float, Lucy Stone Carriage, Pioneers, Mrs. Alice Stone Blackwell, Mrs. Irving Fisher and others.
Band.
Massachusetts leagues, more than eighty towns represented.
"The Spirit of '76."
First, The Spirit of 1914."
Marching abreast with band.
Marching abreast with band.
Marshal [illegible]
Boston officers Woman Suffrage Association, Boston W oman Suffrage Party officers, wards, Mrs. Jowett of Chinese, Savannah.
Band
Third section.
Herald and banner.
Self-supporting women, with Mrs. Richard Washburn Child, Mrs. Mary Kenny O'Sullivan, Miss Margaret Foley.
Business women
Band.
First [illegible] Girls.
Second [illegible]
Third [illegible]
Fourth [illegible]
Fifth [illegible]
Massachusetts Political Equality Union, Mrs. Wendell Phillips, president.
Massachusetts Women's Suffrage Association, Mrs. Arthur H. Wellington, president.
Special features, [illegible] suffrage leagues, boy scouts, [illegible]
Band.
Rookers and Woman's Journal Squad.

Americans to View Discovery of Swiss

Dr. Stauffacher Checks Foot and Mouth Plague.

PARIS, April 25.—Several scientists and government experts are expected here in the early Summer from America to investigate a remarkable discovery by a Swiss professor, Dr Stauffacher, which apparently means the extermination of that dread foot-and-mouth disease in animals, so much feared the world over.

For the last year or two foot-and-mouth disease has been a very serious plague in Switzerland, the number of cases in 1913 having amounted to rather more than 69,000, an increase of 43,995, as compared with 1912. Owing to the strict measures taken by the Veterinary Department, however, the disease is now virtually extinct.

Ambassador Penfield to Get LL. D. Degree

Hobart College Will Honor Him. American Visitors in Vienna.

VIENNA, April 25.—United States Ambassador Frederic C. Penfield was informed this week that Hobart College, Geneva, N. Y., has decided to confer on him the honorary degree of LL. D.

Morris Gest of the David Belasco Company, and Mr. and Mrs. Arthur Voy arrived here this week. They plan to produce several American plays here.

United States Judge and Mrs. [illegible] C. Kohlsaat and daughter of Chicago are passing a few days here. They will leave shortly for Italy, [illegible] of good to travel in Hungary, whence they will go to Paris.

Provinces as Dowry for Czar's Daughte

Report Bessarabian Territory to Go with Tatiana.

BUCHAREST, April 25.—It reports circulate in the highest circles prove true, Grand Duchess Tatiana, second [illegible] of the Czar of Russia, will [illegible] Carol, when she comes here as the wife of Prince Carol, the Roumanian heir-apparent.

This dowry will be no less than the Bessarabian province which was restored to Russia by Roumania after the two had gone to war.

COKE PRODUCTION.

The coke [illegible] in the Connellsville district decreased 2 [illegible] tons in week ending April 18. The week's production was 324,655 tons, as compared with 344,725 tons for the previous week. The price of contract furnace coke remains firm at $2.

MRS. CURTIS APPEALS TO FRIENDS OF SUFFRAGE

By Mrs. Frances G. Curtis.

THE suffrage parade of May 2 in Boston will be what all processions have been for ages past, and that is a profession of faith, for what more can man or woman do to show his or her belief in a cause than to take a banner and make a pilgrimage in that belief's honor?

Abraham Flexner recently wrote: "Civilization has stripped for a life and death struggle with tuberculosis, alcohol and other plagues. It is on the verge of a similar struggle with the crasser forms of commercialized vice. This will be a contest that will tax the courage, the intelligence, the resources of humanity to their utmost."

Anyone in Massachusetts who believes that the women of the country need the ballot as a means of weapon—the ballot—to help in this struggle for the betterment of evil which is before us, and who remains supinely in her house or someone else's house on May 2 and, still be indeed, in my opinion, spend [illegible] to do her share [illegible] to the public by force of numbers the strength that the Massachusetts suffrage cause.

"Once to every man or nation comes the moment to decide," and I call all suffragists to decide NOW to fight with their powers [illegible] parade.

WAR STRENGTHENS THE ANTI-TOLLS POSITION

By ANDREW R. KELLEY.

WASHINGTON, April 25—It has become the belief that many members of Congress with a weather eye to the political future have seen the Mexican situation develop to its present acute state. With the attention of the nation attracted towards [illegible] they [illegible] [illegible] [illegible]

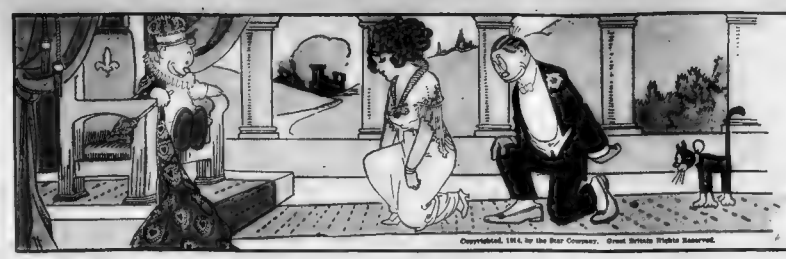

Copyrighted, 1914, by the Star Company. Great Britain Rights Reserved.

COMIC SECTION
OF THE
BOSTON
AMERICAN
April 26, 1914

Their Only Child--He Has Some Judgment!

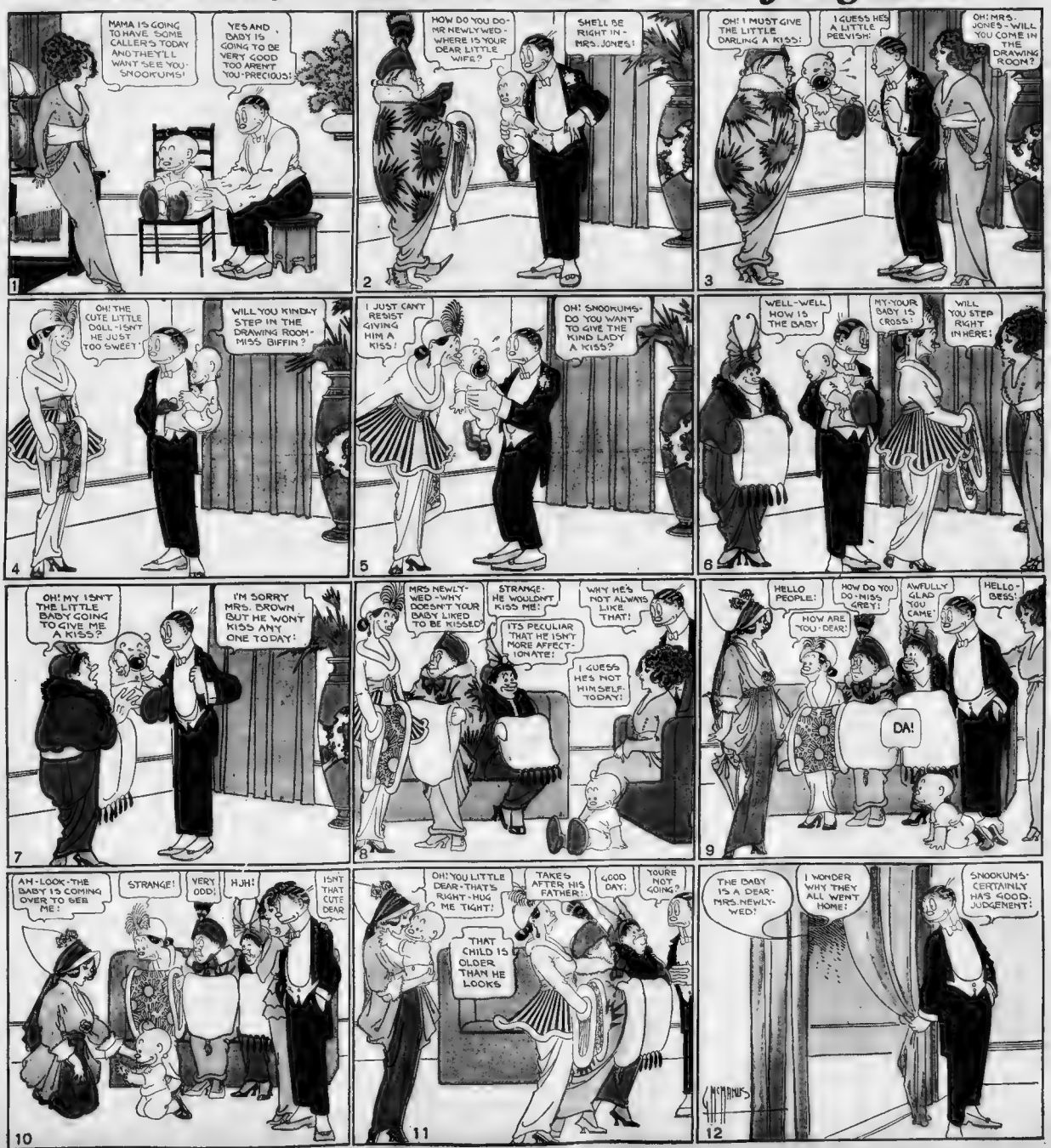
MAMA IS GOING TO HAVE SOME CALLER'S TODAY AND THEY'LL WANT SEE YOU SNOOKUMS!
YES AND BABY IS GOING TO BE VERY GOOD TOO AREN'T YOU PRECIOUS!
1
HOW DO YOU DO MR NEWLYWED - WHERE IS YOUR DEAR LITTLE WIFE?
SHE'LL BE RIGHT IN - MRS. JONES!
2
OH! I MUST GIVE THE LITTLE DARLING A KISS!
I GUESS HES A LITTLE PEEVISH!
OH! MRS. JONES - WILL YOU COME IN THE DRAWING ROOM?
3
OH! THE CUTE LITTLE DOLL - ISN'T HE JUST TOO SWEET!
WILL YOU KINDLY STEP IN THE DRAWING ROOM - MISS BIFFIN?
4
I JUST CAN'T RESIST GIVING HIM A KISS!
OH! SNOOKUMS - DO YOU WANT TO GIVE THE KIND LADY A KISS?
5
WELL - WELL HOW IS THE BABY
MY - YOUR BABY IS CROSS!
WILL YOU STEP RIGHT IN HERE!
6
OH! MY ISN'T THE LITTLE BABY GOING TO GIVE ME A KISS?
I'M SORRY MRS. BROWN BUT HE WON'T KISS ANY ONE TODAY!
7
MRS NEWLYWED - WHY DOESN'T YOUR BABY LIKED TO BE KISSED
STRANGE - HE WOULDN'T KISS ME!
WHY HE'S NOT ALWAYS LIKE THAT!
ITS PECULIAR THAT HE ISN'T MORE AFFECTIONATE!
I GUESS HE'S NOT HIMSELF TODAY!
8
HELLO PEOPLE!
HOW DO YOU DO - MISS GREY!
AWFULLY GLAD YOU CAME
HELLO - BESS!
HOW ARE YOU - DEAR!
DA!
9
AH - LOOK - THE BABY IS COMING OVER TO SEE ME!
STRANGE!
VERY ODD!
HJH!
ISN'T THAT CUTE DEAR
10
OH! YOU LITTLE DEAR - THAT'S RIGHT - HUG ME TIGHT!
TAKES AFTER HIS FATHER!
GOOD DAY!
YOU'RE NOT GOING?
THAT CHILD IS OLDER THAN HE LOOKS
11
THE BABY IS A DEAR - MRS. NEWLYWED!
I WONDER WHY THEY ALL WENT HOME!
SNOOKUMS - CERTAINLY HAS GOOD JUDGEMENT!
McMANUS
12

JIMMY

Yes, as the Judge Said, It Was a Queer Case

Copyrighted 1914 by the Star Company. Great Britain Rights Reserved.

1. "IM AFRAID WE'LL BE HERE A FEW MINUTES UNTIL I CAN SEE WHATS THE MATTER WITH THE ENGINE."
"YES, YOU CAN RUN AHEAD A LITTLE WAYS. DON'T GET OFF THE ROAD AND TAKE BABY WITH YOU."
2.
3. HAW-HAW!
"YAA-CITY KIDS!"
4.
5. "WAIT A MINUTE. THIS LOOKS LIKE A LOST KID!"
6. "WE'D BETTER TAKE THE LITTLE FELLER ALONG AN' TURN HIM IN AT THE FIRST TOWN."
AND IN THE MEAN TIME
7. "ITS PRETTY NEAR TIME FOR YOUR DAD TO SHOW UP JIM"
IF THEY HADN'T A GOT HOME I'D A SOAKED 'EM GOOD!"
"YOU BET! ME TOO!"
8. "HEY!"
HEY THAT'S OUR KID!
"HEY! THATS MY BROTHER!"
"WE'LL FIND YER MAMMA, YOU LITTLE RASCAL!"
9. "YER, RIGHT FER ONCE, PINK!"
"WE'D BETTER GO TELL A POLICE STATION!"
"THERE'S A TOWN RIGHT OVER THERE!"
10. "MISTER JUDGE! SOME FOLKS IN A AUTO STOLE OUR BABY!"
"CONSTABLE, GO OUT AN' BRING ANYONE YUH SEE IN A AUTO WITH A BABY RIGHT HERE TO ME!"
JUSTICE OF THE PEACE
"I'LL DO IT, JEDGE!"
"SOME FELLERS IN A AUTO STOLE MY BROTHER!"
"HES IN A BIG AUTER!"
11. "HI! DO YOU KNOW ANYTHING ABOUT THIS YOUNGSTER?"
"I SURELY DO! HE'S MINE! WHERE DID YOU FIND HIM?"
"BABY!"
12. "HALT IN TH' NAME UV TH' LAW! YUH MUST COME TO SEE TH' JEDGE, YE HAVE A STOLEN BABY!"
13. "BUT THIS IS OUR BABY!"
"THE JUDGE'LL LISTEN TO ALL O' THAT. DRIVE ON SLOW!"
WHY THE IDEA!
14. MISTER THOMPSON YER KID WUZ STOLE.
"HERE'S THE BABY AN I GOT THE KIDNAPPERS TOO!"
"WE GOT HIM BACK!"
"THAT'S OUR BABY, JUDGE!"
15. "JAMES, THERE'S ONLY ONE THING THAT I REALLY UNDERSTAND IN ALL THIS AND THAT IS THAT YOU LEFT BABY ALONE!"
"MADAM, YUH LOOK HONEST AN' THE CHILD SEEMS TO KNOW YE SO I'LL LET YE GO BUT I STILL THINK THERES SOMETHING QUEER ABOUT THIS!"
"DEECIDEDLY QUEER!"
"HEY JUDGE! WHEN WE FOIST SEEN D' KID—"
"SHET UP ER YULL BE PUT IN THE PEN FER LIFE!"
SMINNERSON

HAPPY HOOLIGAN

He Helps Along the Cause of the Militant Suffragettes—but Not Intentionally.

UGGLE UGGLE OOPSKY BOO GAROO!
VOTES FOR WOMEN
MR. HOOLIGAN, THE QUEEN OF BUNGALOO WISHES TO KNOW IF YOU ARE IN FAVOR OF WOMAN SUFFRAGE.
TELL HER SOITNLY!!
F. Opper
Copyrighted, 1914, by the Star Company. Great Britain Rights Reserved.
SIR WE HAVE A BIRTHDAY GIFT HERE FOR THE HOME SECRETARY WILL YOU DO US THE FAVOR TO CARRY IT UP TO HIM?
HOME SECRETARY'S OFFICE
I'M AT YOUR SOIVICE
I'VE GOT A BOITHDAY GIFT HERE FOR THE HOME SECRETARY
WOT IS IT? YOU'LL 'AVE TO HOPEN IT 'ERE
I SAY, HOPKINS, WHAT'S ALL THIS BLOOMING ROW ABOUT?
WOT'S HUP?
HELLO! SEND UP A SQUAD OF POLICE RIGHT AWAY!
HEY, LOOK OUT! THAT GOAT IS POITECTLY FEROCIOUS!
THIS IS SOITNLY FIERCE LUCK!
GET IN THERE YOU BLOOMIN' ANARCHIST!
LONDON POLICE DEPT.
LONDON POLICE DEPT.
'ES A DESPERATE CHARACTER, YER LUDSHIP!
CAN I SAY JUST ONE WOID
HAVE 'EM PHOTOGRAPHED FOR THE ROGUES GALLERY AND PUT 'EM IN THE COOLER.
VOTES FOR WOMEN
Opper

WELL WE OWN HIM WHAT SHALL WE DO WITH HIM ?
WAIT A MINUTE I'LL THINK OF SOMETHING
Composition Subject-Clothes
Teacher says she wants me to write some more on clothes. I'm not a Tailor - I dont want to be one. Tailors would make more money if more people paid their bills. People ought to realize what Clothes mean. Nobody would bow to the King if he were seen running down the Street in his Union suit. Its his clothes that make him King. If a stuffed image of him, all dressed in his clothes was left lay in his own carriage people would raise their hats. How could you be a General with out gold braid; unless it were old General De Freshion. he does'nt wear any gold braid. We wont see him very soon again.

A Manikin's a Manikin for a' That!

Copyright, 1914, by Hodgeson Feature Service. Great Britain Rights Reserved

I'M GOING IN AND BUY THAT LAY FIGURE I NEED IT
ARTIST'S MATERIALS
GREEN, BROWN & HUES
PAINTS
1
I CAN USE THIS TO GREAT ADVANTAGE IN PRODUCING THRILLS AND LAUGHS
2
TIGE WOULD N'T THIS MAKE A GREAT MOVING PICTURE SCENARIO ?
3
BUSTER THIS IS GOING TO WIND UP IN TROUBLE
OH TIGE SHUT UP
4
GET THAT OLD LADY OUT OF THE WAY, TIGE
OH SIR WAY DOND YOU REFORM
ME FOR HOME
5
DATS A GHOST OF A CORPSE
DONT BE BIBBLE
6
THAT KID DOES N'T NEED HELP AS MUCH AS I DO
HELP!
7
8
IT WAS VERY KIND OF YOU TO LOOK AFTER THE HOUSE
DONT MENTION IT MRS. BROWN
9
10
11
MY PARENTS ARE A GREAT INTERFERENCE TO ME
12
RESOLVED THAT
WE CANT GIVE TOO MUCH IMPORTANCE TO CLOTHES. WE LOOK BETTER AND WE FEEL BETTER IN GOOD CLEANCLOTHES. I WOULD RATHER HAVE A FINE SILK LINED COAT WITH A BANK BOOK IN THE POCKET THAN AN OLD SEEDY PAIR OF PANTS WITH EMPTY POCKETS. I WOULD. SOME PEOPLE WOULDN'T.. THEY WOULD RATHER JUST BE LAZY AND SHIFTLESS, AND WASTE THEIR TIME LOAFING AND WISHING THEY HAD A MILLION DOLLARS. A MAN WHO CANT SAVE A LITTLE MONEY CANT DO ANYTHING MUCH. START A BANK ACCOUNT BOYS. IT HAS A GOOD EFFECT ON YOUR MIND AND ON YOUR FUTURE. I'VE GOT ONE. B.B
R. F. Outcault

Copyright, 1914, by the Star Company. Great Britain Rights Reserved

Pharaoh's Tomb Looted Before He Grew Cold

The Oldest Pyramid on Which a Monarch Expended Every Resource to Make it Inviolable, Now Found Stripped of its Wealth by the Very Guardians Trusted to Protect its Sacred Treasures 5000 Years Ago.

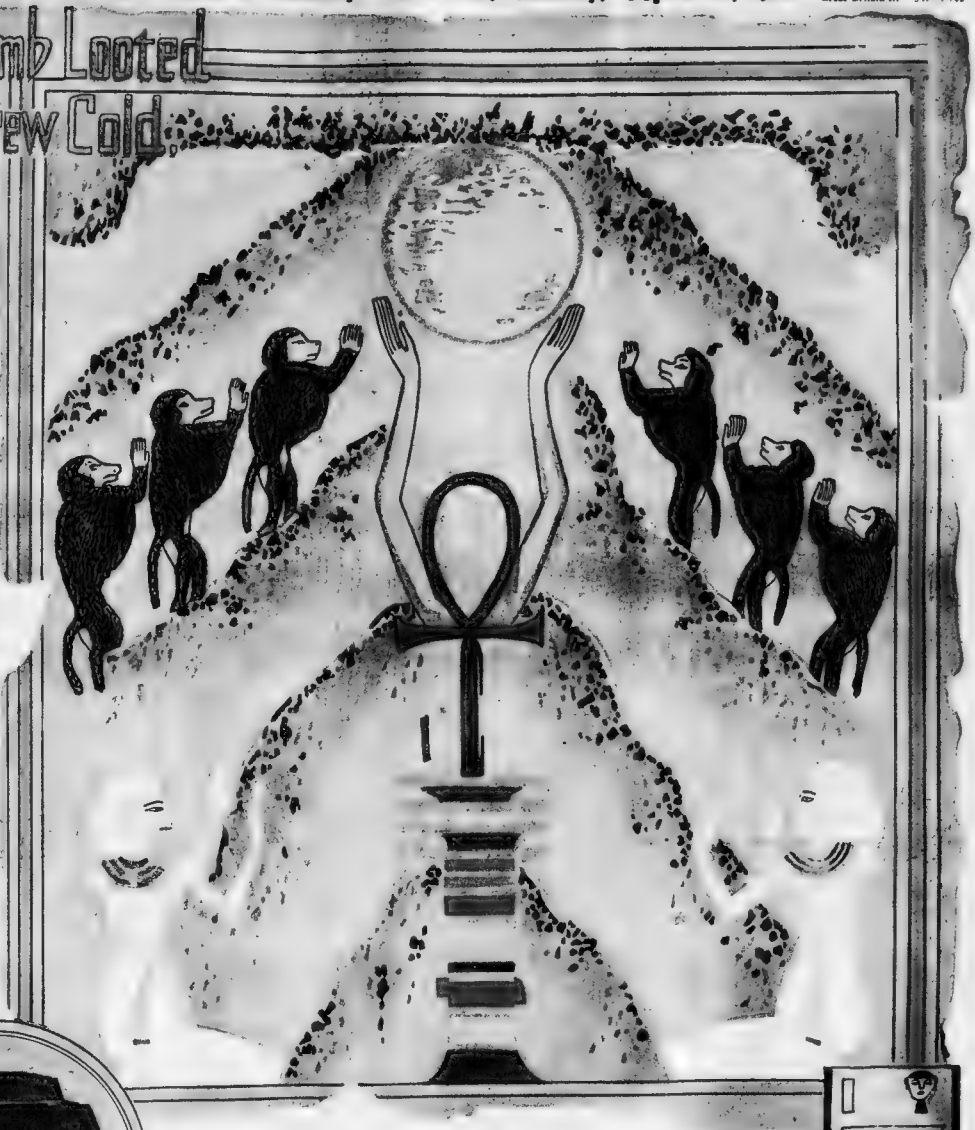

The Worship of Ra, the Sun-God, as Depicted Upon a Papyrus Found in the Tomb.

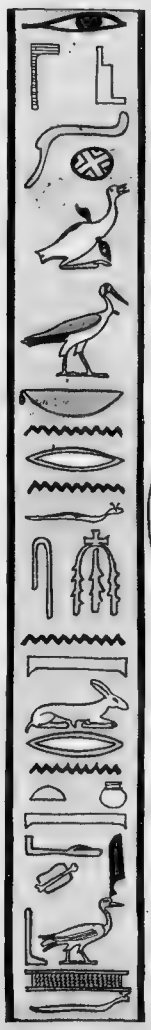

Decorations on the Walls of the Tomb.

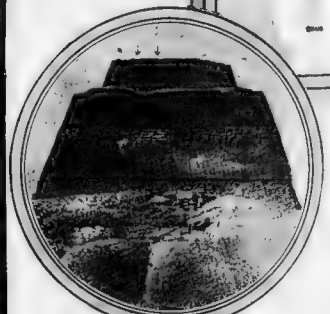

The Oldest Pyramid, in Which the Tomb Was Found.

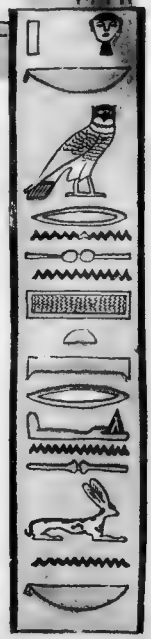

Inscription on the Ceiling of the Tomb.

ALMOST unexpected shock awaited Professor Flinders-Petrie, the British archaeologist, when he delved, after tremendous labor, into the pyramid tomb of Pharaoh Snefru of Egypt. The Professor found that some one had been there before him—about 4,814 years ago.

Snefru died in 2900 B. C., and almost before he grew cold robbers broke into his tomb. Professor Petrie found that everything of great value had been taken, although many interesting objects remained. The Professor judged that the tomb was robbed immediately after Pharaoh's death, because it was located with peculiar secrecy, and yet the robbers had found a direct way to enter it. It seems probable that it was looted by the guards chosen to protect it.

The pyramid containing the tomb is at Meydum. It is called a "step pyramid," because instead of being a perfect pyramid like the familiar ones of Cheops, its exterior is finished in steps or terraces, reminding us much more of the stage towers of Babylonia than of the later Egyptian pyramids.

This pyramid was built by Snefru. He is regarded as one of the greatest of the early pharaohs. The later ones often compared their prosperity with the wealth of his age. He built vessels one hundred and seventy feet long for traffic and administration upon the Nile; he developed the copper mines in Sinai, leaving a record of his triumphs on the rocks. He erected the fortresses at the Bitter Lakes, in the Isthmus of Suez, and roads and stations in the Delta bore his name 1,500 years after his death.

He was determined that his body should remain untouched safe from all succeeding conquerors or from the thieves of his own age. The ordinary mastaba, or square brick tomb of earlier ages, seemed insecure to this mighty conqueror so he selected limestone as the material out of which his last resting place was to be built. He selected a site near Memphis, and first erected a mastaba of the limestone. Then he enlarged it by building over it seven terraces of stone, the steps of which were to be filled out into the first of the pyramids. It was designed most cunningly, so that after the body was deposited in the tomb-chamber beneath the mastaba there would be no entrance, but a solid mass of rock would bar the ingress of any one trying to force his way to the tomb.

This is the pyramid which Professor Flinders-Petrie has just explored on behalf of the British School of Archaeology in Egypt, with most surprising results. Knowing that this was the oldest of all the pyramids, the explorer had a right to expect that when he had tunnelled into it he would find the body of the pharaoh and treasures of that early Fourth Dynasty such as would astonish the world with their magnificence. But Professor Petrie was the astonished one, for he found that some one had been before him—not a week or a year or a century, but very shortly after the burial of Snefru, if the indications which he found were to be believed.

According to the description given by Professor Petrie:

"There was a curious feature about this mastaba in that the chamber was built and the mastaba blocked with its plug stones before the mastaba was heaped up, as there had never been a communication between the chamber and the outside. A short, sloping passage leads upward from the chamber, only to stop short in a small courtyard in the middle of the mastaba, the chip which forms the mastaba lying over it on all sides. It therefore looks as if the owner had died early in its construction, and the piling up of his great mastaba had been the first duty of the pyramid builders.

"When we reached the bottom we found that a wide excavation had been made, in which the chamber and the passages were built. The passage was roofed with very large beams of stone set up on edge. In our work of digging down through the mastaba we had passed the abortive tunnels of thieves, but the successful thief had plundered the tomb before the secret had been forgotten.

"He knew exactly the position of the chamber, and tunnelling from the south end for about twenty yards from the point nearest to the construction, he made straight for the end of the long north and south passage, which he struck unerringly, and forcing out one stone, apparently by means of a charcoal fire, he entered. We found a large quantity of charcoal against the outside of the wall at the end of the tunnel, and the stones in the immediate neighborhood all bore clear traces of fire, being scorched pink and gray.

"The robbers had forced the lid off the sarcophagus and had rolled it back on two mason's mallets. The one still under the lid was as hard as stone from the pressure and the salt with which it was saturated. The lever with which the lid was forced off was found at the north end of the chamber. It is merely an acacia branch about six feet long and about two and a half inches in diameter, sharpened at the end to a chisel edge.

"Unfortunately the thieves had scattered everything. All the vases except one big one were lying in the north and south passages. At the north end of the hall we found a single large vase, several ox bones and four model copper axe heads. In front of the coffin were lying many fragments of gold foil, several copper rods and model chisels.

"In the sarcophagus all was confusion. The body had been broken up and searched in the part exposed by the diagonal rolling off of the lid, and among the human bones which we removed from the sarcophagus were found a portion of a breast bone, the skull and two other pieces of bone of a large bird, perhaps a goose, and part of a skull of a much smaller bird, perhaps a pigeon.

"There was apparently no wooden coffin inside the sarcophagus. The body was buried with a wooden model insignia, consisting of a mace and two crooks. From the thickness of the cloth on the neck the dead man had evidently been restored to his living shape. Skin was plainly observable on the head, as a pale brown parchment on the cheeks and scalp, on which there was a considerable quantity of curly black hair. But the skin had been removed from the brow all around the eyes. There was no trace of the eyes in the eye-sockets, which had been filled level with the eyebrow by a ball of paste.

"The tomb must have stood open for some time after it had been rifled, as the sloughs of two snakes were left here after their owners had cast them and gone away."

No one can tell what the thieves carried away with them so many thousands of years ago, for it must have been at least fifty centuries since this act of robbery was committed, but there must have been jewels, gold and precious ornaments to tempt their cupidity. Fortunately a few of the jewels have been brought to light in some parts of the pyramid not reached by them. These can merely suggest the great mass of valuable and interesting objects that must have been in the great tomb of the pharaoh.

The sarcophagus itself, of red granite, is of very fine workmanship, such as would have been provided for a king alone, and will be treasured as one of the oldest and finest known. The inside of it was hammer-dressed and partially polished, showing where it had been worked with a copper or bronze tool.

NEW DISCOVERIES ALL OVER THE EARTH

What's Wrong With the "GAY WHITE WAYS" of Many Cities

By F. Laurent Godinez,
Consulting Expert in Lighting.

THE proper lighting of a city at night involves more than a uniformly lighted street with rows of dazzling lights distracting the eye.

The blending of window, sign and street lights is what distinguishes the lighting of one city as artistic and attractive and another as inartistic and commonplace.

The [illegible] City Beautiful prefers to originate, not imitate, its lighting is no exception to this rule. It is much more desirable for the visitor to leave your city with the impression of the originality of the lighting, rather than to remark, "It's just like your White Way."

This phrase, "White Way," has been adroitly coined by a clique of manufacturers, whose motive in promulgating "White Ways" is a thoroughly practical one—the sale of glaring lamps, globes and "ornamental" iron posts. It is questionable whether the wholesale adoption of more or less "ornamental" iron columns, topped with [illegible] lighted glass, by various cities throughout the country can be regarded as a serious and proper expression of the attractive character in public lighting which should be typical of the American city.

Public lighting, like any other form of advertising, must be properly executed in order to possess genuine advertising value, and in lighting, as in any other form of advertising, it is invariably the "something different" which attracts attention and provokes comment—never the ordinary, commonplace thing.

Public impressions of lighting in any form are gleaned by general observations, or such contrasts as force themselves upon one's attention in a passing glance. It is the lighting effect different from the commonplace which always attracts attention. The next time you find yourself pausing to regard a window display, or maybap the interior of a store, take notice and you will find that something about that store or window was different from all others or it would not have compelled you to stop. Upon investigation you will usually discover that the lighting arrangement is unique—a part of the decoration perhaps—at least different from such globes or shades as are commonly used in that locality.

Let us analyze the ornamental-post type of lighting from several viewpoints, assuming that, regardless of whatever faults or virtues any system of public lighting may possess, it is, of course, necessary to have sufficient light on the street to prevent accident and crime and avoid an impression of gloom.

First, as regards appearance, the most important and most neglected feature of lighting to-day. Irrespective of individual ornament and artistic design, regularly spaced rows of lamp posts with lighted balls atop all look alike to the general public. This is due to the positive and lasting impressions conveyed by general or surface indications. In observing the "White Ways" of cities throughout the country, where the effect is derived from lighted balls on "ornamental" standards, the first impression is of the absolute monotony of such lighting.

One does not notice whether there are two, four or five lighted balls atop the column; neither is the individual decorative treatment of each post impressive. The suggestion is one of sameness and monotony—a lamp post with a cluster of lighted balls, nothing more. In narrow streets this effect, together with impediments (such as trolley poles, telegraph poles and lamp posts) has about as much artistic expression as a metropolis picket fence. When clusters of three balls are placed atop a column, the perspective of the street suggests an unlimited number of pawnshop advertisements, and each store becomes to all intents and purposes a pawnbroker's establishment.

The supposition that these rows of lamp posts, with brightly lighted balls atop, constitute an irresistible attraction factor is correct only with references to localities where the "White Way" and "main street" constitute the sole business district of the town; and even here the attraction, or the startling contrast of a blaze of light where darkness previously was, wears off after the novelty of the thing becomes passe. We have reached a stage of development where it is insulting to a community to urge that they are to be attracted like insects by a blur of light.

Every city, large or small, has individually different and greatly diversified lighting requirements; hence endless rows of bright lights which reveal everything are not always appropriate.

One of the finest avenues in New York City has ornamental posts which are really almost perfect from a critical, aesthetic viewpoint. The lighting reveals every detail of what might appropriately be termed a Renaissance in modern commercial architecture, yet at night there are no crowds—a vital "something" is lacking.

In the main business thoroughfares of many cities old ramshackle structures, which are veritable eyesores to the community, rub shoulders with attractive examples of modern architecture. Lighting which commensurately reveals the beauty of such new buildings and uncompromisingly discloses the ugliness and lack of paint of the old is a public injustice to merchants, who, as citizens and taxpayers, are entitled to equal rights in their community. A city has no right to adopt a system of public lighting which discriminates in favor of one merchant against another.

The merchant obliged to sign an unyielding lease to occupy the ground floor of an ugly old structure is not pleased with public lighting which nightly advertises this fact to the public while across the street his competitor in a new, attractive building rejoices.

In some cities street lighting is intended to attract the public to certain commercial districts. In other cities certain streets attract, not by virtue of their miserable lighting arrangements, but just because the name of the street and its fame are widely known. Some cities acquire "White Ways" at this belated day to gain a reputation, while other cities contemplate lighting improvements to sustain one.

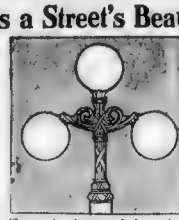

"Lamps in clusters of three give a street the air of being devoted entirely to pawnshops."

The important thing to be decided in lighting a city is the adoption of a plan expressive of character, originality, permanency and attraction which will be different from a other city's, and of so artistic and pleasing a nature as to provoke universal enthusiasm and commendation.

The idea of projecting brackets from buildings to support globes in the form of lighted balls is impracticable. The street brightly lighted above and below is only attractive by night as it is by day a fact of peculiar significance when considers that the friendly mantle of night hides many faults in and features glaringly conspicuous by day.

The advertising value of the [illegible] sign lies in its function of attracting the eye of the public from distance. The effectiveness of [illegible] sign depends upon contrast—the contrast of the bright lamps against a dark background.

The lights of the White Way posts which generally waste as much light in a direction skyward as they direct downward on the street, destroy the contrast effect of the bright sign letters by making the buildings too bright, as well as by revealing many defects not pleasing to the eye.

One of the most noticeable defects of the ornamental post lighting scheme is that the lights are distraction factors, intruding within the visual field and destroying the pictorial effect and attraction of display window lighting. Besides, they direct so much wasted light against the polished surface of the window glass that the resultant glare prevents one from seeing the arrangement of display within, and the value of the window space to the merchant is thereby destroyed.

Look about you and you will find many excellent window displays literally blotted out by the glare from brightly lighted glass balls atop iron posts.

The possibilities of using light and color in display window lighting are only vaguely comprehended to-day, owing to the general ignorance of artificial light. It is unfortunate that the merchant should be robbed of such attraction as his display window possesses by virtue of mere "brightness" alone, through the effect of incorrect street lighting.

The attainment of character and attraction in city lighting demands that window lighting, sign lighting and street lighting must be reconciled. The possibilities of utilizing light and color in bringing out the architectural expression of a building—perhaps the lack of it—of an arch or the color contrast background of a facade against a hanging lantern—are practically unlimited, requiring only the co-operation of men possessing artistic perception, imagination and a higher ideal than the use of light from the utilitarian viewpoint of the engineer.

The City Beautiful represents co-operative effort on the part of individuals. The merchant who tries to make his establishment attractive and different from the commonplace thrives and prospers, and cities which have done the same have attained their success through the consistent co-operation of such citizens.

Merchants' associations and similar organizations should consider the special problems of their communities exhaustively before deciding upon lighting which may prove to be more of a hindrance than a help to civic progress. It is absolutely necessary to refrain from a narrow consideration of a lamp or lamps and, instead, to regard light and its accessories as a part of its environment, influenced greatly by other than street lighting and dependent upon a careful adjustment of everything which has a direct bearing on the general effect and its difference from the commonplace. The city de luxe does not imitate, but originates in its lighting as in all things.

Just Why "APRIL SHOWERS BRING MAY FLOWERS"

HOW much man has always appreciated the value of rain is shown from the fact that the greatest of ancient gods were worshipped because they were credited with the power to fertilize the earth with precious moisture. Jove was called Jupiter Pluvius because of his dominion over the clouds. He has usually been imagined as a Supreme God with a handful of thunderbolts in his fist.

Rain is heaven's most precious gift to the tiller of the soil. It is as necessary to the land as saltpeter, lime and the other fertilizers. Its exact value has always been accredited to the sweet purity of rain water over all other kinds of water, but just why rain water is so much more helpful to the soil than river water or rain water brought from lakes, and other sorts of still waters, has never been fully understood. Indeed, it has often been doubted if the water you dip from a rain barrel after a good Summer shower is any more beneficial than any other sort of water.

Dr. H. Wiesner, of Mount Vernon, Iowa, was, however, convinced by the observations of Mr. Shutt, of Ottawa, Canada, that the reason rain water and melted snow are more conducive to the growth of crops than other waters is due to the fact that the free nitrogen in the air is seized by the descending drops and thus carried into the ground.

The best fertilizers are those which contain a high percentage of nitrogen. Saltpeter, ammonia, fish fertilizer, guano, the leguminous plants, nitrogen-making bacteria, manure and the new electrically made nitres all owe their usefulness to nitrogen.

The air is three-quarters nitrogen, and until the nitrogen-seizing bacteria and the electric furnace disclosed methods of utilizing this nitrogen, it was supposed to be a good thing absolutely gone to waste. Of course, those "wise," practical husbandmen, who are always convinced that agricultural colleges, experimental stations and science are of little real service on a plantation or farm, hardly knew that there was such a substance as nitrogen, much less that it is as free as the air itself.

In a village of 1,700 inhabitants, in which there are no manufacturing industries and where the atmosphere is always free from dirt and dust, Mr. Wiesner collected rain and snow in two porcelain-lined pans, each more than half a yard in diameter. The analysis of many different samples showed that the falling rain and the melting snows from February until June contained free nitrogen, ammonia and other nitrogenous mixtures. After thunderstorms more nitrogen was present than at other times. Moreover, the waters often contained not only nitrogen, but chlorine or one of the constituents of chloride of lime and table salt.

The presence of chlorine and nitrogen even in very small quantities is the reason why rain will make flowers, grain, vegetables and other forms of vegetation grow better than any other kind of water.

Seismograph records have frequently been produced in court to show that the operation of heavy machinery produced sufficient vibration in nearby buildings to make the owners of the factory liable for damages.

Probably the most unusual purpose to which the seismograph has ever been put is that of determining the amount of vibration in a locomotive as a result of unbalanced driving-wheels. Engineers have devised some ingenious methods of cutting down this vibration, which means a greatly decreased consumption of coal.

BLUSHES to Match Your GOWNS

NOW that the purple wig, the green eyebrow and the sapphire-pencilled lip have come into startling prominence as a part of feminine adornment, the Parisian mannequins are besieging the doctors and makers of cosmetics to invent a way whereby their bushes can be made to suit the color of their frock and hair.

It has been tearfully pointed out that a rosy blush is most inharmonious with a yellow dress and that even if every lady cannot be made to match exactly, at least a harmonizing color might be devised. The doctors reported that any girl who wanted her blushes made to order had lost the power of blushing, but several medics disproved the statement.

As yet the best solution of this problem to be suggested is the concealment of exquisitely small electric light bulbs in the hair. These, when switched on, glow red to the face which is scarcely more luminous than a hearty red blush, and which, of course, can be arranged in any color of the rainbow.

An improvement on this device is to set another row of these lights just under the cheeks, so that, a moment after the orange-red blush has appeared, it will overspread the face, it begins to creep down until the neck and shoulders are suffused in the sunset glow.

The makers of electric bulbs are also putting on the market an ingenious arrangement of lights to be worn under filmy fabrics to give a greater richness to the pattern of the design, and to suggest a general softness. Carefully done and modulated to an extreme softness the effect is said to be fairylike and appealing.

An EARTHQUAKE Every FEW MINUTES

CONTRARY to popular belief, earthquakes are by no means rare occurrences. As a matter of fact, practically all places on the surface of the earth experience some kind of tremor or shake at least once an hour, and lesser tremblings are even more frequent. This fact has been established since the opening throughout the world of stations where seismographs record the movement of this earth of ours.

Science declares that we live in a perpetual storm centre of vibrations of the [illegible]ounds. Our ears are constantly assailed with various vibrations of the air. Our eyes are constantly affected by the other vibrations of light and heat, while our bodies are constantly being shaken by the tremors of the earth.

Besides the earth's local vibration, it is now known that its axis wabbles along through space. Even the sun and the whole family of planets all move along in a more or less vibrational fashion.

The seismograph can be made to serve several other useful purposes besides the recording of earthquakes. Some of them are so delicate that a railroad train running a mile away will affect them.

FOUND--The MICROBE That Makes SCARS PAIN YOU

FOR twenty years after Koch and Pasteur began their remarkable researches in bacteriology hardly a day passed without the announcement of the discovery of a new microbe. The bacterial causes of tuberculosis, anthrax and a host of other diseases were unearthed in a surprisingly rapid succession.

Within the past few years there has been a noticeable lull in these discoveries. So few microbes remain to be brought to light that the discovery of a new one is given an importance which perhaps the germ itself does not warrant.

This, however, is hardly the case with the microbe whose existence has just been proved by Dr. Anthony Bassler, of the New York Policlinic Hospital. This microbe is a very unusual sort of creature and solves many problems which have long vexed physicians and surgeons.

It has always been a mystery why certain scars, particularly on the inside of the abdomen, should follow surgical operations for appendicitis, rupture, ulcers, gallstones, obstructions of the bowels, abscesses of the liver and the like, and cause the patient severe pain long after he has been discharged from the hospital as cured.

Surgeons have attributed these "after-pains" to "adhesions" by which they mean merely the "sticking together" of scarred or injured parts. The liver, for example, after operation the stump of the appendix may become glued to the inside wall or stick to some other part of the inside of the body. Most of the pains from which so many women suffer are due to such adhesions. They cause lifelong aches and sleeplessness.

At last, some new light has been cast upon this subject. Dr. Bassler has been experimenting upon these adhesions and finds they are undoubtedly caused by a new microbe which has been named the "Bacillus Adhesioformis." This bacillus has been found in these adhesions, and Professor Bassler is positive that it causes all the trouble.

This bacillus is described by Dr Bassler as sausage-shaped. It is about as thick but not as short as the pneumonia microbe.

One strange thing about this bacillus is that it will not grow in the air or in the presence of oxygen. Like the lockjaw bacillus, it will only develop in tight, closed places from which air is excluded.

The bacillus produces a sticky, glue-like stuff. This may in part explain why the lining membrane of the abdomen, of the chest and that around the liver, gall bladder and stomach become so adherent after an operation and thus cause the pains.

Dr Bassler says that no doubt the typhoid and many other microbes may at times cause adhesions, but this new bacterium is the only one which has the power always to form adhesions and to form them so strongly.

YOU MIGHT TRY---

To Make Windows Bright.

A SPOONFUL of kerosene added to a kettle of very hot water is excellent for making windows, looking-glasses, and picture glasses bright and clear. Use a small clean cloth, wring it dry and rub it over the glass, after wiping down the framework with an oiled cloth. Then wipe dry with a large clean cloth. No real polishing is required to make the glass look clean and shiny.

A Test for Seeds.

SEEDS not sufficiently ripe will float in water, but when arrived at full maturity they will sink to the bottom, and this is proof that they are good to plant.

Saving the Peaches.

IF you open a can of peaches and find them fermented do not throw them away. Heat them over, sweeten a little and make them into pie.

A Famous Chef's Advice.

IN making a fruit cake pour half the batter in the pan before adding the fruit, then the fruit will not be found at the bottom of the cake.

Mending an Umbrella.

TAKE a small piece of black sticking plaster and soak it until it is quite soft; place it carefully under the hole inside and let it dry. This is better than darning as it closes the hole neatly and without stitching.

WARM FLOORS Help You LIVE LONGER

A COLD floor is one that conducts heat away from the body, not necessarily one that is cold in fact. A wooden floor and a stone floor exposed to the cold will in themselves have no great difference in temperature. But one may walk barefooted over a wooden floor with comparative comfort, no matter how cold the weather, while a stone floor will seem to freeze the feet.

On the other hand, in a warm room, the stone floor will be warmer than the wooden floor, for it will take up heat. Thus the heat from a radiator standing on a stone or tile floor will make it warm for several feet in every direction, but it will affect the wooden floor only slightly. A cold floor, therefore, is not a floor which is cold into the body through the feet, but one which takes away the body-heat, leaving it cold.

Consists in keeping up the body-heat. It is in order to get sufficient body-heat that we eat, and to retain it that we wear clothes. Were there no wind, and if we moved hardly at all, clothes would not be necessary, because the heat of the body would keep a layer of heated air about us all the time. But wind and our natural movements constantly displace this layer of heated air, and in consequence we wear clothes to keep this layer in.

In Summer coolness is secured by loose clothing, which lets the wind blow away the heated air; in Spring and Fall more closely woven garments keep the heated air near. In very cold weather furs are used, because the skin and the fur afford a powerful resistance to the escape of body-heated air. As long as the body heat is kept up, illness is likely to be a long time away.

Cold floors rob us of body heat—they steal away our vitality. The slow sapping of vitality that comes from standing on cold floors is fearfully weakening to the system. No matter how old or ragged a rug or carpet, no matter how thin a cork or fibre mat, it will lengthen your life and save you from numberless discomforts which cold floors cause.

How to Tell if YOUR NOSE FITS YOUR FACE

THE shape of your nose is determined chiefly by your race and your individuality. Noses are generally divided into the classes of long and slender, short and broad. The first occur usually in connection with thin, long faces; the second in broad, fat faces.

The length of the nose is determined by the position of its root. As a rule the nose is as long as the brow is high. The greatest distance between the outer edges of the nostrils should be that of the distance between the inner ends of the eyes. In profile the nostrils should match the lips. The main shapes of noses are the straight, the Roman (convex), pointed (with double bow), the hollow (concave), and the flat.

The straight nose is considered the most artistic by us, as it was by the ancient Greeks. This is because in it the triangular cartilage is a direct continuation of the nasal bone. In the Roman nose the triangular cartilage stands out at an angle to the nasal bone. The form moscalled Jewish, while occurring among some Jews, is also found among other races. It is usually characterized by short nostrils, exposing the red membrane of the centre.

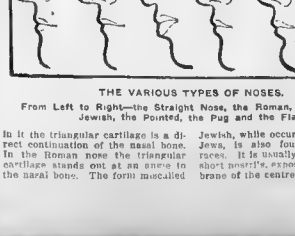

THE VARIOUS TYPES OF NOSES.
From Left to Right—the Straight Nose, the Roman, the So-called Jewish, the Pointed, the Pug and the Flat.

The pointed nose has two bends in the main cartilage. The hollow or concave nose appears in many variations. It is usually flat and broad, with wide nostrils. When this is pronounced the end projects upward, making the pug-nose. In the flat-nosed type, the cartilage is a saddle, broad and flat, and in profile the nostrils are not much in front of the eyeline.

The relation of the nose to the other features is marked. Broad, flat noses are usually accompanied by large mouths and thick lips, while well proportioned noses generally have finely cut mouths, well formed eyebrows, and delicately shaped ears. Most of us prefer, from an artistic point of view, small, straight noses, not too high, corresponding with the Greek ideal.

A Real "HELLO GIRL" in Every BRAIN

ONE of the greatest discoveries of recent times is that of Dr. Cajal in regard to the brain. He has found that the brain cortex, which had long been thought to be the centre for all mental processes, is in reality a telephone central and operator all in one. This is not only a figurative analogy, but a literal one, for he has found that radiating from the cells in this part of the brain are fibers which have their ends dangling or curled up when the brain is at rest, but which reach out and connect with fibres from other cells when the brain is active.

He was enabled to make this discovery only by reason of another discovery by some one else. This was that different tissues would take different dyes—so if a red dye were placed on a conglomeration of cells it would be absorbed only by a certain set and be rejected by all the rest. So these certain cells would stand out clearly from the general mass.

This staining of cells is a whole story in itself, as many recent things in medicine hinge on it. It advanced research in biology and botany over a hundred per cent. It showed that different tissues even closely connected would not take the same dye or substance and thus paved the way for several new discoveries.

The question now is, what kind of impulse travels along the nerve fibres of the brain telephone system after they are connected. It is easy to assume that an electrical impulse does, but we know that a nerve impulse is very much slower than an electrical. Electricity travels at the rate of light, while a nerve wave travels only about seventy-five miles an hour. It could easily be, however, that the nerve impulse consists of an electric current travelling into a surface, which then would act on the laws of a condenser. It takes time for a condenser to become charged to a certain potential—so it is possible that the nerve impulse will not act until its capacity as a condenser is satisfied to the proper potential for perception.

Copyright, 1911 by the Star Company, Great Britain Rights Reserved.

Like the Famous Floradora Sextette.

How a Powder Puff Octette Threatens to Push Into Second Place the Holders of the Chorus Girl Record for Luck

The Powder Puff Girls, Who Are Crowding the Famous Floradora Sextette Into Second Place. From Left to Right—Selma Mantell, Margaret Morris, Hazel Lewis, Marguerite St. Clair, Lydia Scott, Truly Ewers, May Leslie and Elsie Hamilton.

NO six singers were ever so famous as the Floradora Sextette, nor ever a sextette upon whom collectively and individually, fortune so brilliantly smiled. "You are as lucky as the Floradora Sextette" is a proverb.

Brilliant marriages, stage stardom or millions were the fate of the six beauties. A simple sextette of chorus girls outshone the star. Their tinkling, tin-panny notes deafened the ears for the rich notes of the prima donna. While star and prima donna have been forgotten, the sextette is as radiant a picture in memory as it was when "Floradora" ran for two years at the Casino.

Thomas W. Ryley, the manager who gave the sextette its chance by producing the opera in which it appeared, has produced another musical play, "The Queen of the Movies," in which he introduces a revival of the famous sextette. The octette known as "The Powder Puff Girls," he says, is more attractive than the Floradora Sextette and will have an even more brilliant future.

Recently the company started on a tour of the United States. Mme. Valli Valli, the prima donna, will charm, of course, but it is to the octette that the manager looks for chief popularity.

"They are prettier than the sextette, and more gingery. If the sextette went upon the stage now it wouldn't cause a ripple," said Mr. Ryley. "I guarantee that every one of the Powder Puff girls will be engaged to a millionaire or two when she returns to New York, or at least will have had a chance to marry on tour. Or if any of them prefer careers, Wall Street or vocal lessons in Paris will be open to them.

"The difference is that the sextette is of another decade. Chorus girls are flowers that bloom but ten years at most. They are decade blooming plants. The old sextette could come back upon the stage and receive a welcome as individuals, but not collectively. The sextette is mature. Its members are in their Autumn or at least their Mid-summer. These girls are in their Spring. Everybody loves youth.

"It isn't the girls themselves that brought them luck. It is the songs they sang. The law of association is one of the strongest of mental laws. We like something that is associated in our minds with something pleasant. Who proves a letter with pleasant expectations because even though we do not recognize the handwriting, we know that it is associated in our minds with something or some one that is pleasant. The public and various individuals fell in love with the Floradora Sextette when it wouldn't have cared for any of the members alone. The secret of their popularity lay in the song itself. As soon as the first strains of Leslie Stuart's song, 'Tell Me Pretty Maiden,' were heard, the audience began to applaud. That was before the girls came on the stage. But it was pleasing preparation for the advent of the girls themselves. The girls were associated in its minds with the words, and especially with the melody:

"'Tell me, pretty maiden, are there any more at home like you?
There are a few. There are a few;
I must love some one, and it might as well be you.'

"The association was pleasant. Pleasant association means popularity. That is the psychology of the success of the Floradora Sextette.

"It is the same with the Powder Puff girls. There are chords of gay, chatty music. Then the words:

"'Oh, Cecelia, don't make those eyes at me.
Oh, Cecelia, there's no necessity!
For I'd help you greatly if I'm let,
With due regard for etiquette.'

"Then the girls dash on in their dainty short skirts, edged with elderdown, and, looking like moving powder puffs, because of their elderdown gowns and their soft white neck ruffs, their fluffy hair and their waving plumes, producing a soft, furry effect.

"There's a difference between them and the sextette, and I regard it as a sign of the times. It is human to always want the new. These girls are new, in the sense of being of different types. The Floradora Sextette were tall, stately and nobly dignitatious. The Powder Puff girls are ambulant and vivacious.

"The Floradora Sextette set the fashion in tall girls. Thereafter only tall girls were the mode. But the dainty Powder Puff girls are setting a new standard the charm of petiteness.

"The song and dance have been the great agencies for charming men since the beginning of the world. I refer not to the story of Salome, who won the head of John the Baptist by dancing before Herod.

"Associate the song and dance with a woman only fairly pretty, and a belle is made. And oddly enough the effect is greater, is cumulative as it were, if there are several women, instead of one.

The original Floradora Sextette included Marie Wilson, who attracted the attention of Freddie Gebhardt, forced him to concentrate upon her as she sang "Tell Me Pretty Maiden" to such extent that she became his wife, and Miss Lee Ambe Edna Goodrich wedded N. C. Goodwin, acquired a large part of his fortune, starred, creating the role of "Evangeline" in the drama form, and when not playing enjoys life in Europe. Frances Belmont became Lady Ashburton and resides in England. Vaughn Texsmith, returning to her native Texas, married one of the ranchmen in the State. Marguerite Wilker, through reliable tips furnished by the late James Keene and others, who were repeaters, that is, who went frequently to the sprightly opera, cleared up $75,000 in a rising market. It was against Vaughn Texsmith and her fortunes place Hazel Lewis and her pro th ones Miss Lewis, the most striking brunette in the Powder Puff Octette, is from Savannah Ga.

Like Miss Texsmith, Miss Lewis will "go back home to marry." "I wouldn't marry any but a Southerner; a dark man. I say Southerner, because you cold blooded men of the North don't understand us," is her declaration of independence. A young banker of the Southern city is said to understand so well that he is waiting with what patience a man in love can wait, for Hazel Lewis to "come back home," as Vaughn Texsmith did.

The exotic, dreamy-eyed Edna Goodrich, presented no more alluring strain than does Zelma Mantell, the dainty German blonde. She won the friendship of her countrywoman, Mme. Gadski, and intends to study music in Berlin this Summer.

Margaret Walker was no more lucky in business investments than Truly Ewers promises to be. Already Miss Ewers is studying the stock market. Already Miss Ewers receives regularly her tips from "The Street."

Frances Belmont's name is one to conjure with among ambitious girls on the stage. Within the memory of this generation of playgoers Miss Belmont began in the chorus of scrub women in a musical comedy, "The Prima Donna." She became a Floradora Sextette girl. Charles Hawtrey made her a leading woman. Lord Wharton fell in love with her. Now Lo[illegible] and English gardens claim [illegible]. May Leslie is going abroad this Summer, and young members of the [illegible] grow plentifully at the Carleton and blossom profusely at after-theatre suppers in Piccadilly.

Daisy Green regaled the eyes of all those who admire brunettes. Every night in the Floradora Sextette lorgnons were focussed upon her splendid, sombrely tinted beauty. Miss Elsie Hamilton, a New Orleans girl is of the same languorous type. Miss Green became a star. Miss Hamilton has fixed her gaze on starry heights.

Marie Wilson went no higher in the social scale than Miss Lydia Scott may go. Certainly she had no greater claim to pulchritude. Miss Scott, an athletic nineteen-year-old Staten Islander, has engaged the affections of a young Kentuckian, who is related by marriage to some of the oldest families in New York.

There remains Marguerite St. Claire and Margaret Morris, of the octette. Mr. Ryley, the astrologer of chorus fortunes, predicts that Pacific Coast millionaires will be their fortune.

"Take them girl for girl, feature for feature, and they give greater promise than the Floradora Sextette. I predict that their average of attainment will be higher."

So the chorus girls' fortune maker issues his fiat to fate.

PHOTO BY MARCEAU N.Y.

The Original Floradora Sextette, Holders of the Fortune Record Among Show Girls. From Left to Right—Margaret Walker, Frances Belmont, Edna Goodrich, Marie Wilson, Daisy Green, Vaughn Texsmith.

The Good and Evil for May as Foreshadowed by the Stars

MAY'S is a martial luniation, but with the god of war in not a very credible light. Though "elevated" in the lunar scheme he is [illegible] combined with Neptune in the ninth mansion, and out of his element in the watery triplicity.

This bodes [illegible] ill both for the military and the naval branches, and [illegible] will impede the development of defensive or strategical methods. The heads of these [illegible] in the national militaries will incur criticism, also scandals will manifest in their respective departments. The same application may be made to State national [illegible] with cabals and intrigues to mar the efficiency of the service.

The shipping interests are [illegible] directed through this coalition of the planets, with danger to the cable [illegible] lines. Lie Venus being the prohibitive maritime emotion, and probable around the 1st, the 14th the 21st or the 28th.

Some notable marriages of international interest will occur, denoted by this same position, and especially between the 17th and 15th. Business interests are jeopardized, and calamity to public buildings may be looked for, more through the visitation of God than of man, the elements and not incendiarism.

The weather is fairly equable, with [illegible] skies covering the first few [illegible] precipitation around the [illegible] extending to about the 8th with [illegible] temperature crossing the [illegible] between then and the 12th; [illegible] area between the 21st and [illegible] followed by cooler weather, a [illegible] sequence to atmospheric perturbation. The death rate exceeds the normal.

Some scandal in criminal court procedure will be bared in Atlanta, with instances of official peculation over [illegible] of the Middle States. Further [illegible] and along the coast line [illegible] powers are in for a trying [illegible] the Japanese question will [illegible] from the authorities. The [illegible] will be in a belligerent [illegible] mood. Both south and west [illegible] subject to inundation, accidental loss through play of the [illegible]. Another West Indian hurricane due in the Spring or early [illegible].

Some special incidents may be looked for on or near the following [illegible]:

May 2.—A building disaster, with [illegible] in that department open to investigation or criticism, and production [illegible] by authority. Political [illegible] in political processes and a pleasant publicity given to the high [illegible] commission.

May 3-4.—Fair weather, followed by sudden chance leading into a storm area; the advent of Spring not yet an established fact.

May 5.—A concentration of evil forces, meteorological and as concerns the body politic. Sudden variations in the barometer, with precipitation that tends to sleet. Notable disasters occur around this date. The stock market panicky, lower quotations.

May 12.—Another exciting day on 'Change; money centres disturbed, with some especial development in the New Haven imbroglio. A maritime casualty reported, with danger to wharfage interests.

May 16.—The osculation of Moon and Jupiter at the lunar quarter foreboding a building disaster and earthquake reports, while Venus in conjunction with Saturn will bring to light a disgraceful episode in aristocratic circles. The weather dense and foggy, showery and cold. A [illegible] death in the artistic world [illegible] aspect would warrant a further analysis, but tending to the depressive.

May 18.—An equable influence extends to the 21st, on which and the following date the market makes some positive recessions.

May 22.—Seismic and building calamities centre around this [illegible]. Accidents in mines, and a subway casualty.

People born during the following periods will come under the benefic [illegible] reign of Jupiter this month, and may look for a general improvement in their affairs: Springs of 1853 and 1857; Summers of 1859 and 1863; Winter of 1864; Falls of 1865-66; Winters of 1871 and 1875; Winters of 1879 and 1880; Fall of 1886, Summer of 1894, and Fall of 1898; or in the second week of February, April, June, October or December of any year. New prospects will offer, matters under way will brighten, and initial ventures may be safely undertaken.

Much caution advisable this month for those born in Falls of 1851 and 1901, Spring and Summer of 1861; Summer of 1865, Spring of 1869, Winter of 1878, Summer of 1879, Winters of 1885 and 1891, and Summer of 1898; or in the second week of March, June, September or December. Two of those periods [illegible] with [illegible]

[illegible] periods of promise to the succeeding year of 1915. The 5th denotes illness and bereavement; 6th to 11th, of favorable augury; the 12th shows reverses, and radical changes should be avoided; the 13th to 21st favorable, with 22d the reverse, the [illegible] date inclining to accident and danger on the water; the last week of normal tendency, except the 28th, with legal involvements.

Copyright, 1914, by the Star Company. Great Britain Rights Reserved.

Are These Our "Heavenly Homes"?

The Startling Suggestion by a Famous German Scientist That Paradise May Lie Hidden Behind Dark, Mysterious and Unthinkably Vast Curtains That Hang Between Our Earth and the Milky Way

A Remarkable Photograph of the Nebula in the Constellation Andromeda, Whose Wisely Are Curiously Like the Spiraling Spirits Imagined by Dore in His Picture of Paradise Shown on This Page.

"The dark bodies observed by Professor Barnard lying just beyond the confines of the solar system fulfil all the requirements that a metaphysician could suggest as an ideal location for Heaven."

—Professor Rudolph Henstingmuller, of Heidelberg.

A SPECULATION of the deepest interest to humanity has been raised by some recent astronomical observations.

Professor E. E. Barnard, of the Yerkes Observatory, has stated that several of the so-called "black holes" in the Milky Way appear to him to be solid objects in front of the Milky Way rather than holes in it.

Those observations of a distinguished astronomer have led Professor Rudolf Henstingmuller of Heidelberg, to suggest that those mysterious dark objects in the sky are, in fact, the actual physical location of heaven.

Professor Barnard's last observations on the subject of the mysterious dark spots in the heavens were contained in the Astrophysical Journal for December. There he wrote:

"The so-called 'black holes' in the Milky Way are of great interest. Some of them are so definite that possibly they suggest some opacities, but rather some kind of obscuring body local in the Milky Way or between it and it, when cuts out the light. This explanation seems to become more and more plausible the more we know of these objects in various papers I have called attention to this possible clustering matter, splendid examples of which are connected with the great nebulæ Another about the stars Rho Ophiuchi and Nu Scorpii."

Professor Barnard describes three of these obscurities lying in front of the Milky Way, between us and that formation, but situated countless millions of miles away from us. His article is highly technical and is largely devoted to showing how the progress of astronomical photography makes it possible to see as a fine portion of those infinitely distant objects, which in earlier pictures seemed merely black vision. Concerning one of those bodies he writes:

"Known to me in my early days of comet seeking, this object has always been of especial interest. I have examined it repeatedly with the great telescopes of the Lick and Yerkes Observatories. In these visual observations there has sometimes been a suspicion that I could see an actual object at this point. An observation of this kind, however, requires both good ocean of air, suffering and misery, and definition and good transparency. A little unsteadiness of the air blurs the light of the many nearby stars into a muliness of the field, and a want of transparency cuts off any feeble luminous object and reveal by defiance any effort to see it.

"On the night of July 27 1913, the conditions were favorable both for transparency and steadiness. Under these conditions the hole or spot was examined very carefully with the large both telescopes. With the following exception. With the following exception, using across the middle of the field, which is some three times smaller than the spot, it was quite definitely seen with the preceding half of the field, in which there were no stars, was very feebly luminous, while the following side showed a rich, dark sky, with a few small stars on it. From the view one would not question for a moment that a real object—dusky body, no, but very feebly brighter than the sky—occupies the place of the spot. It would appear, therefore, that the object may not be a vacancy among the stars, but a more or less opaque body

"The photographs with a portrait lens show the object black against a luminous sky. The explanation of this apparent anomaly is that the sky about it is filled with innumerable small stars, both visible and invisible, with the result of producing a general luminosity. The object on the other hand

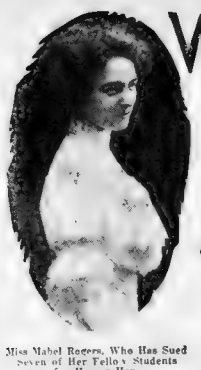

Miss Mabel Rogers, Who Has Sued Seven of Her Fellow Students for Hazing Her.

What the College Girl Hazers Did to Little Miss Rogers

The Torture of a Purdue University Student That Has Roused a Country-Wide Movement Against the Cruel and Senseless Practice

THE cruel hazing of Miss Mary Rogers, of Purdue University, has led to a country-wide [illegible] against this degrading practice in the colleges.

Miss Rogers has brought a suit for $5000 damages against the tormentors. The detailed statements she makes under oath in her complaint will [illegible] and many persons who look upon the higher education of women as a valuable means of improving society.

The defendants are all young women of [illegible] and social position. They are Miss Clark, Indianapolis; Ruth Cowan, Chicago; May Blue, Lafayette; Miss Sheridan, Attica; Agnes Phillips, Russellville; Esther Kistner, Terre Haute, and Helen Lee, Oxford.

These girls, according to Miss Rogers' story, came to her room while she was sleeping, on the night of January 14 last, a cold Wednesday.

They chased poor Miss Rogers around the room and tore her clothing off. They painted her body with red ink, poured mucilage over her [illegible] covered it with feathers, stuck her body full of pins, and then thrust her into a tub of cold water until her face was under the water and she [illegible] drowned.

"I was terrified," says Miss Rogers, "and I told them this when they attacked me. I begged them to stop, but they paid no attention to my pleadings."

Miss Rogers declares that as a result of this hazing her eyesight has been permanently injured, and her nervous system has suffered an injury from which it has not yet recovered, and will probably never recover.

Hitherto many girls who have been injured in hazing escapades have abstained from making complaints from a sense of [illegible] of their companions. Miss Rogers is seeking legal redress with determination, and her action is welcomed by many educators who have tried in vain to stamp out the evil of hazing among girls.

President Stone, of Purdue University, has suspended the accused girls and has declared that he will make every effort to stamp out the evil.

Many observers declare that girls, when they indulge in hazing, are apt to be more cruel than men students. There is no recorded case where the men students of a college did anything as cruel as sticking pins into their victim. Such performances must necessarily be more dangerous to a girl than a man, on account of her more delicate organization.

Professor David Edgar Rice, the distinguished psychologist, of Columbia University, recently pointed out that when woman resorted to physical force, which was not normal to her, she showed a marked tendency to be more violent, unrestrained and cruel than man. He illustrated this by the example of the Chicago police-women. They were appointed because it was believed they would be gentler in handling women, but as a matter of fact [illegible] to be far more brutal with great harshness.

The Chicago women strikers complained bitterly of the police-women, and declared that they would much rather have to deal with policemen.

In this case we may observe the same natural tendencies that appear to make girls more cruel and unrestrained than men when they engage in the practice of hazing—a bad practice under any circumstances.

One of the many cases of brutal hazing that has been reported was that of pretty Miss Julia Mills, a New York girl of wealth and well-known family. She was to be initiated into the Sigma Gamma secret society. The others stripped and bound her and then made her believe that she was being branded in the middle of the back with a red hot iron. She fainted away and suffered an attack of serious illness from which she was long in recovering. Afterwards she learned that "the branding iron" was a lump of ice.

Miss Anna Johnson fell from an upper story window of the University of South Dakota, and severely injured herself while endeavoring to escape a hazing party.

Miss Louline Clark complained that her fellow students at Bridgeport High School made her eat mud, [illegible] boiled in soap while blindfolded, telling her that it was worms. Then they forced her to drink kerosene and [illegible] are and pushed her down a flight of stairs.

The complaint filed by Miss Rogers, which has brought about the present movement against these dangerous practices, is given herewith in full.

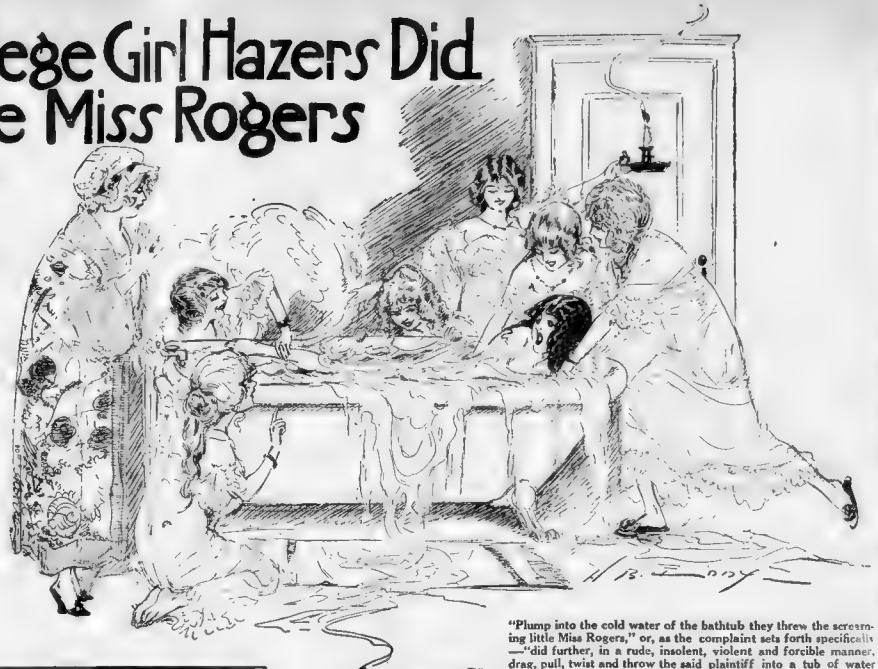

Making the Student Kneel to the Tortures. An Actual Photograph of a Part of a Hazing, Which Miss Rogers Says She Was Forced to Undergo by Being Stuck Full of Pins.

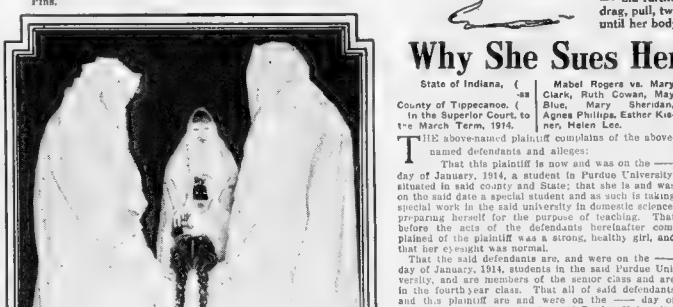

"Plump into the cold water of the bathtub they threw the screaming little Miss Rogers," or, as the complaint sets forth specifically—"did further, in a rude, insolent, violent and forcible manner, drag, pull, twist and throw the said plaintiff into a tub of water until her body was submerged in the tub aforesaid."

Why She Sues Her Seven Schoolmates

State of Indiana, } ss.
County of Tippecanoe. } In the Superior Court, to the March Term, 1914.

Mabel Rogers vs. Mary Clark, Ruth Cowan, May Blue, Mary Sheridan, Agnes Phillips, Esther Kistner, Helen Lee.

THE above-named plaintiff complains of the above-named defendants and alleges:

That this plaintiff is now and was on the —— day of January, 1914, a student in Purdue University, situated in said county and State; that she is and was on the said date a special student and as such is taking special work in the said university in domestic science, preparing herself for the purpose of teaching. That before the acts of the defendants hereinafter complained of the plaintiff was a strong, healthy girl, and that her eyesight was normal.

That the said defendants are, and were on the —— day of January, 1914, students in the said Purdue University, and are members of the senior class and are in the fourth year class. That all of said defendants and the plaintiff are and were on the —— day of January, 1914, students in the said Purdue University.

That there is situated on the campus grounds of the said university a building known as the "Ladies' Hall," which is a part of and connected with the said university; that the defendants and plaintiff lived herein while attending the said university at the "Ladies' Hall," and said building or a part thereof is designated and used exclusively for the purpose of rooming and living of girls attending said Purdue University as students.

That on the —— day of January, 1914, and while the said plaintiff and said defendants were students and rooming in the said "Ladies' Hall," the said plaintiff was in her room at the said "Ladies' Hall," having partially disrobed, and was then and there preparing her studies and lessons for the following day's recitations at the said university.

That the defendants then and there, on the date aforementioned, conspired and agreed to violently and forcibly haze and tub the said plaintiff, and that in accordance with said conspiracy and agreement the said defendants congregated and assembled in and about the said plaintiff's room for the purpose of carrying out said conspiracy and agreement; and the said defendants, in furtherance of their said conspiracy and agreement, did then and there, in a rude, violent and forcible manner, eject her, the said plaintiff, from her room aforesaid, by then and there pulling, dragging and pushing and twisting her, the said plaintiff, from her room aforesaid.

And that after the said defendants had violently and forcibly ejected the plaintiff from her room in the manner aforesaid, the defendants, in a rude, insolent, violent and forcible manner, tore the clothing of said plaintiff and painted the chest, back, neck of this plaintiff with red ink and poured mucilage on the back of said plaintiff.

That the said defendants then violently and forcibly stuck the plaintiff with pins, trying to compel the said plaintiff to kneel to the said defendants, and that as of the said acts of violence and force were in furtherance of the said conspiracy and agreement. That all of said acts of violence and force in painting and sticking with pins of this plaintiff were in the presence of the ladies and lady students rooming in the said "Ladies' Hall," to the great pain, suffering and humiliation and degradation and damage of this plaintiff.

That the plaintiff was suffering from illness at the time, but notwithstanding her pleadings and entreaties the defendants further, in a rude, insolent, violent and forcible manner dragged, pulled, twisted and threw the said plaintiff in a tub of water.

That the defendants, separately and jointly, in the furtherance of said conspiracy and agreement, threw the plaintiff in the manner and form aforesaid until her body was submerged by the water in the tub afore said.

That all of said acts were in the presence and hearing of the ladies of said "Ladies' Hall" as aforesaid, to the great pain, suffering, humiliation, degradation and damage of this plaintiff.

That by reason of the violence and force and the throwing of said plaintiff in the tub of water in the manner and form aforesaid, the plaintiff suffered great physical pain and damage, and that by reason of the violence and force the aforesaid plaintiff became unconscious and hysterical and remained in this condition for three or four hours, and that the plaintiff suffered great pain therefrom and that by reason of the violence and force and acts aforesaid plaintiff was compelled to go to the hospital to be treated for the bruises and other injuries sustained.

That by reason of the violence and force used by the defendants the plaintiff's eyes were affected to the extent that they are but 25 per cent normal, all of which was caused by the violent and forcible throwing of said plaintiff in water, as aforesaid.

That by reason of the violence, force and acts of the defendants against the plaintiff, the plaintiff's nerves were affected and the plaintiff became, and is now, very nervous and has trouble with her nerves; and by reason of the nervous condition of the plaintiff she can not sleep at nights without taking medicine to make her sleep.

That by reason of the hazing, violence, force and acts of the defendants to this complaint herein set out and complained of, the students of the said university in the class rooms and on the streets and the people of the streets stare at, comment on and remark about this plaintiff, to her great pain, humiliation and degradation and damage, all of which was caused by the acts of violence of the defendants to this complaint.

That the plaintiff's health and eyesight have become permanently injured and affected, all of which was caused by the violence, force and acts of the defendants, to the great damage of the plaintiff. That by reason of the sickness and injuries of the plaintiff she lost more than six weeks of school at the university and she can not now carry on the numbers of work at the university that she could before the said acts of violence of the defendants, on account of the nervous condition caused by the said violence.

That by reason of the sickness, injuries to the plaintiff and injury to her eyes, the plaintiff was put to great expense for hospital expenses, physician and medicine, all of which was caused by the violence, force and acts of the defendants herein mentioned.

That by reason of the facts herein alleged the plaintiff has been damaged to the sum of Seven Thousand Dollars.

Wherefore the plaintiff sues and asks judgment [illegible] the said defendants in the sum of SEVEN THOUSAND DOLLARS and for all other proper relief.

FRANK KIMMEL,
H. McCORMICK,
CLYDE CHATTIN.

Science Explains That Nebuchadnezzar May Have Lived on Alfalfa

STUDENTS of the Bible have frequently been puzzled by the statement that Nebuchadnezzar, King of Babylon, "did . . . grass as the oxen," and lived in that manner "for seven years."

Dr. J. B. S. King, of Chicago, author of the standard work "The Chemistry of Food," has put forward the interesting suggestion that the [illegible] on why Nebuchadnezzar was able to live on [illegible] in this way was that he ate alfalfa, the powerful food-plant which has done so much for the vast regions of the West. There is evidence [illegible] that alfalfa grew in the vicinity of [illegible] Babylon and that its raw leaves will feed men.

The story of Nebuchadnezzar is told in the book of Daniel. The great King, at the height of his power, had a strange dream, and called [illegible] to interpret it. The prophet said [illegible] the dream meant that:

They shall drive thee from men, and thy dwelling shall be with the beasts of the field, they shall make thee to eat grass like oxen, and seven times shall pass over thee, until thou know that the Most High ruleth in the kingdom of men, and giveth it to whomsoever he will.

The same hour was the thing fulfilled upon Nebuchadnezzar; and he was driven from men, and did eat grass as the oxen, and his body was wet with the dew of Heaven, till his hairs were grown like eagles' feathers, and his nails like birds' claws.

The "seven times" is understood to mean "seven years." The Bible narrative tells us that [illegible] of that period Nebuchadnezzar returned to his home strengthened in mind and body, free from arrogant and tyrannical tendencies and greatly improved in character.

How are we to explain this occurrence? We know that a man cannot live for seven years, or for many days, on what is ordinarily called grass. Every occurrence may, of course, be explained on the ground that it was a divine [illegible] in this case it would be more reasonable to seek for a natural explanation. This would be provided if we find that alfalfa grew around Babylon.

The territory adjacent to the city of Babylon was a highly cultivated alluvial district irrigated by a splendid system of canals and laterals, ably planned by and constructed under the personal direction of King Nebuchadnezzar. The plain lying on the western bank of the Euphrates was commonly called "Eden," and is supposed by many to have been the "Eden" of Genesis. It was upon this fruitful plain that the Hebraic subjects of Nebuchadnezzar, captured in war, pastured the flocks and herds of their Babylonian masters.

Here was enacted the drama played by the insane king, one of the greatest and most impressive figures in ancient history. He had proved himself to be an exception to the rule that strong men in positions of power must be ruthless. Invincible in war, undefeated throughout his forty odd years as ruler of a warlike nation, he was yet a peace-loving monarch and devoted to the work of beautifying his capital city, improving the agricultural resources of his country and fortifying both against invasion by neighboring rulers.

Twice he marched on and captured Jerusalem. The second time, 585 B. C., he sacked the city, tore down Solomon's temple and led the inhabitants away to the last Babylonian captivity. This act was inspired by knowledge of the fact that the Jews had betrayed him to the invading Egyptians, whom he overthrew.

But neither Nebuchadnezzar's greatness as a military genius nor his wisdom as a civil governor would have kept him alive during his period of insanity if he had not found food that would sustain human life. The question naturally arises, therefore, could he have eaten grass like oxen and still live?

In the light of modern science the answer to this question is "Yes." Here is the explanation:

In the year 490 B. C., less than 100 years after the Babylonian king is said to have lived and fed with the beasts in the field, the Arabs brought the [illegible] into Greece from Persia, the seeds of a plant with which they long had been familiar —"Alfalfa." At that time Babylonia had become a part of the Persian Empire through conquest by Cyrus after the death of Nebuchadnezzar.

The Bedouins who fed the Babylonian flocks on the plain of Eden were nomadic, pastoral Arabs who had flocks and herds of their own; bred a strain of horses that has been famous for three thousand years; roamed from place to place when they were not [illegible] an enforced captivity; fought when they could find anyone to fight with; practised predatory robbery and violence and stole everything they could get their hands on. Yet they honored with religious fidelity a code of ethics with respect to their pledged word that modern peoples might copy to their everlasting credit.

They were popularly supposed to be descendants of Ishmael, son of Hagar, and their proper home was in the northern part of the Arabian peninsula. Southern Arabs were an agricultural, commercial and industrial people, living in cities and villages.

These so-called Bedouins had known and used alfalfa for centuries before they introduced it into Europe, and they had given to it the name it now bears in this country, the meaning of which is, literally, "the best fodder." This fact being established, it is permitted to assume that alfalfa grew abundantly on the irrigated plains of Babylon, just as it now grows luxuriantly in the irrigated valleys of Central California, in Texas and other Western States.

As a matter of fact, it is not only reasonable to suppose such to be the case, but it would be unreasonable to doubt it. The Babylonians of Nebuchadnezzar's time had attained to a high state of civilization, and they were far ahead of all their neighbors in advanced agricultural methods. They had the best of everything to be found in Western Asia. Is it reasonable to suppose they did not also have "the best fodder?"

If it be true that alfalfa grew on the plains of Babylon in the sixth century before Christ, there is no element of improbability in the statement that Nebuchadnezzar ate alfalfa "like oxen," for alfalfa alone of all grasses is shown by chemical analysis to contain digestible nutrients in the proportions required to sustain human life. All other grasses contain so large a percentage of non-digestible fiber and other matter that the digestive organs of man cannot take from them and assimilate a sufficient quantity of nourishment to feed the body.

The analysis may be found in Bulletin No. 95, issued by the North Dakota Agricultural College, an official publication. The analysis differs somewhat from that of other samples made at different times and places, and it is important to note that the protein in the North Dakota sample shows a lower percentage than other samples. An analysis of a sample of alfalfa hay grown in Wisconsin, for instance, shows 15.17 per cent. of protein, and protein is the tissue-building food element. The North Dakota publication gives a comparison between alfalfa hay and wheat bran, the latter being commonly known to be capable of sustaining human life. Here is the table:

	Dry Matter in 100 Lbs.	Digestible Nutrients—Protein.	Carbo-hydrates	Ether Extract.
Alfalfa	91.6	10.4	39.6	1.2
Wheat bran.	88.1	12.2	39.2	2.7

Further proof of the food value of alfalfa is shown by the fact that alfalfa meal is now being manufactured in large quantities, not only as feed for poultry and domestic animals, but for human consumption as well.

At a banquet recently held in Chicago, partaken in by former citizens of the State of Kansas, which, by the way, is the banner alfalfa State, the menu embraced coffee, tea, cake and croutons made from Nebraska alfalfa. Bread, biscuit, breakfast food, candy and syrup also are commercial products made from alfalfa, and alfalfa griddle cakes are said to be extremely palatable.

For the purpose of making alfalfa meal the plant is cut when it has attained a growth of from eight to twelve days—while it is young and tender. The analysis from which the foregoing figures are taken was of a sample of alfalfa hay, cut when the plants had begun to blossom, probably after a growth of from thirty to forty days. The percentage of digestible nutrients is much higher in the young plants than in those that reach their full growth.

Another significant fact is that fully 60 per cent. of the protein is found in the leaves of the plant. The leaf of the young plant would therefore be much more nutritious than wheat [illegible] people have lived for considerable periods on the latter.

Remembering these facts, it seems clear that Nebuchadnezzar, by selecting young plants and eating only the leaves, could have sustained life very easily.

Copyright, 1914, by the Star Company. Great Britain Rights Reserved.

New Things Not Found in Any Books

Why We Have Such Wretched TEETH

By Dr. E. P. BEADLES.

THE important problem of why mankind happens to have such wretched teeth is being solved by studying the skulls of prehistoric men. It seems that man's rapidly developing brain is to blame for his crumbling teeth.

Somewhere, hundreds of thousands of years ago, before the "hunting and fishing" stage of the human race, man had a most magnificent set of teeth. He was able to crack the toughest nuts and bones on his back teeth, and with his front one he could tear the bark from a tree or rip the biceps from an enemy.

The fang-like pointed teeth known as eye-teeth or "canines," were not merely for fighting purposes, as usually supposed. Their main function was to guide the jaws and prevent them from slipping or skidding past each other when biting hard substances.

Science Explains How Teeth Have Degenerated Since the Days When Man Had TUSKS TO KEEP HIS JAWS FROM SKIDDING

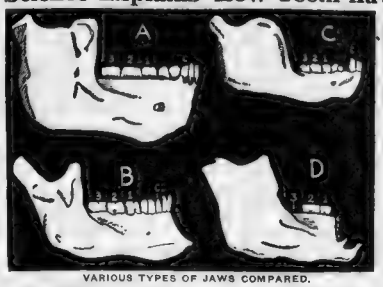

VARIOUS TYPES OF JAWS COMPARED.

A—Jaw of the Heidelberg Man; B—Modern Man's; C—A Chimpanzee's; D—The Sussex Man's. Note How Similar the Latter Is to the Chimpanzee's.

Then man's brain began to tell him how to get better food and more of it, so that he did not need to tear up roots nor crunch bones so much. But such food as he ate he now wished to grind and crush with a side sawing of his lower jaw. This was impossible so long as his canines projected and locked the jaw. So nature allowed these eye-teeth to shrink to the height of the others.

Then and there were sown the first seeds of human tooth troubles. Rapid changes in quality of food affected the use of the other teeth, and man's new-found power of speech modified his jaw in one direction, while his growing brain distorted the rest of his skull.

The bones of the prehistoric "Man of Sussex" and the "Heidelberg Man" carry us back some two hundred thousand years. The "Heidelberg Man" (so called because found near the city of that name) has a massive jaw, which recalls, both by its size and shape, the anthropoid rather than the modern human bone. In man of the present day the chin is prominent, projecting in advance of the lower front teeth, while in the Heidelberg jaw, as in the anthropoid, the opposite is the case. To the superficial observer the Heidelberg man would appear chinless, but such is not really the case. The teeth are so strongly developed that they mask the lower or chin part.

In modern men the total grinding surface of the teeth is two-fifths of an inch less than in the Heidelberg man. There has been a reduction in dental development, with the result that the teeth and the tooth-sustaining part of the jaw have retreated and left the chin prominent. While the upper part of the jaw varies according to the size of the teeth, the lower borders of the jaw on which the chin is set varies according to the size of the floor of the mouth.

In order to allow free movement of the tongue and of other parts concerned in speech movements, the lower border of the jaw, which bounds the floor of the mouth, has opened out in modern man. Speech requires that the floor of the mouth should be opened out to give free movements to all those parts concerned in the easy production of speech.

Now, in shape and size the Heidelberg jaw shows a condition intermediate to the anthropoid ape and the modern human forms. The anthropoid jaw is the primitive one; the jaw is framed to serve the purpose of mastication; the jaw of modern man is modified to serve in speech. In the Heidelberg man we must admit that the mouth is mainly adapted for mastication.

"The teeth of early man were so strongly developed that he appeared chinless."

The various modifications we associate with speech are also there, but in a partially developed condition. The anatomical features of the mouth indicate that human speech, of a primitive nature, may have been present in this early form of man. At last we reach, in the Heidelberg remains, a point in the evolution of man where the possibility of speech may be called in question.

From the Heidelberg jaw we learn that the human mechanism of mastication was fully developed at the beginning of the Pleistocene Period. The canine teeth, which are so large and prominent in all forms of anthropoids, have in the Heidelberg specimen subsided to the level of the neighboring teeth in the dental series. We may assume that at one period in the evolution of man the canines were prominent and pointed, as in the anthropoids, for it is only on such a supposition that the peculiarities of human canines and their position during development can be explained.

To understand the retrogression of the canine teeth in man, it is necessary to understand the mechanism of mastication in the anthropoid, and the part played in this act by these great teeth. In anthropoid apes the muscles of mastication are extremely strong, so that the toughest and most resistible of such things can be crushed between the teeth. In exercising great force there is a tendency for the lower jaw to skid or slip sidewise, but such movements are prevented by the prominent canines coming to be received in the jaw close, thus preventing a false lateral movement. The canines may serve as organs of defense or attack. In the anthropoid as in the dog, but the main purpose is that of dental guides for the jaws.

The polarity of the mastication in the ancient forms of man is the slide to side and oblique movements of the lower jaw whereby the food was crushed and pulverized between the upper and lower teeth. Such chewing movements are impossible so long as the canine teeth projected round the level of the other teeth.

The retrocession of the canine teeth in the primitive human stomach the evolution from the anthropoid to the early man mechanism of mastication must be sought in the Pliocene Period, or even earlier. In the early Pliocene man the evolution of the human dentition was nicely completed.

A study of the Heidelberg jaw shows how rough and tough the prelusive diet of this early race of man must have been. Apart of the jaw which ascends to become jointed with the base of the skull and to receive the attachment of muscles of mastication, is of enormous size. The area of its outer surface is almost exactly twice that of even man.

Even at this early point in human evolution the crowns of the teeth hassumed a truly human character in size and format it was otherwise with their roots. Their necks aremost as large as their crowns, and the roots have been so massive, strong and thick that they have grown toser. When knowledge ameliorated the quality of human diet, overgrown condition in the roots of the teeth disappeared.

How the Women of Vienna Obtain Their Perfect Bust Development

Dr. Colonney of the Faculty of Medicine, Paris, Dispels Many Popular Illusions and Upsets All Previous Theories Regarding Rapid Development of the Bust—Why Costly Advertised Methods Fail.

How Any Woman May Now Develop Her Bust at Least Six Inches in 30 Days, Without Exercises, Massage, Prescriptions, Apparatus or Any Similar Expensive, Inconvenient and Harmful Methods—The Simple Home Method Used by the Women of Vienna Fully Explained Below for the Benefit of Sunday Magazine Readers.

No matter whether a woman be young or old, her present condition of health may be, it is useless to expect a bust to develop unless it is receiving and assimilating sufficient nourishment. This is the opinion of Dr. Colonney, of the Faculty of Medicine, Paris, who has made a scientific study of the problem of bust development. "In this country," he says, "the women are well formed, but they are thin and emaciated as to appear almost bony. Most of all, every woman has at hand, in the private privacy of her own home, facilities for developing the same results which Mme. [illegible] and several of her friends have found so simple and easy of accomplishment. There are [illegible] reasons why I have decided to give away the secret of my success. [illegible] I am convinced that every woman who [illegible] will be grateful to me for giving her this information. While Mexican beauty clay, massage, electricity, various lotions and exercises are all worthless, I will tell you what I do myself and what I recommend to all my friends as a special home treatment which is perfectly safe, simple and harmless. It requires but a few minutes each day, and all you need to do is to read carefully the following instructions and then follow them implicitly."

Dr. Colonney, the eminent French physician who excites the admiration and envy of every woman with an angular, masculine figure and unsightly bust development, has made himself strictly lacking in the most essential requisite of a good looking physician—a mustache—without which distinguishing feature he would be taken for a woman. But at last the secret is out, and all my friends are now using it with most gratifying results. I am so enthusiastic over the wonderful results that I have decided to give away a special free package of the prescription to all readers of this paper who will write me for it. Please do not send any money, as I do not want to be placed in the position of selling a secret, but will be glad to send it free to all who write me. Please write your name and address plainly, and address Dr. Colonney, 1 Rue Scribe, Paris, France, Suite 1036, Pembroke House, Oxford street, London, W., England.

I have this remedy so evidently that I am enclosing a coupon entitling you to receive a regular full sized package free, postage prepaid by myself. Upon receipt of this coupon I will send you the package, containing the one book and binding it perfectly safe from observation. I sincerely hope that all my friends will send you a testimonial to its effect but my name is to be strictly confidential and on no account to be used or mentioned to others.

FREE BOOK COUPON

Good to bunday Magazine readers only.

Mlle. Margaret Merlain, Suite 1036, Pembroke House, Oxford street, London, W., England.

I send this coupon as evidence that I am entitled to receive entirely free of expense, a regular full sized package of your wonderful Bust Developer, as explained in the Sunday Magazine. It is understood that you will send me the package containing the one book and binding it perfectly safe from observation. I agree to recommend it to my friends as I send you a testimonial to its effect but my name is to be strictly confidential and on no account to be used or mentioned to others.

NOTE—The supply of these books for distribution is extremely limited so I advise you to write at once.

Name.....

Address.....

TOO FAT?

Would You Like to Regain a Nicer Figure and Better Health Easily?

Here those two pictures and ask [illegible] If you like to be [illegible] and get the very interesting [illegible] how to [illegible] of fine, starving [illegible] You may [illegible] of [illegible] treatment. If [illegible] others men and women have reported [illegible] they got rid of the [illegible] and that they have had [illegible] with.

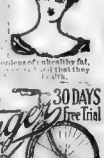

SUNDAY AMERICAN-EXAMINER PATTERNS

Seven Simple Designs Easily Made by the Home Dressmaker—Ten Cents Each

No. 9924.
Lady's Waist.

The design shows some variety in collar and sleeve finish, and will look well with or without the peplum, and in blouse or unbloused style.

The Pattern is cut in six sizes: 34, 36, 38, 40, 42 and 44 inches bust measure. It requires 2¾ yards of 40-inch material for a 36-inch size.

No. 9928.
Costume for Misses and Small Women.

The waist is simple and becoming. It is closed at the back, and may be finished with sleeves in wrist length or short.

The tunic may be made with or without one or both panels.

The skirt is gracefully draped in front, and finished at the back with plaits.

The Pattern, which is also good for a combination of materials, is cut in four sizes: 14, 16, 17 and 18 years. It requires 6¾ yards of 44-inch material for the 16-year size. The skirt measures about 1½ yards at the lower edge.

No. 9903.
Girl's Dress in Russian Style.

The design is made with a comfortable deep armscye and a neat collar and cuff.

The Pattern, suitable for gingham, chambray, linene, corduroy, cotton voile, poplin or cloth, is cut in four sizes: 8, 10, 12 and 14 years. It requires 3¾ yards of 40-inch material for an 8-year size.

No. 9931.
A Good "Overall" Apron.

The fulness at the waistline in back is held under the belt, which seams under the arm.

The Pattern is in six sizes: 34, 36, 38, 40, 42 and 44 inches bust measure. It requires 5¾ yards of 36-inch material for a 36-inch size. At the lower edge the apron measures about 1¾ yards.

No. 9902.
Lady's Shirtwaist with Sleeve and Yoke Combined.

The deep armscye and new style sleeve are good features of this pattern, which is especially becoming to slender figures.

The Pattern is cut in six sizes: 34, 36, 38, 40, 42 and 44 inches bust measure. It requires 2½ yards of 44-inch material for a 38-inch size.

No. 9894.
Lady's Skirt in Raised or Normal Waistline.

Buttons form a pretty ornamentation. For wear with any of the pretty dressy blouses or as part of a coat, suit or gown this skirt will give much satisfaction.

The Pattern is cut in six sizes: 22, 24, 26, 28, 30 and 32 inches waist measure. It requires 2¾ yards of 54-inch material for a 24-inch size. Skirt measures about 1½ yards at the foot.

No. 9927.
Girl's One-Piece Dress.

The model has inverted fulness at the under-arm seams and the sleeve and neck finish is pleasing, though simple.

The Pattern is cut in four sizes: 2, 4, 6 and 8 years. It requires 2⅝ yards of 36 or 40 inch material for a 6-year size.

To obtain any of these desirable models, fill in the accompanying coupon and mail with 10 cents FOR EACH PATTERN (each number represents one pattern) in silver or stamps to

SUNDAY PATTERNS,
P. O. BOX 260,
NEW YORK CITY

IMPORTANT NOTICE.

Send 10c in silver or stamps for our Up-to-Date 1914 Spring and Summer Catalogue, containing over 400 Designs of Ladies, Misses' and Children's Patterns. Concise and complete. The American dressmaking

SUNDAY AMERICAN-EXAMINER PATTERNS,
10 CENTS EACH.

No. 9924—Size..... Bust
No. 9928—Size..... Years
No. 9903—Size..... Years
No. 9931—Size..... Bust
No. 9902—Size..... Bust
No. 9894—Size..... Waist
No. 9927—Size..... Years

Name.....

Street and No.....

City and State.....

Free Readings By Famous Paris Psychologist.

Awaken New Interest In Strange Science.

Prof. Clay Burton Vance, the well known Paris psychologist, is being literally besieged with letters as a result of his recent offer to send postfree to all applicants a test reading of their life and characteristics. Most persons have some question of personal interest to ask, and as Prof. Vance advises in practically all important matters, [illegible] business, [illegible] partnership, [illegible] journeys, [illegible] he finds many eager to accept his liberal offer. A note worthy feature of Prof. Vance's new method of giving readings is that he obtains from the lines of Astrological data and the natural [illegible] of predisposition [illegible] and [illegible] [illegible] [illegible]

More New Hats

LADY DUFF-GORDON, the famous "Lucile" of London, and foremost creator of fashions in the world, writes each week the fashion article for this newspaper, presenting all that is newest and best in styles for well-dressed women.

Lady Duff-Gordon's Paris establishment brings her into close touch with that centre of fashion.

Lady Duff-Gordon's American establishment is at Nos. 37 and 39 West Fifty-seventh street, New York City.

Dinner Bell Hat, with High Trimming of Roman Striped Silk.

Girlish Costume with New Hip Pockets and Cutaway Jacket.

New Mannish Sailor of Moire Ribbon, Showing the Odd Tassel Trimming.

By Lady Duff-Gordon.

IN this song of the hat I have so many interesting things to tell you that I know not where to begin. There are so very many different kinds of hats that I know not which to offer you first. Perhaps when one gets down to the last analysis the Watteau chapeau will be found to be the greatest favorite of the Spring. There is more than one shape in this class. The one with which we are most familiar is, of course, that which is turned up at the back, but one which will hold just as high a place in fashion's esteem is uptilted on the side. Such hats are trimmed with flowers or loops of ribbon.

And, speaking of ribbons, I wonder how you are going to like the new lacquered ribbon which is so much the rage just now here in Paris. Of course, like everything else which can be procured in the department shops, it is bound to become very common.

Personally *I do* not like it. It is harsh and unpleasant, I think, therefore when I use ribbons I use the moire. It is just as effective and far more feminine than the lacquered ribbons.

Fashion is a queer jade, and because of her queerness is ever fascinating. There never was a more feminine period than the Watteau. This Spring, therefore, we are utterly feminine when we place a flower-trimmed hat of that period on our carefully coiffed head. We wear with this a draped frock of flowered silk and present the essence of femininity.

The next hour we may turn and become thoroughly masculine in our appearance. The Louis Philippe is the most chic of the so-called masculine shapes. When trimmed with a band of stiff moire belting or of the lacquered ribbon and held in place with two hat pins the "mere man" effect is most pronounced.

MECCA

Turkish Blend CIGARETTES

"The Envy of All Cigarette Manufacturers"

MECCA is the largest selling brand in America today, because millions of experienced smokers find in MECCA the complete enjoyment and "Perfect Satisfaction" that no other cigarette can afford them.

The new Oval Foil Package of 20 MECCA Turkish Blend Cigarettes is arousing the greatest enthusiasm among smokers all over the country. They can now get a double-quantity of MECCA, in compact, convenient form—kept delightfully fresh by the foil wrapping.

A trial will convince you that MECCA Quality is beyond price.

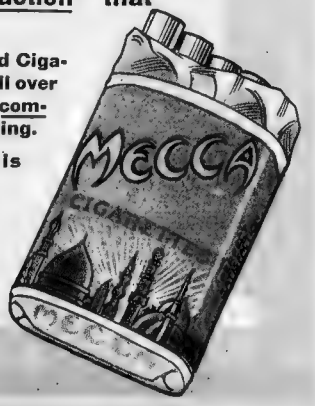

In the New Foil Package

20 for 10c

Also in the Famous Slide Package of 10 for 5c

The Wondrous Power of Man

THE United States has begun in earnest the work of making this North American continent what it should be.

First, the people of our country planted their ideas, laws and government on a narrow Eastern strip along the Atlantic, called the thirteen original United States.

Thence they spread west across the thousands of miles of mountain and prairie to the Pacific Ocean, taking the same ideas and laws with them.

AND NOW THEY ARE ON THE MARCH TO THE SOUTH.

* * *

The duty of an intelligent human being is to consider himself, first, as one atom in the human race, responsible to the little human beings next to him and dependent on him.

Second, his duty is to look upon himself as part of a whole race and to consider what he can contribute in thought, action or inspiration to the work of the race as a whole.

The picture on this page illustrates vividly the duty and the power of mankind.

To the south of our country there was a strip of land separating two oceans —that strip worthless in itself.

Men from the North, realizing that the whole earth is man's garden and farm, that oceans must be united if man says so, that mountains must come down and deserts bloom at his command, undertook the uniting of the oceans—and carried the work through.

At the bottom of this picture you see the Panama region as it was.

Above you see what was once the dream of a visionary, AND WHAT IS NOW THE REALITY.

* * *

What men have done at Panama, at Suez, on the Nile controlling nature's water supply, in our western deserts through irrigation, in Holland by conquest of the sea with dikes, MAN WILL DO EVENTUALLY EVERYWHERE ON THIS EARTH'S SURFACE.

This planet, twenty-five thousand miles around, will be under man's control AS ABSOLUTELY AS THE FLOOR OF ANY LITTLE GREENHOUSE.

Heat, vegetation, water—all will be controlled by man.

The works already accomplished prove it and the unlimited ambition of man prophesies it.

* * *

Just now what interests the United States, above all other things, is the problem of the territory between our main southern boundary and this canal that we have just built.

The United States must solve the problem of the moral swamps and moral fevers of Mexico, as it has solved the problems of fevers and of swamps at Panama.

As we cut the ditch through the continent and united the oceans we fought disease and fever and conquered both.

In Mexico this country must and will do for moral infection what it did at Panama for physical diseases.

* * *

The zone of lawlessness, misery, murder, sorrow and slavery called Mexico, lying between us and the Panama Canal, will be cleansed, renewed and revived by the United States.

For years this country waited and postponed the digging of the canal at Panama. Then the work was done.

For years the country has waited and postponed the solving of the Mexican problem. We shall wait no longer; the work is under way.

Our boundary has moved south to our land on both sides of the Panama Canal.

Our Government will move south with the boundary and include, civilize, IMPROVE and build up Mexico.

* * *

The people of the United States know what this Mexican situation means.

It means war not with one cutthroat, as Senator Lodge has very well said, but with all the cutthroats, anarchists and oppressors in Mexico, north or south.

The solution of the Mexican problem will be the end of rule by all bandits, whether located at Chihuahua or Mexico City, whether named Huerta the Indian, or Villa the mule driver.

The police of a city are not sent into a disorderly neighborhood to suppress one gang of ruffians and exalt another. They are sent to suppress all ruffians and restore order.

Our battleships and troops will not go to Mexico to suppress one cutthroat and exalt another.

The United States will not be made part of a kaleidoscope of murder, spoliation and oppression.

We shall replace a revolutionary kaleidoscope endless and without meaning in its changes WITH SOLID GOVERNMENT AND PERMANENT GROWTH.

That new Government reaching all over Mexico will be the Government of THE UNITED STATES.

That new growth will be the prosperity, opportunity and hope that are the basis of United States happiness.

* * *

Man must work in many directions to make this earth a fit habitation for men.

He must kill off the snakes, crocodiles, lions and wolves, fight the fevers, drain the swamps, irrigate the deserts.

And he must do for the nature of man when it is imperfect what he does for the imperfect soil.

We have united the two oceans.

We shall unite two peoples, Mexico and the United States, making of them one. Both will be better for the union.

And that union will be a step toward real civilization, real development of the earth upon which we live.

Man Is the Guardian and the Gardener of This Planet.

This Picture Shows What He Has Done Recently to Improve the Globe in His Work at Panama.

He Has Eliminated a Region of Fever, Uselessness, Swamp and Death, Changing It to Good Territory, Traversed by a Great Canal Uniting Two Oceans. What He Has Done in That One Spot He Will Do Everywhere on Earth.

ELLA WHEELER WILCOX

WRITES OF

Loveless Marriages and Divine Inheritance

Children Born in Wedlock Without Love Are Handicapped. Only by Faith in God Can They Overcome the Weakness of Being "Badly Born"

By ELLA WHEELER WILCOX.

I [illegible] exactly what this correspondent may mean by his plea is not made clear in his petition

"I come to you pleading for the badly born, whom society brands and marks and scars, withering and wilting their name and making outcasts of them. There seems no one to speak for them so they, too, may be wholesome and clean.

"Oh, that a pitiful cry carried on the wings of burdened sorrow to thine ear into a song of sympathy to sing up the drear pathway of the badly born and turning the dark gray hovering over them into a fairer, better day."

There are many, many badly born people on earth

There are few well born

Society does not "brand or mark, or scar" most of the badly born, for many of the worst born are in society

By worst born is meant those who are born from parents who married without love and who brought children into the world without its legitimate stamp—the Divine Hall Mark of birth.

The most important thing in birth is to be born of a mother who loved the father of her child, and who therefore loved her unborn child and rejoiced in motherhood

Only a very small percentage of such [illegible] can be found in any community or any class

In fashionable society love marriages do not, now and then. And in those love marriages, now and then a child is born which is desired and welcomed. But that is the exception to the rule prevailing in such circles.

Just as it is the exception to the rule in royal circles.

Princesses and princes have their marriages arranged for them usually, and the children born to such parents are not well born, not stamped with the Divine Hall Mark, even when they have been desired

Yet they oftimes receive the honors of earth.

A child born of parents who are inharmonious, and who do not welcome the coming of the child, is indeed badly born.

Children born of parents who are diseased, in body or mind, are badly born.

Yet there is no being so badly born who may not rise to usefulness, power and happiness, if A FULL CONSCIOUSNESS OF HIS DIVINE INHERITANCE FROM the SOURCE of all life takes possession of his mind and dominates his thoughts and actions continually.

Let such a one say every morning on rising:

"I am a Divine Being No matter what conditions prevent my bearing the stamp of Right Birth, I am Divine; I have a right to God's opulence; power, peace, plenty are mine. All hindrances to my possession of health, wealth and usefulness are swept away I am circled by Invisible Helpers and they shall lead me into my Kingdom"

I have my [illegible]

Let this assertion be repeated every night before falling asleep.

And the badly born shall suddenly come into a new birth and stand among the well born. For mind is greater than matter and God is over All

Why Not a World of Friends? By ELBERT HUBBARD

(FROM HEARST'S MAGAZINE FOR MAY)

OLD Doctor Johnson and Oliver Goldsmith were once [illegible] Marie Lavoris [illegible] and Great [illegible] and [illegible]

"I am [illegible]" said [illegible] "Master [illegible] Dumb in the head [illegible]

"Words [illegible] asked little Oliver Goldsmith.

I don't know

"Well, you [illegible] him."

Doctor Johnson [illegible] and [illegible] [illegible] in the wake of a [illegible] [illegible] [illegible]

CHARLES DANA GIBSON IN HARPER'S BAZAR

Sixth in the Series of "Senator Lambkin's Daughter Mary," by Charles Dana Gibson, in Harper's Bazar for May, Published Here by Permission.

Reports of his wealth having been circulated, the Senator becomes popular with Georgiana Sabina, Duchess of Kneedmore-Awlin, whose son, the present Duke, is still in the market.

MRS. LARZ ANDERSON WRITES MORALITY PLAYLET FOR CHILDREN

Distinguished Society Woman Finds Recreation and Relief from Her Arduous Social Duties in the Writing of Fairy Tales and Stories for the Little Ones.

Mrs. Larz Anderson, society woman—playwright—author, whose fairy tales and playlets for juveniles have already won the hearts of thousands of little ones, has written another exciting child's play, entitled "Ginger's Strange Playmates," or "Little Doubt," a morality drama in one act.

Mrs. Anderson is known in Boston, New York, Washington and abroad as a leading figure in society. The Anderson estate, "Weld," in Brookline, is one of the show places of the country. Nevertheless this woman of fashion, engrossed in the affairs of society, finds time to devote herself to the wonderful imaginative stories that have delighted a host of boys and girls.

The story is published in the current number of Happyland, a children's magazine, published in this city, and is here reproduced by permission of the publishers.

Ginger's Strange Playmates
OR
Little Doubt

BY ISABEL ANDERSON

A CHILD'S MORALITY PLAY IN ONE ACT

CAST OF CHARACTERS

GINGER
GOOD BOY
LITTLE DOUBT
BAD BOY
AUNTIE OWL EYES
SILVER BELL (*A Fairy*)
A FAIRY

SCENE. A white forest—snow is falling. As the curtain rises, rabbits are seen hopping about the stage, exit right and left. Auntie Owl Eyes runs in laughing, but slips and falls down. Captain Ginger and three boys running after. Auntie Owl Eyes wears spectacles—big tortoiseshell ones—and a long automobile coat. She is young and pretty. Captain Ginger is dressed in sweater—boy's Winter costume. Good Boy, Bad Boy and Little Doubt are in white woolen coats. They are Ginger's instincts. Good Boy is tall and strong, with rosy cheeks. Bad Boy is small, and pale, a mean little face with snappy black eyes. Little Doubt has a red-wedge nose, red hair, and limps. His manner is timid and undecided. He generally keeps on one foot with his finger in his mouth.

GINGER (*excitedly*)—Well, I've caught you. Wasn't that a glorious snowball fight, Aunt Owl Eyes?

AUNTIE—Yes, you did catch me; but look out, I'll catch you next time. Oh! that snowball felt cold. (*shudders*). It went right down my neck. Oh, I'm cold! (*dances to get warm*). I'll leave you here for a while. I'll go home and warm my old bones, and by-and-by you'll find me by the fire, Ginger boy.

(*The other boys begin to examine the ground.*)

GINGER—All right, Auntie Owl Eyes. I'll not be afraid in the woods; I'll find lots of friends. The forest is alive with animals.

AUNTIE—Well, some of them, you notice, go to sleep in Winter and are covered up in their white beds; and some of the birds fly South, but maybe you will see snow-birds and squirrels and bunnies.

GINGER (*enthusiastically*)—And foxes and bears!

AUNTIE—The bears may be sleeping in Winter in their caves. Look out, remember the strong eat the weak.

GINGER (*nodding his head*)—That's so; I had a peanut-cake for lunch. It was good!

MRS. LARZ ANDERSON.

AUNTIE (*laughing*)—Yes, and you make a good boy. (*She waves good-bye and goes off.*)

GOOD BOY—Why does she call you Ginger?

BAD BOY—I can answer. Because he's like a gingersnap—gingery and snappy.

GOOD BOY—And why do you call her Owl Eyes?

BAD BOY—I can answer. Her glasses make her look like an owl.

GINGER (*looking on the ground*)—Look! Look! Oh, there are tracks! What can they be?

GOOD BOY—Perhaps they are fairies' footprints. Let's follow them. I'm sure it must be full of treasures, and fairies that dance and sing.

GINGER—You do think of such wonderful things, Good Boy. Wouldn't it be great if we should find a palace with sparkling jewels and lovely fairies? Let's hunt. We'll try to follow these footprints to the underworld.

BAD BOY—Pooh! Only wicked people live down there. (*Pointing down.*)

(*Bad Boy and Doubt pick up sticks and swish them about, dancing a jig-flop dance while they wink and make faces and stick out their tongues.*)

BAD BOY—I'm wicked! I'm wicked!

GINGER—You're nothing but a bad boy.

LITTLE DOUBT (*in a shaking voice*)—I'm not going to look for fairies. I doubt if there are any.

GINGER—Little Doubt, you are worse than Bad Boy. He at least has some spunk about him. O, dear, I was just about to have such a magnificent time hunting for fairies, and now you've spoilt it all by making me wonder if there are any.

DOUBT—You are getting too old to believe in fairies.

GINGER—Well, I like to read about them. Do you really think I'm getting too old?

DOUBT—Ah! that the question. GINGER—Yes, you question everything, but it is such fun to believe in nice things.

BAD BOY—Maybe these are bear tracks. (*Mysteriously.*) They may lead to his lair. (*He pretends to be a bear, growls and sways—Doubt joins in—and walks on all fours; he crawls up behind Ginger while Ginger is looking at the tracks, then calls out in a loud voice.*) The bear may eat you. (*He growls and hits Ginger on the back. They all jump.*)

GINGER (*turning*)—Well, you did frighten me. I thought I felt the bear's paw. I might have known it, up to your tricks as usual. Who knows? Really there may be a bear nearby. Wouldn't it be wonderful if we could kill one and take him home to Auntie Owl Eyes? Then we could turn somersaults on his soft fur in front of the warm fire the rest of our lives. (*All turn somersaults.*)

BAD BOY—I'll tell you a secret. A bear walks pigeon-toed, but he can only strike his paws outward, not inward (*shows motion*)—that's true, cross my heart—(*crosses his heart*)—so when he attacks you, Ginger, crawl in between his paws and catch him by his tongue. Then you've got him.

DOUBT—Ah! Ah! that's a fish story, not a bear story. Anyway, I don't believe there are any bears here. It's too near the village. Bears live far off on the mountain tops, where boys seldom go. Besides, they're asleep Winter time.

BAD BOY (*guilty*)—Well eaten one napping.

GOOD BOY (*seriously*)—You wouldn't attack him when he's asleep, would you? That wouldn't be fair.

GINGER—Now, I don't suppose there are bears about here, but a bear hunt would have been so exciting (*shakes his fist at Doubt.*) As usual, you've spoilt it all, you tiresome, whiny little thing. I'm found I'll get rid of you some day. I never can make up my mind when you're around.

GOOD BOY—Why, the tracks are bunny tracks, as sure as I'm alive, and there's a bunny right over there.

DOUBT—So it is! (*standing just on one foot and then on the other—sucking his finger.*) Shall I catch him, or not?

GOOD BOY—You're so long making up your mind, I'll catch him. (*He catches the rabbit—if necessary, he can pretend to follow a rabbit out and then bring one in again. They all gather about him.*)

GINGER (*talking to rabbit*)—How I wish you could speak, Bunny, and tell us all about the forest, and if there are fairies and where the bears live!

GOOD BOY—And why the strong eat the weak!

BAD BOY—It's nature for the strong to eat the weak. Ginger eats the partridge and the partridge eats the insect.

GOOD BOY—Maybe the rabbit can talk. Perhaps she's a good fairy herself.

BAD BOY (*disgustedly*)—You are just too goody-goody for words. Whew! how I hate you. Come with me, Ginger, we can have lots more fun. Leave Good Boy alone; he's tiresome. Don't you remember the time we put the rabbit on the stove and how cross the cook was? Wasn't it glorious? And how bad it smelt, too. Let's do it again.

(*Ginger starts to follow him.*)

GOOD BOY—O, come back and see the rabbit, Ginger. Bad Boy only plays tricks and teases.

GINGER—Yes, that's true.

BAD BOY—Yes, it's true. I'd like to pull the bunny's ears, and pull your nose, too.

GOOD BOY—You won't do anything of the sort while I'm around. Ginger let's give the bunny the lump of sugar we have been saving to eat.

DOUBT—The sugar mightn't be good for him.

BAD BOY—I want the sugar myself. (*They begin to box together.*)

GINGER—Stop! Don't quarrel! We won't any of us eat it now. Tell us, Bunny, where are all the animals in the Winter? It is so still here in the forest. Can't you talk?

(*Suddenly a fairy appears in a tree.*)

GOOD BOY—Look! A fairy! she's moving!

GINGER—Isn't she lovely? Who are you? Tell us your story.

FAIRY—I'm called Silver Bell. I was once a girl, a real live girl. I was ill and vain and never thought of other people, and only of myself and of how pretty I was.

BAD BOY—Just like a girl!

FAIRY—One day I noticed that my ears were beginning to grow; and they grew longer and longer because I continued to do nothing for other people, and at last—

GINGER—O! what?

FAIRY—At last when I looked in the mirror my ears had grown so long I was frightened, and I ran and ran. I wanted to hide, so that no one could see how strange I appeared.

GINGER (*breathlessly*)—What happened next?

FAIRY—Finally I ran into the forest, but there I continued to think only of my own troubles, and so one day I turned into a real rabbit, just like the one you caught. For a long time now I have done kind things for the animals, so the fairies have made me one of themselves, and I hope one day to be a human girl again.

(*Good Boy puts down the rabbit, which runs off the stage.*)

GINGER—See! That story makes me feel as if I wanted to do something for somebody mighty quick, you bet!

BAD BOY—Oh, fudge! I believe it was only the dinner bell tinkling.

COURT—Oh, one doesn't take any stock in fairy stories. I believe it was a sleigh bell we heard.

GINGER (*excitedly*)—I can't stand you any longer, Doubt. I like that story, and she is a pretty fairy. She is real to me. Come and fight me if you dare. I'll get rid of you, yet, you horrible little Doubt! (*staggering*).

DOUBT (*with fist raised*)—You Bad Boy! You Ginger Snap! You pepper pot. (*fight.*)

(*The boys begin to fight. Good Boy takes Ginger's side and Bad Boy the side of Doubt. In the middle of the fight a bear comes on.*)

GOOD BOY—Now see what you've done. You've waked a bear up with all this noise.

DOUBT—Goodness! What shall I do?

BAD BOY—Catch him by the tongue.

DOUBT—Shall I run, or not?

GINGER—I will stay and fight him.

DOUBT—It's time for me to disappear.

(*The bear begins to chase Bad Boy and then Little Doubt.*)

GOOD BOY—I'll stand by you, Ginger.

BAD BOY (*once in the distance*)—Catch him by the tongue.

GINGER—Help! Help! Auntie Owl Eyes, help!

(*The bear sets go of Ginger, jumps up and throws off the mask, showing the face of Auntie Owl Eyes.*)

AUNTIE—I got even with you! I caught you this time! I am sorry if I frightened you, Ginger Boy. Of course it was all a joke.

GOOD BOY—It was worth while. You've made a man of Ginger. You have helped him to get rid of Bad Boy and Little Doubt.

AUNTIE (*looking down at*)—Yes, I can see them. They are still running. Thank [illegible] they've gone.

GINGER (*dejected*)—Little Doubt and Bad Boy will come back. I decided all wrong to stay and fight them. I'm afraid they've gone. Bad Boy wasn't much fun anyhow, but he got me into trouble. And as for Doubt (*he shakes his fist*) he spoils everything. Auntie

GINGER [illegible] Good Boy [illegible] me and [illegible] your [illegible] you [illegible]

GOOD BOY—Be a man, old fellow [illegible] your [illegible] you [illegible] the [illegible]

(*Saying good-bye to fairy, the sleighing party returning.*)

LOOK! A FAIRY! SHE'S MOVING!

SMELL A RAT OR BOY?

$25,000.00 in Money Prizes for You with This Story

The Perils of Pauline

The Hearst Sunday Newspapers in Collaboration with the Famous Pathe Players in a Photo-Play Serial Novel

The Perils of Pauline

Written by Charles Goddard,

the Distinguished Playwright, Co-Author with Paul Dickey, of "The Misleading Lady," "The Ghost Breaker," "The Man from the Sea," Etc.

By Arrangements with the Eclectic Film Co.

This Is from the Motion Picture Film of "Pauline" by the Famous Pathe Players.

Miss Pearl White as "Pauline,"

Costume Designed by Lady Duff-Gordon, "Lucile."

SYNOPSIS OF PREVIOUS INSTALMENTS.

Sanford Marvin, a wealthy manufacturer of automobiles, has many [illegible] in his employ. His son, Harry and his crippled daughter, Pauline, love [illegible] and Harry wants two years of [illegible] before marrying. Her reason is that she has ambitious to be a writer. Old Mr Marvin asks to see what she has written. While Pauline and Harry are in search of a [illegible] obtaining her story, Mr Marvin [illegible] of a mummy which has just arrived in Egypt. Raymond Owen, his personal private secretary, helps him off the train [illegible] but leaves two men to remove the mummy's bandages [illegible] Mr Marvin, suffering a stinging spell, sees the [illegible] and, [illegible] to life, step out of her case, take a bracelet from her wrist and try to force it into his pocket. Pauline rushes to her father's assistance and grasps the bracelet, while her lips whisper a strange message from the remote past.

Restored to consciousness by Harry and Pauline the old man believes it to be a dream until later he finds the identical bracelet on [illegible] skeleton wrist. He promises Pauline a year to see life and places her in the guardianship of Owen. A final heart attack gives him just time to write on the doctor's prescription blank a very brief will. Then he dies. A lawyer tells Owen that he would have permanent charge of Pauline's estate if something should happen to her before marriage. Hicks, a [illegible] man, whispers a suggestion to Owen and the secretary refuses to have anything to do with him, for the time at least. Hicks and Owen introduce a reformed pirate, who tells Pauline of hidden treasure, and they take passage to the island of Nassau to recover the treasure.

Continued from Last Sunday.

CHAPTER VII.

© Copyright, 1914, by the Star Company.
All Foreign Rights Reserved.

ARRIVED at Nassau the party proceeded to the King Edward House, where Pauline found a telegram from Philip Carpenter, the lawyer, advising her to return as soon as possible to attend the signing of certain important papers. On account of the message all hands made haste to hunt for a small steamer or launch to complete the trip.

Though none of the four saw him, the old man was at the hotel. In his room he removed his wig, whiskers and spectacles, threw them into one of the two new suitcases and saw in the glass the curly hair and handsome youthful features of Harry. Then he lost no time in assuming another and very different disguise, observing to himself that the most valuable part of his college education might prove to be the secrets of "make up" he had learned in his college dramatic club.

Owen, with his usual forethought, had arranged in advance to be put in touch at once with all available boats. As a result a gasoline launch, with a cabin and stateroom, about 100 feet long, which had once been a yacht, was chartered. The "pirate's" stipulation that no stranger should see his island made it necessary for Pauline to deposit a check for $2,500 for its safe return. This the owner accepted in place of going with the party himself.

The next morning provisions were brought aboard, the "pirate" declaring that he could run the engine, and all was ready when a difficulty arose. Who was to cook? Pauline volunteered, but Owen objected, and finally the "pirate's" objections to a stranger were overcome.

A dark-skinned half-breed, with long, black hair, who had earned half a dollar by helping carry things on board, volunteered in a gruff voice.

"I'se fine cook. Best cook on the island. I cook very cheap."

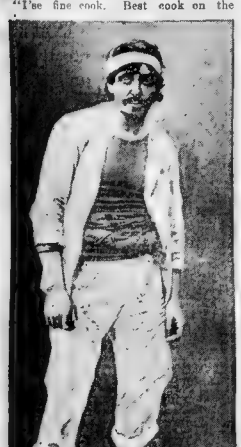

This Is from the Motion Picture Film of "Pauline" by the Famous Pathe Players.

Mr. Crane Wilbur, Who Plays the Part of "Harry Marvin," in His Disguise as a Half-Breed Cook.

Time was too valuable to investigate the dark man's ability, so he was hired without further parley. Off went the white launch, Owen steering under instructions from the "pirate," who soon proved he knew gasoline engines. Out of the harbor they went, and then coasted along the beautiful shores of the island. The sea was calm and the cruise uneventful for some time, when the "pirate" called every one's attention to the fact that it was a long time since breakfast. He went below and addressed the cook, who had shut himself up in his tiny galley, as sailors call a boat's kitchen.

"What's your name?" demanded Boyd.

"Filipo."

"Are you a Nigger?"

"I guess so; I dunno."

"Well, what were your father and mother?"

"I dunno."

"That's funny; but what I want to know is how soon grub will be ready?"

"Right away, senor."

"All right, Filipo; see that there is plenty of it."

"Dod foul my hawser, if this ain't what yer might call pleasant," declared the "pirate," showing his few and uneven teeth in a smile that reminded Pauline of the spiles of an abandoned pier. Owen offered him a cigar.

"No, sonny, them boobsticks is for dudes and land-lubbers. Give me a good hunk of navy plug and a pipe."

So saying, he produced a short black pipe and a plug of tobacco from his pocket and a knife from his boot. With skill and celerity he carved off a slice, cut it into cubes and rolled them into grains. These proved to make exactly a pipe full, not an atom more nor less.

Pauline was pacing the deck apart from the others. In a pleasant dreaminess she was scanning the endless azure of the tropical waters. Her thoughts roamed afar.

They roamed forward and backward—forward to the vague magic land of adventure, where she was to win treasure and delight, fortune and fame; backward to a big, lovely, splendid house in New York City, where a certain tall young man, with brown, unruly hair and shoulders broad as a sheltering wall, must be pining his heart away for her.

It is so pleasant to know that some one is pining his heart away for you, when you are safely away from his guardianship amid the perils of the Spanish Main.

Some one was whistling in the cabin. Pauline paid no attention to it at first, but as the tune suddenly shifted to the very latest musical comedy air—introduced in New York the night she went away—she became interested. Owen never whistled, and Hicks, she imagined, seldom went to the theatres.

The song shifted from whistle to words:

"I'm a greatly wicked person.
If there's anybody worse on
This terrestrial circumference of guile
Though I very broadly doubt it)
I should like to know who it is,
For I want to be the blackest thing on file

"I'm a bad—mad—man, my dear,
I'm a liar and a flyer and flirty buccaneer
I've done everything that's awful that a
human being can
I'm a bad—ma-a-d man."

The bad man song from 'Polly Peek-a-boo.' Harry and I heard it only two weeks ago," mused Pauline.

She was puzzled. How in the world had the tune of the latest Broadway hit struck its way to distant Nassau in such time? And who on the yacht should be singing it? Moved by a sudden whimsy, she stepped to the door of the cabin and lifted her own trained voice in the replying stanza of the song:

"Yes, from Frisco to Madrid, you
Never did a good deed, did you?
Oh, I think it's fine for a man to be so
wild!
They should be all Robin Hoods,
For I hate the goody-goody,
And I longed to meet a bandit when a
child."

You're a bad—mad—man, my dear,
You're a hater and traitor and a gallant
chevalier.
But of course you are so shocking I must
spurn you—if I can,
You're a bad—ma-a-d man."

She was rewarded for her venture only by a sudden silence in the cabin. Then quickly the whistling was resumed. This time it was a weird, nondescript melody of the south seas. Pauline entered the cabin.

There was no one there but the cook. In his dingy linen suit he was standing at the table peeling potatoes and whistling. He stopped as Pauline entered. A tall, powerful man, though of slouching posture, he bowed deferentially.

"No like me sing—no sing," he suggested.

"On the contrary, I like it very much. You sing very well indeed, Filipo. Would you mind telling me where you heard the song you were just singing?"

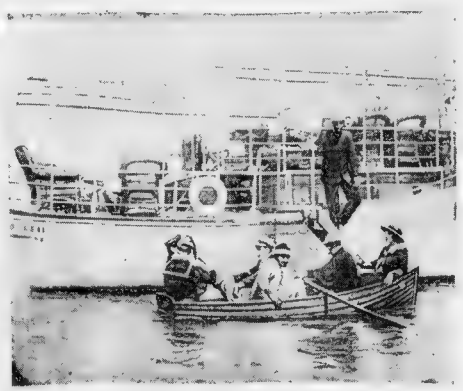

This Is from the Motion Picture Film of "Pauline" by the Pathe Players

The Strange Party Go On Board the Chartered Yacht and Start On the Ill-Fated Expedition in Search of the Treasure.

"Big American man, up Nassau—he sing 'um. Very fine man—big fool daughter," replied Filipo.

"You speak very good English when you sing," remarked Pauline. "Why don't you do it all the time?"

The cook hesitated. He slashed viciously at a potato.

"Speak good English all time—bad English when sing!"

"What do you mean?"

"Boss say: Filipo, you will please make me a large cake this morning. Put all your skill into the cake, Filipo, for I have invited company.' Boss, he just sing I talk good English. I say: 'Bake fine good cake—'nough said.'"

"Oh, I see you are a scholar as well as a musician, Filipo."

"No scholar. Never read nothing but cook book. Big American daughter—she scholar."

"I though you said she was a fool."

"Same thing."

Pauline began to scrutinize half suspiciously this remarkable menial, but he kept stolidly at work at the potatoes, and his dark skin, his scraggly beard, his bagging trousers upturned over bare feet, his general delapidation of appearance, proved him nothing but one of the common derelicts of the languid islands.

"If you could peel potatoes instead of butchering them, there would be a little more to eat, in case we run out of supplies, Filipo," suggested Pauline.

He turned on her a frank American grin. For an instant the twinkle in the keen blue eyes upset her. It was so like the twinkle in a pair of keen blue eyes that were supposed to be figuratively weeping for her fate in far-off New York. But instantly he changed his attitude.

"No like cook—cook quit," he grumbled.

"Oh, no, indeed, Filipo, you must not be offended. I was just speaking to Mr. Owen this morning about raising your salary. But, tell me, why was the big American's daughter a fool? Who was she, Filipo?"

"Ethel Louisa Schmitzenheimer-Raleigh, New York, U. S. A. Great scholar. Study book, study map, hire big crooks, cheap pirate, go hunt loose change dumped in sea."

"Well, what is so foolish about that?" snapped Pauline. "Doesn't every one know there is buried treasure along the Spanish Main?"

"Sure, plenty treasure. No buried, though. Big American daughter got all treasure; pirate string big yarns; crooks take ship, kill girl, get money. Easy money," finished Filipo, with a surreptitious glance at Pauline.

A thick voice came to them from the cabin door.

"I begs to report, Miss," said Blinky Boyd, the pirate, reeling in, "that there be mut-ny in yer crew. Mr. Hicks and Mr. Owen, Miss, has rebelled against me authority and has refused me drink!"

"That is an outrage, Mr. Boyd. They do not realize how your nerve-racking adventures have shattered your strength. I will attend to it myself," said Pauline sympathetically. "Filipo, give Mr. Boyd a drink."

"Drink? Yes, meem," replied Filipo, with such unwonted alacrity that Pauline turned in surprise.

She saw the slouching figure of the cook suddenly stiffen to his full stalwart height. She saw an ill clad, but majestic giant stride toward the pirate, bowl him over with a gentle tap, pinion his arms and legs in a lifting grasp and carry him toward the door of the cabin.

Cries of rage came stuffily from the thick throat of Boyd.

"Lemme go, ye scum, lemme go," he yelled.

"Filipo! Filipo! Stop this instant! How dare you treat Mr. Boyd in such a manner?" cried the indignant girl.

"You say, 'Give him drink.' He say, 'Lemme go,'" answered Filipo, pausing with his squirming burden a moment, then passing through the door.

"Drink! Ye illiterate fool, drink! She is telling ye ter gimme a drink," screamed the hero of desperate encounters on land and sea.

"Big, fat drink," agreed the cook, as he strode toward the rail.

Pauline rushed upon him. The peril of her previous pirate stirred all her courage. She saw her dreams vanishing—the chief narrator, navigator and guide of the treasure voyage suspended in two strong arms over the blue deep. Forgetting that he was accustomed to conquer twenty men single handed, she felt only pity for his plight. Her soft but determined hand gripped the cook's.

"Filipo, obey my orders!" she commanded.

"Yes, Mem. Let 'um go. Give 'um drink. Big liar need big drink."

He lifted the struggling but utterly helpless form of the pirate over his shoulders, then, with a sudden stooping movement, he made as if to plunge it into the sea.

"Help! Help!" cried Pauline, running up the deck.

Hicks and Owen rushed from their staterooms. They found Blinky Boyd quivering, gasping beside the rail. They found a slouching, uncouth cook stolidly peeling potatoes in the galley.

Boyd was carried to his bunk. Pauline hovered over him, anxious, attentive. Owen and Hicks, just outside the door, conversed in whispers.

"Who the devil is that cook, anyway?" asked Hicks.

"I don't know—I don't believe anybody on board knows. Boyd himself hired him at Nassau."

Pauline appeared to them in fluttering haste.

"The man has been captured—he's been put in chains, has he not?" she questioned.

"Yes, he's been sent to the galley," replied Owen.

That seemed bad enough and safe enough for Pauline.

"But we must keep him alive," she said. "He must not be starved. He is a most picturesque character. He sings the latest Broadway songs in perfect English, and attempts murder in perfect ignorance."

A gruff, rumbling voice sounded from the pirate's bunk.

"I couldn't kill him—didn't have the heart to kill him. Is he very bad off?"

"With careful care he will live," called the sarcastic voice of Owen.

"That's good. An' now I'd like the nip of grog I was after when the mut'ny broke out.

Hicks stepped in and wearily poured the drink. Boyd took it at a gulp. Unexpectedly he arose and joined the others.

"Ye know," he said, "thrashin' that feller 'minds me o' the worst fight I ever had. He's a wonder, that cook."

"Do lie down and be quiet for a moment, Mr. Boyd," pleaded Pauline. "The cook has been put in the galley and can't hurt you any more."

"Hurt me!" he jeered. "There ain't no livin' man—no human man, I mean—that's likely to hurt a person wot bent a Afriky gorilla in a runnin' fight."

"You actually beat a gorilla?" asked Pauline, although Hicks and Owen detected a new tinge of doubt in her voice—a hint of a suspicion that her pirate might not be all that he claimed to be.

"True as the compass, Miss," began the irrepressible Boyd, who was now bent on redeeming his slightly damaged reputation for prowess.

"Do you know, Owen," remarked Pauline, pensively, as she had not heard the beginning of the new adventure, "I think that cook is a very interesting—though, of course, a very wicked—man. I think he should be released from his chains."

"I think you are right about that," replied Owen, "for we must have food. But personally I am suspicious of the fellow. There is something surreptitious about him."

"I told ye so—mut'ny, rank mut'ny," exclaimed Boyd. "I wouldn't let 'im out no ways."

"If it weren't for his shocking clothes and his horrid beard I really believe he would be—handsome," mused Pauline.

"A very low sort of person, I'm afraid," commented Hicks. "A bad man, if I'm a judge of one."

"He seems to agree with you. He sings a song to that effect. Hark! I think he's singing it now."

And, as they listened, there came from the open door of the cabin the cook's expressive voice—a voice with poses, movements and scenes in it that gave bluster and "go" to the flimsy little song:

"There is nothing much absurder
Than the ban we put on murder;
If I do not slay a score or more a year,
It's because I am so busy
With the kidnapping of frizzy
Queens and Princesses when papa isn't
near."

With the last line the voice sounded nearer and the desperate "prisoner of the galley" came shuffling along the deck, his total abandonment of all sprightly graces, his utter shabbiness making a queer contrast to the vivid voice.

"Hey! I thought that feller was locked in the stoke hole. This ain't right. Keep him off me," whined Boyd.

The cook kept on until his face was close to the pirate's, while the latter trembled in abject fear.

"Dinner ready," said the cook softly.

Next moment he was dragging his lazy feet off down the deck, while the incongruous voice sounded the chorus:

"I'm a bad—mad—man, my dear.
I'm a spotter and a plotter and I know the
use of 'queer'.
But to begins pirates, mostly, I delight to
tie the can.
I'm a bad—m-a-a-d—man!"

The cook had become an ominous and impressive figure on the yacht.

"I see why he wanted to frighten us so," said Pauline as she meekly put aside the nicely burned fish that Filipo had placed before her. "He doesn't know how to cook, and he is protecting himself."

They managed to get through the meal by the aid of the canned meats and vegetables.

"As I was sayin', about that gorilla," began Boyd, who had had the freedom of the wine cups with his dinner and become inspired with the ardor of narration, "he was two ton weight if he was a pound—and I overcomed him."

No one made a sound and Boyd grasped his opportunity.

"You remember me tellin' ye, Miss, how

Read It Here Now==Then SEE It All in Motion Pictures

the Baraboo was wrecked off West Afriky an' all on board—barrin' meself—went down.

"Well, I ain't sayin' where that coast o' Afriky is, becuz I don't know; but I know I run straight into the annual kingdom—I mean queendom. For she WAS a queen.

"Who was a queen?" asked Polly.

"Dolores, the Queen o' the Monkeys," replied Blinky. "The most amazing beautiful woman, miss—barrin' yerself—that ever walked this here world."

"And how did you meet her?"

"I met her through her guardjan—I was proper interjuiced," said Boyd.

"I was surprised an' sad, Miss, to have saw nothin' but monkeys in three days walkin' through the jungle. So when I hears a yell, like a livin' voice—but not much like it—I gets monitwitive.

"'Sun-dub, Sun-dub, Sun-dub,' yells the voice.

"So I answers it the same way. 'Sun-dub, Sundub,' I says. 'I'm hungry; is there anythin' in the icebox, or has father ben home?'

"Suddinly I feels meself grabbed by me ankles an' nex' minute I'm whizzin' 'round the head o' the biggest gorilla ye ever seen.

"I am preparin' calm to be throwed over to the coast or et alive when I hears another voice—a lady's voice, from away back in the jungle

"'Sun-dub,' it calls. 'Sun-dub.'

"The beast drops me an' goes scramblin' into the bush, comin' back quick with a lady leadin' him, quiet as a lamb.

"She comes over to me an', by the way she talked to Sun-dub, I knew she was rebukin' him fer his manners.

"She was tall—almost as tall as Sun-dub, an' her skin was brown an' her dress was a bunch o' leaves. She tells me to come over to the house an' have a bite to eat."

"Oh, then you should have her language?" asked Pauline.

"Not quite, Miss; but we tried everythin' either of us knowed, an' we found five or ten words o' Portuguese that did the trick

"Her house was in the top of a tree some half-mile high, I should say. Sun-dub carries me up, bein' very polite all of a sudden. A thousand monkeys, all sizes and shapes, is jabberin' and chatterin' on the ground

"Well, Miss, I lived there fourteen months, an' by then I knowed enough and she knowed enough so we talked together. She was the Queen of that there monkey country, so long as she stayed. She'd been left there—she didn't know when—an' the beasts they captured her. They thought their country 'ud go to wreck if she left 'em. So they had Sun-dub watch her

"'He'd kill me in a minute,' she says, 'if I started to go.'

"I didn't care nothin' fer meself; but I did want to save that innocent young child from bein' a Queen any more. Besides me clothes was wore out an' I was wearin' a nice suit o' leaves, like hers, an' I was accumulatin' a most tremenjus thirst—like now, Miss, only much worser."

He took out his bottle and drained it. "I don't see how I stood it, Miss," he said, tossing the empty bottle over the rail.

"It hardly seems possible," said Pauline, laughing.

"So, finally," went on Blinky, "I persuades her to send Sun-dub on a journey with the monkey population. She makes up a yarn about a grove of banana trees which she says she sees in a dream, with bananas long as cars growin' all the year 'round. 'Twas surprisin' how that woman could lie.

"They all goes off in a long line, old Sun-dub lookin' back occasionally an' calling me some fearful name. When they're gone we start a march to the coast, where I hopes to be picked up by some passin' ship. We meets all kinds of beasts and reptiles, but Dolores she cusses 'em in monkey talk and they's all skeered of her. But I kin see she's nervous and finally she tells me that Sun-dub has a nose that would make a bloodhound green with envy. She says he'll get us if we don't reach a place she calls the Cave of Silence, which the monkeys is afraid to enter.

"Well, we travels about eight days, meetin' every kind of beast except monkey, them all bein' on the banana hunt, and at last we comes out of the jungle to a open sort of place. Just then we pauses in horror, and then begins to run, for we hears what we was listenin' for: 'Sun-dub, boom boom!' But it was no use runnin' with the Cave of Silence two or three miles away and Sun-dub sure to catch up in about five minutes.

"So I tells the girl to run ahead and meet me at the cave after I had attended to Mr Sun-dub. It was hard to make her leave me [illegible] she couldn't see how I was goin' to get the best of a ton of ugly gorilla. After he's gone I has about three minutes to prepare, when on comes Sun-dub with his terrible wide open. Now, after I has a very small drink I'll tell you a bout the Cave of Silence."

So saying, the "pirate" descended to the cabin.

"But did you kill the gorilla?" asked Pauline, when he returned.

"No, Miss, it ain't practical to kill gorillas, it takes too long."

"Did you get the better of him, then?"

"Yes, Miss, I did. I gave him the worst shock of his monkey life, I did."

Owen, who was summoned to find a corkscrew, said:

"Do you mean to say that you thrashed a gorilla single-handed, and without a gun?"

"No, I didn't thrash him, either," responded the "pirate." "I just used my wits against him. Yes, sir. I, a modest sea-farin' man, without the benefit of eddication, in my own humble way got the best o' that big gorilla. What's more, I'd like to see if a couple of smart city guys like you and Mr. Hicks can guess how I done it."

To Be Continued Next Sunday.

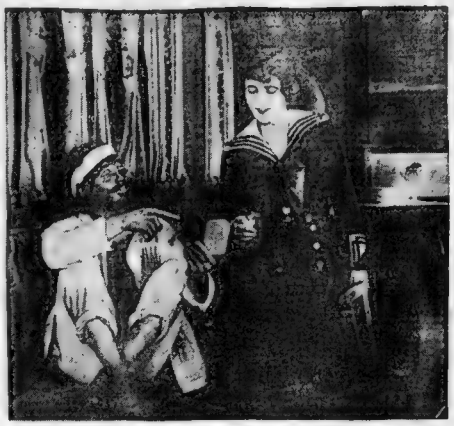

This Is from the Motion Picture Film of "Pauline" by the Pathe Players

Pauline Happens Upon the New "Cook" in the Cabin of the Yacht and Fails to Penetrate Harry's Disguise.

Winners of the "What Did the Pirate Propose?" Prizes

What was it that the rascally old Pirate proposed for Pauline to do?

"If she will go and do what I'm goin' to tell her she'll sure see something like she never dreamed of," was the way the Pirate began. And $1,000 in money prizes was offered for the best explanations of what his scheme was.

Of course, all the competitors agreed that the Pirate had a very remarkable adventure to suggest. Some of the letters were adventures which brought no harm to Pauline, but most of them included a disastrous end.

Since the Pirate was an old sailor, it seemed fitting to most of the contributors to make the adventure some sort of sea trip. Many suggested that an island far off from civilization was the scene of the adventure—there was an island where giants lived, an island where queer animals existed, an island where a colony of people from Mars were settled, a "volcano island," a "vanishing island" which appeared every fifty years.

Others who liked the ocean adventure idea, but did not include any mysterious island, figured out a visit to a sunken treasure ship, a voyage with a sea angler into the deepest ocean, or a real pirate ship, with cannon, etc., and attacking some unsuspecting merchant vessel, making the captured crew "walk the plank," etc. Mars colonists were proposed in search of a gold cap which would give Pauline a charmed life, a hunt for a certain missing sacred bowl, the propounding of a riddle which would Pauline the queen of a wild tribe; a search for the Fountain of Youth, for a magic pill that linked the present with the past, a visit to a distant land to gather an unknown fruit that changed men into saints, etc.

The Judges have awarded this week's $1,000 out in ten $10 prizes and 140 $5 prizes to the authors mentioned below.

This newspaper desires to say that unscrupulous swindlers are in the habit of stretching lists of names and addresses and mailing dishonest propositions so worded as to appear to come from this newspaper or the judges of this competition. Any such circulars, prize offers, schemes or propositions that may be sent to our prize winners are unauthorized and fraudulent.

TEN DOLLAR PRIZE AWARDS.

E. Byron Neil, Cooperstown, N. Y.
Helen Press, 645 E. 36th st., N. Y. City.
Alice Roberts, P. O. Box 1037, Atlanta, Ga.
Ruth K. Leadbetter, 708 Ann Arbor st., Flint, Mich.
Bert Ramsey, 2511 Warren av., Chicago, Ill.
Charles T. Platt, 32 Montrose st., Somerville, Mass.
Mrs. Edith Frances Peters, Downer Square, Dorchester, Mass.
Edgar Luckes Larkin, Los Angeles, Cal., box 1643.
Walter A. Jackson, Mendocino, Cal.
J. L. Mel arthy, 2419 23d st., San Francisco.

FIVE DOLLAR PRIZE AWARDS.

Names Arranged Alphabetically.

A.

Frederick C. Autenreith, 1628 St. Peter's av., Westchester, N. Y.

B.

S. M. Bulford, 51 Ivy st., Atlanta, Ga.
Flo Burrell, 815 N. 24 st., Clinton, Ia.
Daisy Beik, 461 So. Hayne st., Monroe, N. C.
J. M. Barker, 2200 Banks av., Superior, Wis.
F. L. Boykin, East Point, Ga.
Lorene Barr, 1137 N. Richmond st., Chicago, Ill.
L. A. Butler, 44 Nichols st., Providence, R. I.
G. H. Blair, 62 Copeland st., Roxbury, Mass.
H. L. Brice, 337 Pacific st., Santa Monica, Cal.

C.

Sophie Carr, 34 Fayette st., Brooklyn, N. Y.
C. H. Chapman, 60 Yale st., Battle Creek, Mich.
John Christ, 125 W. 90th st., N. Y. City.
Francis M. Cowgill, 325 W. Columbia st., Marion, Ind.
F. S. Castygione, 372 Page av., Lyndhurst, N. J.
S. H. Cox, 1109 North st., La Fayette, Ind.
L. J. Crowley, Jr., 83 Stone st., Augusta, Me.
Esther M. Cunningham, 29 Abbott st., Worcester, Mass.
Elma S. Conklin, 22 Bridge road, Berkeley, Cal.
Mrs. Carne, 432 Seventh st., San Francisco.

D.

P. J. Detroy, P. O. Box 148, Haworth, N. J.
John P. Davis, La Crosse, Wis.
Richard J. Deakel, 51 Oriental Terrace, Newark, N.J.
A. Duffy, 1114 Manhattan Bldg., Chicago, Ill.
William J. Doll, Jr., Court House, Jersey City, N. J.
Willie W. Da Lee, 508 S. Main st., Fitzgerald, Ga.
C. B. Devins, 5 Stanislaus st., Quebec City, Can.
Harry L. Davis, 205 Ohio av., Providence, R. I.
M. Donovan, 105 N. Pasadena av., Pasadena, Cal.
Mrs. T. F. Dowell, 137 Fir st., San Diego, Cal.
Albert G. Dawson, 3636 S. Grand av., Los Angeles, Cal.

E.

Yvonne F. Eller, 469 St. Ann av., Bronx, N. Y. City.
Ruth Bassett Eddy, 21 Alpha road, Dorchester, Mass.

F.

Cerlie Falk, 170 E. 118th st., N. Y. City.
A. Fuller, 1310 S. 4th av., Maywood, Ill.
Lillian Farrington, 3 W. 107th st., N. Y. City, care of Cramer
James H. Fife, 525 W. 47th st., N. Y. City.
Mrs. Donald M. Fraser, 124 Ivy st., Spartanburg, S. C.
James R. Frame, 17 Doran rd., Brookline, Mass.
Miss Rosa Fontana, 9 George st., Barre, Vt.
Maude Fitzpatrick, P. O. Box 365, New Glasgow, N. S., Can.
B. M. Fletcher, Long Beach, Cal., R. M. 2, box 173.
E. B. Ford, 1357½ Tolute st., Los Angeles, Cal.

G.

Morris Goldberg, Box 116, Central Islip, L. I.
A. C. Graf, P. O. Box 1126, Milwaukee, Wis.
John H. Grady, 187 E. 71st st., N. Y. City.
Sara Juana Granger, 5528 Drexel av., Chicago, Ill.
Margaret Gedney, 38 Van Rensselaer st., Belleville, N. J.
William R. Grover, 1323 Woodward av., Detroit, Mich.
Mrs. William E. Gold, Schriever Block, Kane, Ill.
W. L. Goodman, Box 50, Mittineague, Mass.
Mrs. B. J. Goodrich, Granby, Ct.
A. J. Gordon, 244 Mulberry st., Newark, N. J.
Mrs. Jessie Goerner, 2628 Summit st., Oakland, Cal.
Leo Germain, 1356 Westlake av., Los Angeles, Cal.

H.

Miss Rose Herman, 225 E. 83rd st., N. Y. City.
R. E. Heil, 2320 Berkeley av., Morgan Park, Ill.
Mrs. J. Horowitz, 200 Edgecomb av., Atlanta, Ga.
Ina T. Hurry, 310 W. State st., Rockford, Ill.
S. J. Huber, Portage Wis.
M. E. Hofmann, 760 W. Schiller st., Chicago, Ill., care J. J. Lyle.
Eer Henry, 200 Sharp st., Marion, O.
Margaret H. Howell, 6845 Anthony av., Chicago, Ill.
Hope Hearn, 57 Pleasant st., Dorchester, Mass.
Albert Hardy, 853 Main st., Springfield, Mass.
Grace Haggerty, P. O. Box 14, East Pepperell, Mass.

I.

F. P. Hewett, 48 Cedar st., Lawrence, Mass.
Jane Haldeman, 2533 Dorant av., Berkeley, Cal.
Mary E. Hagins, 1402 Church st., San Francisco, Cal.
George H. Hanbury, 311 San Ness av., San Francisco, Cal.
Mrs. Florence Hamner, 933 S. Fresno st., Los Angeles, Cal.
Laura W. Hyland, 872 58th st., Oakland, Cal.
Mrs. L. Hughes, 250 Gough st., San Francisco, Cal.
E. S. Harrington, 2054 28th av., Oakland, Cal.
Miss C. C. Herd, 417 36th st., Oakland, Cal.

J.

Eva Pinney Johnson, 98 Maurice av., Elmhurst, L. I.

K.

William Kadel, 424 W. 56th st., N. Y. City.
Elmer A. Kuntz, 1734 Melrose st., Chicago, Ill.
William M. Kleinnaid, 513 W. 145th st., N. Y. City.
Mrs. M. C. Keller, 837 No. Jefferson av., Indianapolis, Ind.
M. L. Kelly, 217 Jackson st., Williamatic, Ct.
Frances B. Kemp, 73 Central av., Medford, Mass.
Eleanor E. Kelso, Hancock st., Dorchester, Mass.

L.

Miss Mole Latenser, 468 Riverside Drive, N. Y. City.
M. G. Livingston, 1523 St. Clifton Park av., Baltimore, Md.
Helen Lampert, 73 Chester st., Brooklyn, N. Y.
Carl A. Lamey, 1136 So. 11th st., Springfield, Ill.
Martin G. Lynch, 35 Liberty st., N. Y. City.
Miss Bessie Loesgen, 64 So. Crystal st., Elgin, Ill.
George W. Lasarus, 71 Stevens st., Norwalk, Ct.
James L. Lewis, 4733 Lansley av., Chicago, Ill.
Harry Leventhal, 1 Madison av., N. Y. City.
B. Lowofsky, 384 Tepperman av., Yonkers, N. Y.
John R. Liddell, 410 Main st., Danbury, Ct.
Fatelle M. Lesage, 1051 W. 18th st., Los Angeles, Cal.
Mrs. Jack Lindsey, 1417 Pearl st., Alameda, Cal.

M.

Josephine Murphy, 831 Lembeck av., Jersey City, N. J.
Charles G. Mynatt, 2300 No. Broadway, Knoxville, Tenn.
J. J. McCabe, 548 Prospect pl., Brooklyn, N. Y.
Alexander G. Milliean, 130 Princess st., Wilmington, N. C.
D. W. McNair, Warsaw, N. Y.
Gladys E. McFall, 8681 Minerva av., Chicago, Ill.
Phillip Murray, 1264 No. Broad st., Philadelphia.
John P. McNalley, 108 So. 6th st., Philadelphia.
Alexander B. Metzdorff, 193 Frank st., New Haven, Ct.
Miss Emma W. Morins, 504 So. 44th st., Richmond, Va.
Lawrence McCarthy, Main st., Ogdensburg, N. Y.
Miss Beatrice Miller, 2929 3rd av., N. Y. City.
Miss Kathryn H. Mack, 211 Davis st., Santa Rosa, Cal.
Helen Maclaren, 171 Sadowa st., Ocean View, San Francisco.
Thomas W. Morrison, 357 So. Main st., Pocatello, Idaho.
Arch Meredennid, 280 Lee st., Oakland, Cal.
Mrs. J. M. Mulhall, Lauderdale, Cal.
Mrs. Florence Mayne, Randolph Apts., W. 4th st., Los Angeles.

N.

Harry J. Noll, 754 16th st., Newark, N. J.
Miss Nevelyn, 1720 Lee st., Brooklyn, N. Y.
Miss Edith Nichols, 153 Stevens av., Mt. Vernon, N. Y.
David M. Nell, 4806 N. Lawndale av., Chicago.
Mrs. Emma C. North, Wadsworth, Mass.

O.

Marcus A. O'Sullivan, 372 W. 115th st., N. Y. City.

P.

Bessie R. Phillips, 5115 Park Hgts. av., Baltimore, Md.
Miss Pattsans, 332 Plymouth av., Rochester, N. Y.
Fred P. Parke, 168 W. 1st st., North Paiten, N. Y.
Bernhardt Parker, 16 E. 103th st., N. Y. City.
Augusta Paimie, 44 Strong pl., Brooklyn, N. Y.
Wm. A. Payne, 80 Lockhart st., Wilkesbarre, Pa.
Albert C. Peit, 4605-B West Bell pl., St. Louis, Mo.
William Pinnert, 5431 W. Adams st., Chicago.
E. T. Pendleton, Pt., Mckinley, Portland, Me.
Mrs. G. F. Pray, 60 Pearson av., West Somerville, Mass.
Sebastian Cabot Peters, Upham's Corner, Mass.

R.

Gladys Roach, 472 Arch st., New Britain, Ct.
Arthur Rivell, 5736 Knox av., Philadelphia.
Sylvia Ranke, 3543 Racine av., Chicago, Ill.
Louis J. Rohl, 143 Minman st., Aurora, Ill.
Helen Robinson, Holly, Col.
B. B. Robbins, 101 Harrison st., Worcester, Mass.
Mary A. Rowell, White River Junction, Vt.
Anna Reinhold, 4406 20th st., San Francisco, Cal.

S.

Fred Stevens, 724 Hamilton st., Harrison, N. J.
Roy C. Seafe, 1791 Bergen st., Brooklyn, N. Y.
Isabel Shaw, 3235 W. 51st st., N. Y. City.
Barney Shapiro, 326 Keap st., Brooklyn, N. Y.
Mrs. M. J. Simms, Montgomery, W. Va.
William Sells, 4330 So. Rockwell st., Chicago.
Philip P. Sachs, 1201 Ashland Block, Chicago.
Frank H. Smith, 2958 Esplanade av., Montreal, Canada.
John P. Smith, 11 Ingell av., Taunton, Mass.
C. F. Stevens, Box 727, Tilton, N. H.
C. P. Sullivan, R. F. D. 8, Box 762, Los Angeles, Cal.
Mrs. W. W. Stockwell, 1311 Masonic av., San Francisco.
Ethel M. Scott, P. O. Box 6, Sacramento, Cal.
Eleanor C. Smith, 535 Bush st., San Francisco, Cal.
Mrs. Mary Sedden, 4320 Taylor av., Alameda, Cal.
Harriet A. Scott, 704 E. 15th st., Oakland, Cal.

T.

Miss Sarah Tester, care Ward & Co., Wells at Chicago, Ill.
L. M. Tanner, 87 High st., Springfield, Mass.
L. L. Tremblay, 86 Plantation st., Worcester Mass.

U.

C. S. Underhill, M. D., Franklin, Me.

V.

Mrs. Jacob Vollmer, 385 Dill Place, Brooklyn, N. Y.
Fred C. Voelchert, 913 S. 8th st., Manitowoc, Wis.
Lorenzo Dowe Van Doren, 212 W. Seminary st., Charlotte, Mich.

W.

John A. Wahlfarth, P. O. Box 241, Babylon, L. I.
I. Wernberner, 473 Sackman st., Brooklyn, N. Y.
Charles H. West, 609 Brunswick st., Wilmington, N. C.
James C. Whitesenner, Carthage, Mo.
Oscar Williams, 2237 Eastwood av., Chicago.
W. W. White, Oak st., Wakefield, Mass.
P. B. Williamson, 828 Western av., West Lynn, Mass.
Mrs. Rob Wynn, De Kopp Apts., Post and Larkin sts., San Francisco.
Mrs. Rose Wallen, 6250 Golden Gate av., San Francisco.

Y.

F. H. Young, 77 Taylor av., Columbus, Ohio.

Z.

Theo. C. Zoerlein, 397 W. Houston st., N. Y. City.

Where "Pauline" Reels Can Now Be Seen

BOSTON.

Scenic Temple, Berkeley St., corner Warren Ave.
Beacon Theatre, 45 Tremont St.
Comique Theatre, 14 Tremont Row.
Premier Theatre, Washington, corner Beach St.
Loew's St. James Theatre, Huntington Ave., near Massachusetts Ave.
Loew's South End Theatre, Washington St., cor. Castle.
Cambridge — Scenic Temple, Central Square.
Somerville — Broadway Theatre, 318 Broadway.
Somerville — Pearson's Union Square Theatre, Union Sq.

Allston—Scenic.
Chelsea—Gordon's Theatre.
Roxbury — Shawmut Theatre, Blue Hill Ave.
Roxbury—Roxbury Theatre.
South Boston—Olympic Theatre, Broadway.
Medford—Orpheum.
Malden—Auditorium.
Melrose—Auditorium.
Newton—Opera House.
Revere — Dream Theatre, Boulevard.
Winthrop — Dream Theatre, near the Winthrop Beach Station.

MASSACHUSETTS.

Attleboro—Columbia Theatre.
Andover—Colonial.
Adams—Taylor's Theatre.
Beverly—Larcom Theatre.
Brockton—Ward St.
Concord Jct.—Association Hall
Fall River—Academy of Music
Fitchburg—Shea's Theatre.
Gardner—Orpheum Theatre.
Greenfield—Bijou.
Great Barrington — Mohaiwe Theatre.
Haverhill—Orpheum.
Hudson—Opera House.
Holyoke—Globe.
Lynn—Comique.
Lawrence—Opera House.
Lowell—Colonial.
Lowell—New Jewell.
Lowell—Owl.
Leominster—Music Hall.
Leominster—Gem Theatre.
Maynard—Co-operative Hall.
Milford—Ideal.
Middleboro—Lyric.
Marlboro—Grand Theatre.
Natick—Lyric.
New Bedford—New Bedford.
Newburyport—Premier.
North Adams—Richmond Theatre.
Northampton—Plaza.
Orange—Art.
Palmer—Opera House.
Peabody—Peabody.
Pittsfield—Lyric.
Quincy—Kincaide.
Rockland—The Happy Hour.
Springfield—Fox's Vaudeville.
Salem—Federal Theatre.
Southbridge—Blanchard Theatre.
South Framingham—Princess.
Taunton—Star.
Wakefield—Princess.
Webster—Music Hall.
Woburn—Lyceum Theatre.
Worcester—Pleasant.
Worcester—Family.
Worcester—Bijou.
Whitman—Empire.
Ware—Bijou.
Westfield—Opera House.

MAINE.

Augusta—Colonial.
Bangor—Bijou.
Bar Harbor—Star.
Biddeford—Cote's.
Brunswick—Pastime.
Calais—St. Croix.
Caribou—Gem.
Eastport—Acme.
Foxcroft—Star.
Fort Fairfield—Savoy.
Houlton—Bijou.
Lewiston—Gem.
Lewiston—Mystic.
Lubec—Crescent.
Millinocket—Opera House.
Milo—Chic Theatre.
Old Town—New Central.
Portland—Empire.
Presque Isle—Opera House.
Rockland—Rockland.
Rumford—New Majestic.
Waterville—Silver.
Westbrook—Star.

NEW HAMPSHIRE.

Concord—Conn's.
Claremont—Star.
Derry—Scenic.
Exeter—Opera House.
Keene—Majestic.
Lebanon—Lyric.
Littleton—Premier.
Manchester—Crown.
Nashua—Colonial.
Portsmouth—Premier Scenic.
Plymouth—Star.
Somersworth—Somersworth.
Suncook—Opera House.
Tilton—Pastime.

VERMONT.

Barre—Pavilion Theatre.
Bellows Falls—Grand.
Brattleboro—Princess.
Montpelier—New Comique.
Rutland—Grand.
White River Junction—Crown.

RHODE ISLAND.

Pawtucket—Pastime.
Providence — Scenic Temple, 120 Mathewson St.
Arctic—Gem.
Westerly—Central.

CONNECTICUT.

Danielson—Orpheum.
Meriden—Crystal.
Mystic—Lyceum.
New London—Empire.
Norwich—Colonial.
Putnam—Bradley Theatre.
Willimantic—Bijou.
Waterbury—Colonial.

TODAY'S PRIZE OFFER

As you read this instalment of "The Perils of Pauline," printed above on this page today, you noticed that the boastful old Pirate tells of outwitting a huge gorilla and getting away—HOW DID THE PIRATE ESCAPE?

The details of the Pirate's escape have not yet been written. That will be YOUR task. Read the instalment, study the situations, write the explanation that you think best fits those situations.

One thousand dollars in money prizes will be given for the best explanation of what the old man said. Answers must reach this office not later than next Wednesday noon. Announcement of winners will be made two weeks from today.

Awards will be made according to the merits of the replies received, and those showing the greatest excellence in ingenuity, imagination, inventiveness and literary skill will be ranked in the order of merit.

This contest is open to every one without restriction, and those who in our opinion send in the best answers in not more than 200 words will be awarded the prizes. No manuscripts will be returned.

Write your explanation in not over 200 words, write your name and address plainly, and send it to

THE PERILS OF PAULINE,
P. O. Box 3047, Boston, Mass.

Next week another $1,000.

Fortunes in Moving Picture Theatres!

We are now operating FIVE Profitable Moving Picture Theatres

Sept. 1, 1913—One Theatre.
Nov. 1, 1913—Two Theatres.
Dec. 1, 1913—Four Theatres.
Jan. 1, 1914—*Paid First Dividend.*
March 1, 1914—Five Theatres.

Fortunes in Moving Pictures

Since 1906, when Marcus Loew leased the Grand Street Theatre for a Moving Picture House, and made a fortune, the business has produced many millionaires. Successful Moving Picture Theatres in New England are making fortunes for their owners.

Now Offered at Public Subscription the Balance of the 8% Cumulative Preferred Stock of the

Eastern Theatres Co. at $10 Par

With 25% Bonus of Common Stock

Six Reasons Why YOU Should Buy This Stock NOW

$560,000 In Nickels

1—BECAUSE it's a cash business—the nimble dimes and nickels pour into the box offices of 20,000 Moving Picture Theatres at the rate of $560,000 a day. Many successful Theatres have earned 100% to 500% on the investment in a year.

Consolidation

2—BECAUSE The Eastern Theatres Co. is a consolidation of successful modern Playhouses operated as a circuit, thereby effecting many economies. This circuit will soon be ten theatres.

High Standing of Officers

3—BECAUSE the officers and directors are Boston business men of high standing, integrity and experience, and are putting their own time and money into it.

Now Paying Dividends

4—BECAUSE this Preferred Stock is now paying dividends at the rate of 8% annually and the next dividend is payable July 1, 1914

Is Already Financed

5—BECAUSE. The Eastern Theatres Co is already financed and on a paying basis. The balance of the Preferred Stock is being sold solely for the purpose of securing additional theatres to make the circuit ten.

Bonus of Common Stock

6—BECAUSE the Bonus of 1 share of Common with every 4 shares of Preferred Stock may be withdrawn at any time, and the directors believe with the complete circuit the Common Stock will pay 10% at least in addition to the 8% on the Preferred

EASTERN THEATRES COMPANY

18 Tremont St., Boston, Mass.

Telephone: 3411 Main — Rooms 901, 902, 903

EASTERN THEATRES COMPANY
18 TREMONT ST., BOSTON, MASS.
Gentlemen—Please send me, without expense or obligation on my part, complete information about your 8% Preferred Issue with Bonus of Common Stock.
Name .....
Address .....

News and Gossip of the Plays and Players Now in Town

Real Novelty of the Week Are the Vernon Castles At Boston Opera House

Commercializing of the Modern Dance Yields a Fresh Fortune Every Few Weeks

By NICHOLAS YOUNG.

The real novelty of the new week will be the appearance at the Boston Opera House of Mr. and Mrs. Vernon Castle, who have turned the modern dance into a source of fortune, while yielding a fresh fortune for themselves every few weeks. Mr. Castle, who first carried the rage for these dances from Paris to society, and you may be sure that society paid handsomely for the privilege of getting first-hand instruction, had to abandon a very good eccentric dancing comedian with [illegible] the basis for the international craze for funny [illegible] still be an earnest worker in the ranks. [illegible] tomorrow at sermon and evening at the Castles with [illegible] Mexico—and others the Castles will [illegible] at the opera house. It will be your first chance to [illegible] measure of the new fun as interpreted by acknowledged [illegible] Vernon Castle is an Englishman, the son of a physician [illegible] his father's [illegible] of the boy to become an electrical engineer, [illegible] hopes are [illegible] upset and young Castle drifted to the [illegible] years ago Mr. Castle spent his Summer vacation in New York [illegible] Mrs. Castle [illegible] Forty-five Minutes from Broadway. [illegible] He met an attractive young woman, with whom he had [illegible] dance at [illegible] Castle was engaged for a Parisian revue—which failed. The dance craze was just beginning, and not having a regular engagement, the Castles [illegible] in a cafe. Their success was instantaneous, and within a [illegible] were the talk of Paris. The Castles then returned to New York to join one of [illegible] Frohman's companies, and later moved into vaudeville, where the work was harder and the pay higher, but the prices offered the [illegible] private instruction soon [illegible] largest vaudeville [illegible] Castle Parisian successes. Castles were being paid [illegible] and they couldn't begin to fill the demand for their [illegible] About this time some smart New Yorkers hooked them [illegible] dancing place, which was called "the House," and [illegible] Winter it has been the rendezvous [illegible] dancing set in [illegible] New York. And now you have the Castles traveling on a special [illegible] from city to city, just to show home folks how those new dances [illegible] done.

SARTORIAL NEWS—For the second time in four years Charlie Hayes' dress suit has been called into service. It was worn by Gleamore Davis, advance representative for "The Misleading Lady," at the opening of the new Wilbur Theatre last Monday night. Mr. Davis absent-mindedly forgot to borrow the entire outfit, and was compelled to appear with a red four-in-hand tie and a soft collar.

The Colonial Theatre is again preparing to drop out of musical comedy into the legitimate drama this time with "The Misleading Lady," which will move into the Boyd for a three [illegible] next week. This play will also bring a new producer to the attraction, [illegible] Playgoers. William Harris Jr. The name of Harris is [illegible] drama through the prestige of William Harris, who for [illegible] Belasco & Harris houses in this and other cities, [illegible] the productions of the late Henry B. Harris, whose wife, [illegible] the interests of the modern actress, [illegible] Lady" is the son of William Harris, and with this [illegible] himself as a substantial factor in the theatrical field. The [illegible] theatrical farcical presentation of a conflict between the sexes, which, in turn, falls back upon cave-man methods to accomplish its purpose. "The Misleading Lady"—Charles Goddard and Paul Dickey—tell you that their play is a satire on modern life, modern fashions and modern customs; that it adheres to the truth and is still funny.

HOME RULE NOTE—Charles (Cardinal) Phillips, advance manager of "Young Wisdom," and late of Ireland, is so incensed at the home rule situation that he declares he will not contribute another cent to the cause of Irish freedom.

A new musical comedy with local backing is on the way, and it will be given at the Corr Theatre at an early date. Jane A. Cunningham Gray's [illegible] author and Grace Dreiam, well known to the [illegible] years ago, will emerge in [illegible] plays the leading [illegible] Mr. Gray, who is a Boston [illegible] Miss Freeman has not been [illegible] public eye for [illegible] years, although she [illegible] those [illegible] last stage [illegible] appeared in a week in a musical [illegible] Quincy, Mass., [illegible] Next [illegible] complete failure that it proved [illegible] after one week. Miss Freeman, in "Flirtation," [illegible] [illegible] that the piece will give Miss Freeman [illegible] to [illegible] for a display of her talents.

Rare gifts are sometimes discovered in unexpected quarters, take orators for instance. It was [illegible] the opening performance of the new Wilbur Theatre last [illegible] when equestrienne [illegible] Society played Edward B. [illegible] character of [illegible] Peabody. Before the big first-night audience he extemporized a welcome [illegible] from a few principles upon which his new [illegible] was founded and upon which it expects to [illegible] success. [illegible] appearance with both [illegible] facing his audience with the ease [illegible] of a veteran and speaking with the easy freedom [illegible] old-time orator. Mr. Smith is primarily a business man and not an orator—his chief concern about his theatre is its business management. He is not accustomed to give fifteen minute talks to his patrons. And yet, when the occasion demanded a public announcement from the stage, he walked bravely forward to duty and uttered words of wisdom and conviction that did not fail to impress his audience. He told of the hopes and plans A. L. Wilbur and the Shuberts have laid out for the new theatre; he spoke of the high standard of drama that it was intended to maintain, and he said pleasant things about the men who conceived the project, most of which [illegible] had [illegible] the [illegible] special [illegible] art, and not with the studied mechanical expression of a [illegible] Delsarte. [illegible] was unquestionably the truth of what he was saying he never [illegible] [illegible] natures lie occupied the stage. Yes, in deed, [illegible] sometimes discovered in unsuspected places. Edward D. Smith [illegible] Orator.

With the arrival of the Taliaferro sisters at the Park Theatre tomorrow night in "Young Wisdom," we will have in our little dramatic circle two exceptionally talented young women who have [illegible] their art almost since they were infants. Though young in years, both Mabel and Edith Taliaferro [illegible] veterans of the stage, and both have played a wide variety [illegible] of [illegible] leading [illegible] Starting as Baby Bascombe in "Blue [illegible] Taliaferro, at the age of five, was a principal in a [illegible] Applied For." Then came engagements with Andrew [illegible] and "Killarney," and with Chauncey Olcott in various [illegible] At [illegible] was unquestionably the best-known child actress in America. Her first big role was Lovey Mary in "Mrs. Wiggs of the Cabbage [illegible] followed with an engagement to star in "Polly of Lie Circus." The younger sister, Edith, also entered upon her stage career early, appearing as one of the Berry children in "Shore Acres." For four seasons she was with Ezra Kendall, and was later featured in "Rebecca of Sunnybrook Farm."

About the [illegible] dancing is the present-time vogue of [illegible] [illegible] leads us to "Bringing Up Father," which is having a merry and [illegible] run at the Globe Theatre. The George McManus pictures in the Boston AMERICAN which show "father" and his family in an awful struggle with society present human nature at its best—and at its funniest. In the hands of comedy version, which Gus Hill has embellished with a score of pretty girls, lively music and attractive specialties, the brightest features of Mr. McManus' quaint pictures are faithfully reproduced. "Bringing Up Father" is really musical farce—and worth seeing.

BILLS AT THE PLAYHOUSES

Hollis St. Theatre.

At the Hollis Street Theatre [illegible] row [illegible] the [illegible] of [illegible] season [illegible] will be presented [illegible] for the first time [illegible] [illegible] [illegible]

The Theatres ❧ Offerings of the Week ❧ Coming Events

ANNIE THOMPSON IN "THE OLD HOMESTEAD" AT THE BOSTON

FLORA CROSBIE IN "THE QUEEN OF THE MOVIES" AT THE COLONIAL

MABEL AND EDITH TALIAFERRO IN "YOUNG WISDOM" AT THE PARK.

DORIS OLSSON IN "OFFICER 666" AT THE CASTLE SQ.

LILY CAHILL IN "UNDER COVER" AT THE PLYMOUTH.

DORIS KEANE IN "ROMANCE" AT THE WILBUR.

BLANCHE RING IN "WHEN CLAUDIA SMILES" AT THE SHUBERT.

Actor Makes Play, States Warfield

Personality of the Player More Important Than the Lines.

[illegible] Warfield says that the [illegible] that has been accorded by most [illegible] the famous actors has not been [illegible] to any unusual qualities possessed by the plays in which they appeared, but by the personality of the individual.

A play does not have to be great [illegible] to have a great actor, [illegible] as Mr. Warfield [illegible] plays. [illegible] wants to read, but the [illegible] of the actor will take a part, give it his own personality and [illegible] it becomes great. "And you see there could all the great actors were to be famous in very few parts. How many, eh? One, oh, perhaps two, but usually only one. I mean really great actors, not what I call the 'polite' actors that we have so many of and see every day. I mean men like Booth and Jefferson. They played many parts, and they played them splendidly, but the public loved them best in one part. They loved Booth as Hamlet, Jefferson as Othello, Jefferson as Rip Van Winkle. These were the parts players in which the public loved that fitted their personality the best and brought out their greatest acting qualities."

Irish Players.

At a speech [illegible] features of the Plymouth [illegible] Irish [illegible] the humorous [illegible] Irish players will [illegible] the first week [illegible] The bill will include "The Clancy Name," by Lennox Robinson. The [illegible] Yeats, and "Duty," [illegible] Boston theatregoing public.

THE DIARY OF A SHOWGIRL
—OR—
When Claudia Doesn't Smile

By BLANCHE RING

[illegible]

Last Symphonies Given This Week

[illegible]

Amusements. Amusements.

WILBUR THEATRE

Tel. Oxford 2141. Eve's at 8 Sharp. Matinees Wed. & Sat. At 2:15

"Within and without the new Wilbur excels every other theatre in Boston in architectural comeliness."—H. T. Parker in Boston Transcript.

Charles Dillingham Presents The Distinguished Actress

DORIS KEANE IN **"ROMANCE"** By EDWARD SHELDON

LIMITED ENGAGEMENT

Boston Critics Say:

Audience warmly appreciative of Sheldon's play.—*Herald.*

One of the most memorable successes of the season.—*Globe.*

Doris Keane is a brilliant achievement.—*Advertiser.*

Sheldon's best play.—*Post.*

Doris Keane's impersonation completely captivating.—*Journal*

A story of love that should appeal to everyone.—*Traveler.*

Romance is a charming play.—*Record.*

Mr. Sheldon and Miss Keane have enriched our present theatre with as vivid, interesting and exotic a personage as has come to it for long.—*Transcript.*

A TRIPLE TRIUMPH— THE STAR, THE PLAY AND THE THEATRE

SHUBERT

Beginning Tomorrow Night EVENINGS at 8 Wednesday and Saturday Mats. at 2

LAST 8 TIMES

BLANCHE RING WITH HARRY CONOR IN **WHEN CLAUDIA SMILES**

Two Weeks Beginning Monday, May 11th, Mats. Wed. and Sat.

E. H. SOTHERN

FIRST WEEK Monday, Tuesday, Wednesday Nights and Saturday Mat. "IF I WERE KING," Wednesday Mat. "Trilby" and "The Night Before Easter" in DUNSANY one-act Night, "HAMLET."

SECOND WEEK Thursday, Friday, Saturday Nights and Saturday Mat. "IF I WERE KING," Saturday Night "HAMLET."

LORD DUNSANY—Saturday Mat., "IF I WERE KING."

Prices, 50c, 75c, $1.00, $1.50 and $2.00

Mail Orders Now. Boston Theatre Building.

Amusements. Amusements.

WAR!

Will Congress appropriate $50,000,000 to ameliorate the condition of the working girls of America? Who demands a salute for this insult to the American home?

EX-PRESIDENT ROOSEVELT
Writes to BAYARD VELLIER, Author of

WITHIN THE LAW

With JANE COWL

"As a good citizen, I want to thank you for your play

"There is no more important lesson to teach our respectable people today than in this lesson which your play teaches. There is always something fundamentally wrong if wages go down and dividends go up—and the man who pays shop girls a wage on which they cannot live, in decency and honesty, is committing a wrong against society for which no activities along charitable or similar lines in any way atones."

11th WEEK **MAJESTIC** Beginning Tomorrow Night Evgs. at 8. Mats. Wed. & Sat. at 2

PLYMOUTH

ELIOT ST. OX. 2075 REGULAR MATS. THURS. and SAT.

"The Home of Fashionable Playgoers."—Post.

THE PLAY EVERYBODY IS TALKING ABOUT
YOU GET A THRILL, THROB OR LAUGH EVERY MINUTE

19TH WEEK

SELWYN & CO'S

UNDER COVER

By ROI COOPER MEGRUE

With WILLIAM COURTENAY

Will not be seen in any other city this season. Strict attention to mail orders. Next Thursday's matinee in aid of Boston's poor children.

SPECIAL MATINEE TOMORROW 1st and only Performance in Boston This Season

OF THE FAMOUS **IRISH PLAYERS** Presenting 5 Plays New to Boston

"The Clancy Name," "The King's Threshold," and "Duty"

Amusements. Amusements.

IT IS YOUR DUTY

To familiarize yourself with the tremendous problem that is confronting the American Nation

THE MEXICAN WAR

IN NINE THRILLING REELS

Actual scenes, taken on the battlefield by permission of Dictator Huerta and General Carranza. Vividly showing the Federal and Rebel forces in camp, on the march, and war's terrible carnage and horrors.

SEE THE TERRIFIC BATTLE OF TORREON IN DETAIL

A powerful and stirring lecture on Mexico's civil strife by Count De Besa, the famous correspondent.

CORT

PARK SQ. TWICE at 2:15 and 8:15 DAILY PRICES 25c to 50c

DIRECTION JOHN CORT

GAIETY

Washington and Boylston Sts. The Leading Burlesque Theatre

FIRST TIME AT THE GAIETY

BILLY WATSON'S BIG SHOW

IN HIS NEW EDITION OF

KRAUSMEYER'S ALLEY

30 SHOW GIRLS AND MODELS

An Exquisite Bouquet of Human Blossoms

AND

BILLY WATSON

Everybody's Favorite

Two Shows Daily at 2:15 and 8:00

Seats Reserved by Phone—Ox. 39

Castle Square Theatre

A theatre of constant surprises.—Transcript.

The Craig Players in

Officer 666

First Time at Popular Prices

Funny! Funnier! Funniest!

Matinees Daily at 2:10. Evenings at 8:10.

Branch Ticket Office, 14 Winter St. (Next door to K.)

Week of May 4
"The Deep Purple"

Amusements. Amusements.

COLONIAL THEATRE

Evenings 8:10 Mats. Wed., Sat. 2:10

CHAS. FROHMAN & WILLIAM HARRIS Lessees and Managers

"I Laughed My Head Off!"
"IS LIVE, SNAPPY, TUNEFUL AND BOASTS MANY PRETTY GIRLS"
Traveler.

MY! WHAT GIRLS!

LAST WEEK
THOMAS W. RYLEY'S

New Musical Comedy
With Its Screams of Laughter

THE QUEEN OF THE MOVIES

Handsomest Chorus in the World.

BEST MUSICAL SHOW IN BOSTON!

COMMENCING MON., MAY 4th SEAT SALE THURSDAY

WILLIAM HARRIS, Jr., WILL PRESENT

THE MISLEADING LADY

With LEWIS S. STONE

A FARCE COMEDY DIRECT FROM SEVEN MONTHS AT THE FULTON THEATRE, NEW YORK.

TREMONT

JOHN B. SCHOEFFEL, Manager. Mr. Penn and Mr. Dyer-Bennet, Directors. HENRY A. WILLARD HARRIS, Associate Director.

LAST TWO WEEKS

DAVID BELASCO PRESENTS

DAVID WARFIELD IN The Auctioneer

100th Performance of "THE AUCTIONEER" on Saturday, TUESDAY NIGHT, APRIL 28th

Prices Evgs. & Mats. 50c to 2.00 Seats Now for All Performances

MISS LOWELL'S NEW POEM WINS CRITICS' PRAISE

Sister of Harvard President Adds "Music" to Group of "Dramatic Idylls."

EXPLAINS "THE FOREIGNER"

Miss Amy Lowell of Brookline, sister of President Lowell of Harvard, has written another striking poem. It is a dramatic idyll, printed in the April number of the magazine Poetry.

It is the first time it is known that Miss Lowell has attempted this sort of verse. She has other poems in the same magazine this month, which are much commented on by literary critics.

Miss Lowell has written many poems and books, including "A DIME AMERICAN [illegible]

[illegible]

"DRAMATIC IDYLLS."

In an interview on this type of poetry Miss Lowell explained:

"I should like to say that I feel that the first of these poems published in Poetry, 'What Happened,' is a drama to read aloud, and not to be put into the mouths of dramatic characters who are meant to speak as they would speak.

"The 'Foreigner,' which you have mentioned, is supposed to be the words of a soldier of fortune of the early eighteenth century. His arrival at Boston is set upon the park bench, the first great event of the town. He is a man of sport and courage [illegible] nothing [illegible] back to one of the trees in the park, he tells all three of them, keeping up a running fire of talk in the language of the day, while the third proceeds.

"He discards all three of his adversaries [illegible] one is so accurately as to try to stab him from behind, and the other in the last stanza, he announces, will not be in favor, or that he intends to win the respect of the lady with whom he finds himself.

"The Foreigner" runs as follows:

THE FOREIGNER.

[illegible]

THEY'LL TAKE PART IN BIG REUNION OF THE MAIL MEN

Miss Mary Condon (at top) and Mrs. C. J. Bauer, who are interested in great gathering

MAIL CARRIERS OF BOSTON TO GREET GOVERNOR

Notable Reunion to Be Held by the Carriers on May 18.

Governor Walsh and staff, Lieutenant-Governor Barry, Mayor Curley and others have promised to be present at the twenty-fifth anniversary of the Boston Letter Carriers' Mutual Benefit Association in Mechanics Hall, May 18.

The celebration will take the form of a reunion, at which the 1,600 letter carriers and their families of the Boston Postal District will be present. A number of novel and entertaining features will be presented by a special committee of letter carriers, which will not only entertain but instruct the public in the several phases of postoffice life, and with the concert which precedes the dancing, will be a treat of great pleasure to those who do not care for dancing.

The following committee, one of the largest ever appointed by the association and representative of the entire postal district, is in charge of the arrangements:

[illegible]

Amusements.

News and Gossip of Plays and Players

Meek's Only Hoodoo Is Revolving Door

Donald Meek, leading comedian with "The Reformers," declares that he is about to lose faith in himself. He is certainly supposed by the superstitious to follow such reckonings as walking under ladders at Hoyden's away [illegible] with the number 13 [illegible] Tuesday has been [illegible] for Mr. Meek. He raised his contract with "The Reformers" company on the 13th, which he reckons as a hoodoo [illegible] on two successive trips to New York, in coming [illegible] with [illegible] engagement he occupied chair No. 13 in the parlor car [illegible] one of the trains was exactly thirteen minutes late [illegible] on the night of his first appearance at the Castle Square Theatre, where for six years Mr. Meek has been a great favorite, John Craig presented him with a gold watch, the registered number of which ended with thirteen.

Mr. Meek has, however, one particular "hoodoo" and that is a connection with revolving doors, which are generally used in hotels and office buildings during the busy months. No one can soon be persuaded to [illegible] uncomfortable half-hour cooped up in one of the revolving wings, for the outcome of a tussle between two infuriated college football players was [illegible] in a fight-and-fist contest with one of the partitions.

Carter de Haven's New Style in Autos

Carter de Haven, who comes to B. F. Keith's Theatre this week with his wife, Flora Parker de Haven, established a new style in automobiles. For years de Haven has been famous as one of the "best dressers on and off," as the theatre folk say, in all professions. But to make a [illegible] appearance in public all the more impressive and no doubt, to incidentally create a little free publicity, Mr. de Haven recently purchased a touring car and had it painted in most unique and striking color. The car is a chocolate under with perpendicular stripes of black and white, each stripe about an inch wide. The result is a car somewhat striking and flashy as a circus wagon ever boasted. The first time Mr. de Haven appeared at B. F. Keith's was four years ago, which time he was doing a "single."

BELIEVES IN THE LINES SHE WROTE

Rachel Crothers, the Author of "Young Wisdom," Sure of Woman's Triumph.

Rachel Crothers, the author of "He and She" in which Mabel Taliaferro are to appear at the Park Theatre, is a great believer in the [illegible] complete emancipation of womankind. It was from her pen which [illegible] Miss Crothers to write "Young Wisdom." In the story she has woven about the two interesting girls, Mabel and Edith Taliaferro, she shows that the general effect of higher education for women is bound to create skepticism regarding our old traditions on the sex question and that the doubts it [illegible] will be of great [illegible] to a revolutionary way.

"We certainly cannot deny," says Miss Crothers, "that our young women are beginning to ask questions, and that if we are to answer them intelligently and understandingly, we will have to study this question of sex relationship in a serious mood. We have only to look about us to discover that the young women of today are far more interested in finding a way from home than they used to be. The school stove and the home hearth [illegible] is only natural. Education brings a desire for higher things, creates a longing for loftier ideals, and as we are bound to educate our daughters, we must be prepared to accept the consequences of this education."

Here's a Novelty.

One of the unique features of next Thursday's matinee of "Under Cover" at the Plymouth Theatre will be the distribution of programs by Lucille Watson and Lola Fisher. The actresses will be given in aid of the poor children of Boston under the auspices of an Outing Society.

BILLS AT THE PLAYHOUSES

The Castle Dances.

Mr. and Mrs. Vernon Castle will make their much expected appearances at the Boston Opera House in their series of modern ballroom dances tomorrow afternoon and evening. The Castles enjoy an international fame. Their [illegible] is equally great in London and Paris as it is in New York where they are welcomed as much a part of fashionable society life as grand opera itself. Mr. and Mrs. Castle have taught New York what dancing really is. When they come to the Boston Opera House tomorrow they bring with them their own company and private orchestra from their now famous Castle House, New York. Their program will embrace the Argentine tango, as it is really danced in South America, the Brazilian maxixe, the one step, the hesitation waltz, and their own beautiful and fascinating creation, the innovation dance.

E. H. Sothern Repertoire.

E. H. Sothern's repertoire for his two weeks' engagement at the Shubert Theatre, beginning Monday, May 11, is undergoing a slight revision. As rearranged there will be two performances of "The Lord Dundreary," five each of "If I Were King" and "Charlemagne" during the first week. "If I Were King" will be the bill on Monday, Tuesday, Wednesday nights and at the Saturday matinee. "Lord Dundreary" at the Wednesday matinee, and Thursday and Friday nights, and "Hamlet" on Saturday night.

For the second week, Justin Huntley McCarthy's new romantic drama, "Charlemagne," will be presented on Monday, Tuesday, Wednesday matinee and night and Thursday. "Lord Dundreary" Friday night, "If I Were King" at the Saturday matinee, and "Hamlet" Saturday night.

Bowdoin Sq. Theatre.

Arthur Houston and company, in "Teddy in the Jungle," will be the feature offering at the Bowdoin Square Theatre this week. The picture features include "Hearts Adrift" and "Lucille Love."

Orpheum Theatre.

Pathe's living [illegible], one of the best acts of their kind in the country, will head the bill at Lowe's Orpheum the first three days of the coming week.

St. James Theatre.

Henry H. Toomer & Co. in "Side-Lights" — a rather [illegible] comedy sketch, presented by Howard Wall, will head the bill at the St. James the first half of the coming week.

Waldron's Casino.

Gertie Stone and Ella Pillard will be the stars at Waldron's Casino this week with The Social Maids. Two [illegible] will be presented by Harry Girard and Gardner. The bill for [illegible] concert is made up of extraordinary talent and will start at 7 and conclude at 10:30 without a repeat.

Scenic Temple.

A series of motion pictures of varied interest will be presented at the Scenic Temple this week, including a very pretty Japanese love story, "The Courtship of O San." The vaudeville numbers will include several novel acts.

"Evangeline."

All the characters and the principal incidents in Longfellow's poem of "Evangeline" will be seen at Symphony Hall for the first time in Boston on the afternoons and evenings of Monday, Tuesday and Wednesday of the coming week. It will be presented under the direction of Joseph P. Putnam, and the entire story will be graphically and dramatically shown in five toned and tinted reels.

Theatrical Dance.

The annual dance and frolic of the Theatrical Club of Boston will be held in Horse Hall, Huntington avenue, on next Friday evening. Invitations have been extended to a large number of the leading professional people.

Should He Let Her Get Away with It?

When She Flirts and Runs Away, What Is Poor Man to Do?

Should a woman flirt with a man, dress her ankles, wear a slit skirt, two-dozen-bad-inch boots, bare her neck, adorn herself with a fussy, clinging gown without a proposal from the man to whom the display was [illegible], teach him, say, to [illegible] be doomed to get away with it.

This is a question which has been brought up, threshed out and answered in "The Misleading Lady," by Charles W. Goddard, which is announced at the Colonial Theatre. It is nothing more than the old duel of the sexes as it has been going on ever since the justly celebrated and deserved [illegible] apple-eating incident with the [illegible] in the orchard of Eden some time ago.

In "The Misleading Lady" the woman justifies herself by saying that all the others of her sex do it, and brings forward the argument that sex appeal is the only thing the female of the species possesses with which to combat and attract masculinity.

Doris Keane Gives Drama Its Due

A tribute to the advance in dramatic art due to naturalistic expression comes from Doris Keane. She declares that the great inspiration for the young actress today is that all thought and action are broadening. Averring that the drama has been lagging at least a hundred years behind the times, this actress now sees it taking a respected place side by side with painting, sculpture, music and all other arts.

"People have said great art is beauty," she goes on. "Art to be great must teach a moral. Art is realism. I think that truth is the keynote of our age. In that direction literature has developed and continues its development. Sculpture and painting have reached the realistic age. And now we are reaching out to it in the drama.

"Like the school of declamation, which has passed out entirely. The sweeping gesture and the studied pose have gone just as surely as the [illegible] and other attributes which the [illegible] players deemed necessary [illegible] for their art.

"Following the sweeping gesture and stilted pose came a school more simple in its method. Emotion was [illegible] artificial. Then [illegible] a faint glimmering of the realistic school.

"Just as [illegible] eliminated all the unnecessary [illegible] in realistic acting we are beginning to [illegible] all the unnecessary [illegible]. We are learning to express a mood by suggestion."

Coming Events.

"Adele," one of the brightest of the present season's musical attractions, will come to the Tremont on May 11.

* * *

"The Deep Purple" will be produced by John Craig at the Castle Square during the week of May 4. It is the work of Paul Armstrong.

* * *

Among the strong attractions booked for early appearance at B. F. Keith's Theatre are Waddy, Mollie and Tony, Miss Orpheus famous troupe of trained [illegible], Louis Alexander, Olive Loodon and company of modern [illegible] and Kate Elinore and Sam

Amusements.

HOLLIS STREET THEATRE
Charles Frohman, Rich & Harris Lessees and Managers.
TOMORROW NIGHT AT 8:00
MATINEES WEDNESDAY & SATURDAY AT 2:00
ROBERT GRAVES, JR. (Inc.), PRESENTS
THE REFORMERS
A NEW THREE ACT COMEDY BY JOHN CUMBERLAND
WITH
DONALD MEEK AS ARCHIE
AND A
SELECTED NEW YORK CAST
SPECIAL PRICES, 1.50, 1.00, 75c, 50c, 25c

Amusements.

BOSTON THEATRE
TOMORROW NIGHT
Come to the Box Office — Order by Mail — Or Phone Oxford 722
Evenings at 8:30. Matinees Tuesday, Wednesday, Friday and Saturday at 2:15
Night & Sat. Mats. 25, 50, 75 BEST SEATS $1.00
Bargain Matinees Tuesday, Wednesday and Friday. ALL SEATS 25 and 50
LIMITED ENGAGEMENT OF NEW ENGLAND'S GREATEST AND AMERICA'S MOST FAMOUS PLAY
DENMAN THOMPSON'S
THE OLD HOMESTEAD
PRODUCED UNDER THE PERSONAL DIRECTION OF MR. FRANK THOMPSON

Amusements.

HUNDREDS OF WONDERFUL MACHINES THAT ARE ALMOST HUMAN IN THE WORK THEY DO WILL BE IN OPERATION MAKING
COTTON, WOOLEN, SILK AND KNIT GOODS
---OPEN---
MONDAY 3 P.M.
ALL NEXT WEEK 10 A.M. TO 10:30 P.M.
TEXTILE SHOW
WORLD'S LARGEST AND MOST COMPREHENSIVE EXHIBIT OF TEXTILE MACHINERY MILL SUPPLIES AND POWER APPLIANCES
AUSPICES TEXTILE EXHIBITORS ASSOCIATION, INC.
PERSONAL DIRECTION CHESTER I. CAMPBELL
ADMISSION 25c. MECHANICS BUILDING

SCOLLAY SQ.
OLYMPIA
Boston's Newest $2,000,000 Theatre
$50,000 ORGAN
Operated by Richard Henry Warren
FOR THIS WEEK
MLLE OBERITA
And Her Dancing Girls. An Act Worth Seeing.
GIRARD and GARDNER
In a Snappy One-Act Parlor Comedy
MUSICAL DE WOLFES
Just the Thing for a Musical Act.
ALSO
VAUDEVILLE
AND FEATURE PHOTO PLAYS
BIG SHOW—SMALL PRICES
SUNDAY CONCERT TONIGHT
7 to 10:30 P. M. and NO REPEATS

BOWDOIN 10 CENTS
ARTHUR HOUSTON & CO.
[illegible]

LOEW'S ST. JAMES
CONTINUOUS VAUDEVILLE
HENRY E. TOOMER Patter & Diving Girls

Boston Opera House
MAT. & EVE. TOMORROW APRIL 27
CECI WYN & CO. PRESENT
MR. AND MRS. VERNON CASTLE
WORLD'S GREATEST DANCERS AND Tournament for
The Castle Cup
By BOSTON'S AMATEUR DANCERS
1,000 SEATS $1.00
Evenings at 8:30. Matinee at 2:30

WALDRON'S CASINO
Hanover St., Near Tremont Row
Boston's Most Original Burlesque Theatre
SOCIAL MAIDS BURLESQUERS
LADIES AT MATINEES 10c.
TONIGHT Fielders and Vaudeville

LOEW'S ORPHEUM
CONTINUOUS VAUDEVILLE

Amusements.

HOWARD
AT THE OLD
HOWARD
[illegible]
TELEPHONE GIRLS
With TOBY LYONS and HARRY LANDERS
MERMAID LIKE SCOOT MONDAY
[illegible]
SUNDAY (TONIGHT) AT 7
AT THE OLD
HOWARD
Vaudeville, John Geiger, Bell and La Porte, Jim Diamond, Fried Thomas and Moving Pictures.
Three Hours' Continuous Show
ADMISSION 10c. ALL SEATS 25c.

Grand Opera House
Washington St., at Dover L. Station
Matinee Daily Ladies 10c
Time Moving Pictures
GIRLS FROM JOYLAND BURLESQUERS
With JOE ADAMS
Thursday Night WRESTLING
Ed. Bolin vs. Crackerjack Butler and Jim Pallous
Must Throw Both Within an Hour.
Friday Night Amateurs. "Get the Hook"
TONIGHT (Sunday) Grand Opera House at 7
Tom Jack Indicates, Brooks, Harris and Brown, Cut, Mack & Co., Bell and Lamont, Bell & Caron, Ferris Trio, Ida Dixon, Bert Howe, Fried Thomas.
Three Hours' Continuous Show
Prices 10c to 25c.

REMONT TEMPLE
Twice Daily, Mats. at 2. Eves. 8.
2nd BIG WEEK
MR. GEORGE KLEINE Offers
QUO VADIS
The Stupendous Photo-Drama in 3 ACTS 8 PARTS
Most Stirring Production Ever Produced.
Nothing Like It Ever Seen Before
ADDED FEATURE: The Impressiveness of the production is augmented by an especially engaged orchestra and a lecturer who precedes each act with a graphic description of the scenes that follow.
You'll Never Forgive Yourself if You Fail to See This Picture.
POPULAR PRICES

BRAVES
PLAY BALL
WALPOLE STREET TOMORROW at 3.15 P.M.
BROOKLYN
[illegible]

SCENIC TEMPLE
[illegible]

Throngs Traveling on Nantasket Line

All records have been broken for early spring travel on the Nantasket Beach steamers. Many patrons of the line who have heretofore opened their cottages in the latter part of May have taken advantage of the new service.

The many attractions at the beach have opened and everything is in readiness for the large Sunday crowds.

F. L. Lane has been complimented on the new ticket system which has done away with the usual congestion in the taking up of the coupons. Those patronizing the line stopping at Hull and Hingham are especially pleased in the reduction of the fare.

Not only are the steamers the finest fresh coats of paint looking fine this season, but all the employees of the boats have been provided with smart

SUNDAY, APRIL 26, 1914.

Boston American

Society and Foreign News

CHATTER of SOCIETY
BY THE CHAPERONE

There are interesting bits of gossip floating about regarding the latest engagement of Miss Margaret Thomas, and the fact that she was to sail off with no [illegible] Margaret [illegible] Washington [illegible] Margaret [illegible] Washington [illegible] Miss Thomas is mostly to [illegible] for Europe. She [illegible] during the [illegible] past [illegible] the spring [illegible] when [illegible] visited to her [illegible] Newport [illegible] the summer [illegible] North Shore was renewed with [illegible] The attractive Margaret [illegible] Sawyer [illegible] [illegible] attentions were put to her credit [illegible] [illegible] a few weeks [illegible] went to California [illegible] to which it is [illegible] expected [illegible] engagement will be announced [illegible] from Harvard [illegible] Boston [illegible] said to have one [illegible] of the world's goods. In the meantime [illegible] said that the crestfallen [illegible] is getting up again and beginning to [illegible] rather

• • •

Margaret Thomas, who is to take part in the Vincent Club theatricals again this season, makes a decidedly interesting scene maid and when I saw her on the avenue the other day with one of her sister's young children and to whom she is most devoted she was being watched by many passers. She was simply in tweed, and wore a suit of [illegible] cloth and rather [illegible] hat of old rose straw. Her [illegible] is one of the two [illegible] occupants of the Samuel D. Warren [illegible] city and was one of the prettiest children on the avenue.

The Washington B. Thomases will shortly go to their beautiful North Shore estate, which is one of the most picturesque of that section and where the wedding of Miss Helen Thomas and Sam Warren took place a few Saturdays ago.

While Mr. and Mrs. Warren were abroad recently, Miss Thomas assumed entire charge of the children. Miss Thomas is one of the many girls most expert in running her own car and I saw her recently in a nifty little run-[illegible] [illegible] year [illegible] Mrs. [illegible] Ann Elizabeth Sears, one of the [illegible] heiresses of her [illegible] especially well [illegible] which she seems to [illegible] Sears, which [illegible] morning for [illegible] It is always [illegible] however. A [illegible] to [illegible] of white. Mrs. [illegible] Lawrence, who is an aunt of [illegible] who has just sailed for Europe, is so devoted to the [illegible] maternal grandfather, [illegible] Sears is quite as devoted to [illegible] as is his daughter. Thus Mr. Sears first grandchild [illegible] has in so proud of [illegible] took the first [illegible] morning he makes it a point to find out how the [illegible] has [illegible] through the [illegible]

• • •

Tomorrow at [illegible] a reception will be given by Mr. and Mrs. Vernon Gould to Miss Lilla Vilas Watson in the Lyon Room of the Hotel Essex. Mrs. Wyman will be assisted in receiving by Miss Dorothy Jordan and Miss Marie Ames. Seven hundred invitations have been issued.

MISS LAURA DUNCAN.
PHOTO BY LORENZ.

MISS FRANCES RITCHIE SHERMAN.
PHOTO BY HENRY HAVELOCK PIERCE.

LESLIE GREENOUGH

Miss Frances Ritchie Sherman, daughter of Mr. and Mrs. Roger Sherman of No. 61 Brattle street, [illegible] is much seen in society these days. Miss Sherman [illegible] only a debutante, [illegible] a suffrage worker. [illegible] a relative of the famous Ritchie family of Lexington, she has the indefatigable spirit of that family when it comes to matters of principle and preaching. She is prominently connected with the club work of the University Hill [illegible] general favorite among the [illegible] set. She is a graduate of the Berkeley School [illegible]

Miss Laura Duncan, who is taking a [illegible] part in many of the Spring [illegible] according to one of the leaders of the society set. Miss Duncan is much interested in [illegible] efforts, which [illegible] for her a social [illegible]

Among the [illegible] of the [illegible] who [illegible] Miss Leslie Greenough, [illegible] Miss Leslie [illegible] the [illegible] [illegible] [illegible]

Weddings and Brides of the Fashionables

...and Miss Cunningham is to be the guest of honor at the coming Vinton...

...There's dancing of every sort in the air now, and, to be sure, but the latest fad with the masculine element—and some of the feminines are taking it up, too—is clog dancing. And how they do clog!

Henry DuPont Jr., son of the Delaware and Lafayette street, Brookline, is so far in the lead in the competitions, as I knew he surely must be when I saw him give a demonstration of his ability at a recent affair for charity. He was ...ticularly thrilled until he ...ound out ... ...ere and ...ut it through ... strength to make ... ...

...who is quite ...t and often ...ssociated ...working hard to come up somewhere near an equal in this art.

There are several clog dancers developing among the Vincent Club girls, and they say that Dorothy Jordan, the most accomplished of all Boston amateur classical dancers, can do clog quite as cleverly as can the most expert of the men, the final step often reigns her club inmates between coals at rehearsals by her clever clogging.

...

Mrs. Cornelius M. Crocker has been amusing her friends with her latest skit, a rag doll dance, for which she dresses with a huge rag doll for a partner and appears in all her clothes arranged to look as if the doll was the front.

There is such an accomplished lot of amateurs to draw on these days that singing and classical dancing have been rather done out but Mrs. Crocker has brought fresh interest with her clever dance. She is constantly adding new steps and is no axle that she makes the dance most grotesque.

I ran into Mrs. Crocker the other morning after having seen her in her fun provoking dance. She was looking wonderfully chic in a suit of blue and a small black hat of lacquered straw, trimmed with ...

...

...

Society Chatter by the Dowager

At the dancing competition and cabaret to be given at the Copley-Plaza on the evening of May 6, for the benefit of the Infants' Hospital, the younger set will be in their element, and Dorothy Kent, especially to those who love the latest craze, are going [illegible] Among those assured [illegible] are Miss Elsie [illegible] Ronald [illegible] Lowell Blake, Mrs. John Ames, Mrs. Arthur Dana, Mrs. John Lawrence, Mrs. Henry Lamon, Mrs. Edward A. Clarke, Mrs. W. Gaston, Mrs. F. S. Whitwell, Mrs. Alexander Cochrane, Mrs. Lester Leland, Mrs. Herbert Winslow, Mrs. S. P. Shaw, Jr., Mrs. Bayard Warren, Mrs. Louis Curtis, Mrs. Quincy Shaw, Mrs. A. S. Porter, Jr., Mrs. Richard Wadsworth, Mrs. N. H. Crosby Worden, Mrs. Hugh Scott, Mrs. [illegible] Hollis B. [illegible] R. W. M. [illegible] Mary [illegible] Mrs. [illegible] Mrs. Robert [illegible] Mrs. [illegible] Mrs. [illegible] Mrs. [illegible] Miss Ruth Burr, Boston and Bloor, Margaret Lee, Miriam Mason, Edith Timmins, M. Everett, Mary Abbott, Sylvia Peabody, Sabra Batchelder, Ruth Draper, Cornelia Fiske, Elizabeth Bennett, Dorothea Jordon, Alice Thorndike, Carol [illegible] Bourneuf, Mrs. Louise Conkey, Mrs. [illegible] Horton, Angelia Weston, Susan Revere, Helen Weld, Mrs. Harriet Wrenn, Edith Wetherbee, Mrs. Richard Dexter, Marie Agassiz, Sarah Parsons, Ruth Whitney, Esther Turner, Frances Curtis, Olive Foster and Hope Bartlett.

Mrs. Homer B. Richardson, who [illegible] [illegible] [illegible]

Social News and About Town

DORCHESTER

CAMBRIDGE

CHARLESTOWN

DOUBLY HONORED

CARDINAL OFFICIATED; GOVERNOR BEST MAN

Mrs. Joseph F. Sheehan.

PHOTO BY MARCEAU.

One of the most prominent Easter weddings in the Catholic society circles was that of Miss Stella Gertrude Lombard of Canning, Nova Scotia, sister of Dr. James Francis Brady of Boston, who became the bride of Joseph A. Sheehan of Boston last Thursday. The wedding took place at the Holy Cross Cathedral and was performed by Cardinal [illegible]

The bridal party [illegible] the altar, the bride [illegible] Dr. Brady, followed by the matron of honor, Mrs. Katherine Lombard [illegible] Walsh, after whom came the bride and groom.

[illegible] who attended the ceremony, including Cardinal O'Connell and [illegible] went to the home of the bride's parents, [illegible] street, for the wedding breakfast. The bride and groom were recipients of a magnificent array of presents.

The bride is very prominent in society circles at Canning, Nova Scotia.

The groom, Judge Joseph A. Sheehan was appointed on January, 1913, as Judge of Municipal Court by Governor Foss. He is very prominent in this city. In the year 1906 he was elected to School Committee and at the end of his term he retired from politics for about a year. He was then elected to the City Council. In the first selection after the election

He has been a member of the [illegible] the office of [illegible] Grand Jury for the [illegible] the Order of Foresters. For years he has been president of the Holy Name Society of the Cathedral parish. He is a graduate of the English High School and Boston University law school, having his degree in 1887. He was admitted to the Suffolk bar the same year and subsequently was admitted to practice in the United States Court.

WINTHROP

Miss Mary Frances Bolley of the Highlands one of the [illegible] to be [illegible] the World [illegible] League, will be one of the heralds mounted upon a black charger [illegible] Tuesday [illegible] take place [illegible] Miss Bolley will [illegible] Theodore [illegible]

The [illegible] into the [illegible] Luther Webster [illegible] on The entertainment [illegible] reported that it has [illegible] plans for the coming dance which will be held Friday evening, May 1, at the Yacht Club.

Mr. and Mrs. [illegible] Gould and young son [illegible] of the former's parents [illegible] Gould of [illegible] until after [illegible]

The annual ball of the Knights of Columbus will be held Monday evening, April 27.

Lewis A. Wallon, who for the past thirty years has been a resident of Winthrop, has purchased a home in New Highlands and expects to move [illegible]

The [illegible] will hold a [illegible] Copley-Plaza on Thursday, April 30. The committee in charge of the tea table will be Chairman Mrs. Annie Grant, Mrs. Grace W. Carruth and Mrs. Alma McKenzie, all of Winthrop.

Out of Town Society

SOMERVILLE

The wedding of Alderman William T. McCarthy of Somerville, second assistant District Attorney of Middlesex County, and Miss Nellie Frances Sullivan, eldest daughter of Mr. and Mrs. Lawrence H. Sullivan of No. 21 Lincoln street, East Somerville, formerly of South Boston and Charlestown, took place at 10 o'clock, Wednesday, at St. Henrietta's Church, East Somerville, in the presence of [illegible] hundred relatives and friends. [illegible] was celebrated by the bride's uncle, Rev. F. McCarthy, brother of the late pastor of St. Clement's, [illegible] South Milford. Music was [illegible] by Joseph Fitzgibbons, organist. The bride was gowned in white crepe meteor with duchess [illegible] veil was caught up with orange blossoms, and she carried a shower bouquet of lilies of the valley. Miss Marion F. Sullivan, sister of the bride, maid of honor, wore blue taffeta and white lace, blue tulle hat, and carried red Killarney roses.

The four bridesmaids, the Misses Marguerite Miller, Boston, Marguerite Mahoney, South Boston, Katherine Hurley, West Somerville, and Florence Crawford, Dorchester, were in pink taffeta, black lace hats, and carried pink roses. Agnes C. Sullivan, youngest sister of the bride, and Margaret McCarthy, niece of the groom, flower girls, were dressed in yellow and carried baskets of marguerites. Luke D. Mullen, Jr., fourteen-year-old son of President Mullen of the Charlestown Trust Company, in white satin, was ring bearer.

Francis X. McCarthy, brother of the groom, was best man, and Frank O'Donnell of Cambridge, first assistant district attorney of Middlesex county, [illegible] George F. Monahan of West Somerville and Thomas H. and Lawrence H. Sullivan, Jr., brothers of the bride, were ushers.

A [illegible] reception followed at the residence of the bride's parents. Alderman and Mrs. McCarthy will visit New York, Washington and the South on the honeymoon trip; they will reside at No. 28 [illegible] East Somerville.

The bride is a talented soprano soloist and [illegible] member of the choir of Notre Dame Academy in Roxbury.

A largely attended military whist was held at the [illegible] Club Hall this [illegible] evening in aid of the [illegible] and Ladies' Auxiliary committee of Mr. Mason Post, [illegible] Veterans. Mrs. M. Phillips, Mrs. Fred [illegible] L. Mott, George E. Hunt, Mrs. Edgar A. Cain and Moses Pendleton.

Martin J. Hogan, member of the school board from Ward 4, and Mrs. Hogan [illegible] a ten days' visit at Charleston, S. C. Mr. Hogan is assistant superintendent of engraving and printing at the Boston Central Postal Station.

Ex-Alderman James W. Kenney, of Victoria street, superintendent of the book bindery connected with the Boston public [illegible] and president of the West Somerville board of trade, was the guest of honor at a dinner given by the Somerset Country Club in New Ipswich, N. H., the past week.

Mrs. Edmund A. [illegible] and family of Hawes street, are [illegible] in New York City.

Mrs. Charles [illegible] of Liberty avenue, who has [illegible] long her old home in Hayes [illegible] N. H., known as Barrs Hill, was [illegible] guest of relatives until the last of this week.

Miss Lillian K. [illegible] Sanford and son, Ashton H. [illegible] are making an extended trip abroad, arriving now in Athens, Greece.

The four-act [illegible] Sothern Jr." acted twenty [illegible] Drew and Mansfield [illegible] sented at the Central [illegible] Coconia Club. Miss [illegible] Blanche Lane. Mr. [illegible] Stewart in Hell [illegible] Florence Hunt. Miss [illegible] Mrs. Paul R. Wild, Miss [illegible] and Ronald Lorimer [illegible] Lucy Crane, Helen Lucy [illegible] Reed.

May breakfasts will be [illegible] Friday morning, [illegible] Auxiliary to the [illegible] Church; the [illegible] Church; Mrs. [illegible] Noyes, Brooklyn [illegible] Church; Mrs. W. P. Morse, Somerville Baptist Church.

John Dwyer, recently of Cross street, has received [illegible] Denver for an indefinite stay.

Mr. and Mrs. Charles [illegible] formerly of No. 23 Harvard [illegible] removed the past week to Des Moines, Iowa, where the former has a [illegible] the position of assistant superintendent of roads.

After a residence of forty years in this city, Mr. and Mrs. F. R. [illegible] ham have established a new home at Locke Mills, Me.

LOOK AT THIS PICTURE

BOSTON AMERICAN

$4,000 Picture Puzzle Competition

This Is Picture No. 25

Sunday, April 26, 1914.

WHAT AUTHOR DOES THIS PICTURE REPRESENT?

Write Name of Author on the Form Below.

.....

.....

My Name Is.....

Address .....

Town .....State.....

Hold all answers until you have the entire set. No answers will be considered if sent in before the publication of the last picture.

IT REPRESENTS an AUTHOR'S NAME

Can You Tell the Answer?

If in doubt, all you have to do is refer to the Official List of Authors printed below.

You Will Find the Correct Answer There

Then send for any Pictures and Answer Lists you have missed and get in the game Today.

Anyone Can Begin Now

You Can Get All Back Pictures

from the American Promotion Dept., 5 Winthrop Sq., Boston, for 1c. for each daily picture and 5c. for each Sunday picture.

Mail Orders Filled when accompanied by return postage.

Answer Lists Free

$4,000 Cash Prizes. Get Your Share

THE PRIZE LIST

1st Prize	$1000.00 Cash
2nd Prize	800.00 Cash
3rd Prize	500.00 Cash
4th Prize	250.00 Cash
5th Prize	150.00 Cash
6th Prize	125.00 Cash
7th Prize	100.00 Cash
8th Prize	75.00 Cash
9th Prize	50.00 Cash
10th Prize	25.00 Cash
11th-50th Prizes	10.00 Cash
51st-155th Prizes	5.00 Each

The Contest Plan

Each day for 85 days, commencing Thursday, April 2, the Boston American will print a picture representing the name or title of a familiar quotation, song, book, poem, explorer, play, river or lake, or other appropriate subject.

$4,000 in cash prizes will be awarded to the 155 competitors who send in the largest number of correct answers.

There will be no catalogue or book of titles to buy. The American will furnish this information absolutely free to contestants by publishing each week in the Sunday American an official list of names or titles, among which will be found the CORRECT answers to the pictures to be used during the week commencing with each such Sunday publication.

Here Is the Official List of Authors

From which THIS WEEK'S Pictures Nos. 25 to 31 (inclusive) have been selected. The correct answers to Pictures 25 to 31 (inclusive) will be found in this list:

J. C. HARRIS
JULES VERNE
R. H. DAVIS
R. STEELE
S. S. ELLIS
DANIEL WEBSTER
A. M. WRIGHT
E. K. HALL
H. RIDER HAGGARD
A. CONAN DOYLE
THOMAS DIXON
CHARLES H. EDEN
J. M. BARRIE
J. M. LUDLOW
H. P. WILDER
M. BRUNE
EDWIN A. DIX
J. G. AUSTIN
A. J. C. HARE
BENJAMIN NORTH
C. L. BURNHAM
A. J. PAUM
WILKIE COLLINS
THOMAS HARDY
ARTHUR ROSS
CHARLES READE
ANTHONY HOPE
J. B. BICKERSTONE
H. RIDER HAGGARD
M. A. DENISON
F. E. WARREN
S. A. KLEIN
H. SWAFFER
R. H. SAVAGE
H. SEABROOKE
LAURA E. WILDE
G. HARTSHORNE
A. C. GORDON
M. LESLIE
GEORGE SAND
J. H. SHORTHOUSE
S. R. CROCKETT
E. GARRETT
G. W. POPE
ROBERT W. CHAMBERS
W. E. NORRIS
F. A. SPENSER
MARK TWAIN
E. G. WHITE
W. W. CAMPBELL
J. M. VIRGO
ARTHUR MORRISON
CHARLES GARVICE
ANTHONY HOPE
J. B. BILL
E. BELL
R. S. CARPA
R. D. DUNCAN
G. E. BILL
E. JENNS
L. A. MARSH
RICHARD WAGNER
W. CRASHER
F. WERNER
M. STANLEY
SAMUEL LOVER
A. T. TODD
C. J. BUTLER
J. CHILD
J. E. WOOD
J. H. GARRISON
H. W. TUCKER
C. PETTERS
MARION CRAWFORD
A. M. PORTER
E. H. WRIGHT
W. T. GOSSETT
A. CLARK
H. C. WELLS
ALFRED TENNYSON
J. D. WATSON
J. G. PITCH
M. J. TAYLOR
M. E. POOL
L. NOBLE
R. H. BENSON
F. GROVES
M. SCOTT-MAXIS
A. STEVENS
S. WOOLF
C. COOK
S. KING
C. E. BORER
W. J. BRUNS
J. B. TRELL
T. TRALL
R. HICK
H. E. SANGSTER
W. PALMER
F. LITTLE
E. M. GILL
A. S. ROE

HERE ARE THE CONTEST RULES

Read Carefully—Then Save for Reference.

The Boston American $4,000 Picture Puzzle Competition [illegible] Sunday, April 26, 1914, and [illegible] each Sunday [illegible] Boston American [illegible] Publishing Co. [illegible] Boston American [illegible] Boston American [illegible] Boston American

FASHION ON DISPLAY AT NUPTIALS OF MISS O'CONNELL IN BROOKLINE

The wedding of Boston society's [illegible] attracted the brilliant wedding of Mr [illegible] and Miss James Lewis Ryan (Miss [illegible] Louise O'Connell which took place Wednesday morning in St [illegible]

The couple were united in marriage [illegible] Cardinal O'Connell, who also officiated at the mass. He was assisted by Rt. Rev. Monsignor Bolton of Worcester and Rev. Monsignor Morley of Jamaica Plain. The Rt. Rev. Monsignor Splaine of the Cathedral [illegible] ceremonies.

[illegible] in the church [illegible] an of white lace satin, with full court train. The gown was trimmed with rose point lace, with which [illegible] and [illegible] crowned in a [illegible] Blossoms. She carried [illegible] under bouquet of lilies and white [illegible]

The bridal party made an attractive picture. Miss Mae McGaffer, maid of honor, looked charming in a gown of orchid tinted taffeta, puff effect and lace. She wore a Marie Louise model of leghorn poke hat with lace, and trimmed with orchid flowers. Streamers of orchid tinted [illegible] extending over the shoulders, carried a basket of orchid and white lilies.

The [illegible] bridesmaids were [illegible] apple green taffeta [illegible] and [illegible] trimming. They were [illegible] Roger points of [illegible] Neapolitan hats, trimmed with [illegible] roses. The carried [illegible] bouquets of Killarney roses. They were Miss Virginia Sullivan, Geraldine Ryan, Miss Rosalie [illegible] and Miss Miriam Finnigan.

Miss [illegible] was very [illegible] in white [illegible] and wore a [illegible] hat [illegible] She wore a Roger [illegible] lace and leghorn, trimmed with [illegible] and carried a basket of [illegible] roses.

[illegible] was played by Mr. [illegible] organist of St. [illegible] as well as the rest of the church music. Miss Margaret [illegible] Lacy were the soloists.

[illegible] after the ceremony [illegible] to the home of the bride's parents for the wedding breakfast. [illegible] guests were received in the spacious drawing [illegible]

The ushers who assisted at the [illegible] church rendered their services at the reception. They included Joseph F. O'Connell, Hugh Nawn, C. J. McLaughlin, H. H. Brown, Raymond McNeil, [illegible] Keough.

[illegible] of the bride's guests were some of them were: Mrs. J. J. O'Connell, gown of [illegible] with purple [illegible] and [illegible] of purple, trimmed with [illegible] and [illegible] She had a [illegible] bouquet of orchids. The Misses Mary and Nora O'Connell, [illegible] White lace gowns over pink charmeuse with pink girdle and pictures [illegible] Mrs. Patrick [illegible] white [illegible] flowered [illegible] and black lace hat. Mrs. John O'Malley, [illegible] in brown with hat of black, trimmed with dainty roses. Mrs. Francis A. Campbell, white lace over [illegible] and [illegible] hat of black. Miss Mary [illegible] blue charmeuse and gold lace [illegible] and hat of black with [illegible] Miss Mary Brown, brown [illegible] charmeuse gown with white lace bodice. Mrs. F. J. Flanigan, black taffeta and tulle with white net. Mrs. B. Frank Carroll, blue taffeta and bodice of chiffon and blue lace. Mrs. H. A. Dolan, green crepe [illegible] gold lace. Miss Nellie Burke, [illegible] charmeuse with blue [illegible] lace bodice. Miss Agnes Purcell, pink taffeta, plaited, with [illegible] white lace and wateau hat of [illegible] with rose. Miss Mary Mahoney, [illegible] embroidered charmeuse and lace. Miss Nellie McAleer, [illegible] of apple green satin inserts. Miss MacMahon, [illegible] gown and lace. Miss Mary Lynch, black crepe meteor and spanish lace.

Mrs. William J. Dooley, taupe taffeta and lace. Mrs. John R. Jaraby, black and white striped silk with [illegible] and black hat. Miss Janet Murphy, white net and taffeta taffeta, [illegible] of white taffeta and dainty wateau hat. Miss Louise Cummings, rose crepe and satin lace with [illegible] inserts and poke hat with trimmings to match gown; Miss Beatrice Doyle, [illegible] with [illegible] of crepe de chine and [illegible] hat with [illegible] wings. Miss Josephine Cunniff, blue silk, with soft chiffon blouse and hat of white trimmed with dainty pink roses; Miss Alice Fitzpatrick, blue chiffon and gold with gold lace hat. Mrs. Hugh V. Cunningham, black charmeuse and pompadour drape. Miss Mary [illegible] yellow [illegible] and white brocaded satin.

Mrs. William F. Fitzgerald, rose flowered [illegible] on [illegible] lace with lace charmeuse inserts and hat of black; Miss Winifred Cunningham, [illegible] taffeta and black lace hat; Mrs D. J. Kiley, lavender taffeta [illegible] with [illegible] and [illegible] hat; Miss Adelle LeClair, blue [illegible] of blue [illegible] Mrs. [illegible] Griffiths Janteuse [illegible] and [illegible] blue brocade and white [illegible] and pink and white wat. Miss Katherine Sullivan, [illegible] and lace with black lace [illegible] Miss Frances Delehanty, [illegible] lace bodice and hat of [illegible] Miss Louise Rogers, [illegible] and [illegible] with [illegible] collar and black hat. Miss Margaret Rogers, blue chiffon and [illegible] with black hat; Miss Marion Power, New York, blue suit with [illegible] black velvet hat trimmed with roses; Mrs. T. H. Murray, [illegible] wateau [illegible] and [illegible] hat; Mrs. [illegible] brocade with jet and [illegible] with [illegible] Mrs. McKeon, black satin and Spanish lace; Miss Anna Murphy, blue silk and meteor [illegible] and white hat; Miss Mamie McKeon, black and white charmeuse with white hat with [illegible] Miss [illegible] Perkins, blue silk and lace with white lace and rose colored [illegible] Miss Matilda Thompson, [illegible] and black hat with white rose; Miss Alice Murray, white [illegible] and [illegible] hat; Mrs. T. [illegible] white [illegible] and [illegible] hat of black; Mrs. T. J. [illegible] of Lowell, blue chiffon brocade and black net with black hat.

Miss Elizabeth O'Connor, pompadour crepe with black girdle and lace hat with blue ribbon and roses, Mrs. Louise Kelley, brown chiffon broadcloth, and wateau hat; Miss Agnes Fitzgerald, blue taffeta and white net and gold black hat with roses; Mrs. T. J. Falvey, blue and rose brocade with white and silver lace bodice and rose girdle and black hat.

Miss Eleanor Macintosh, blue chiffon taffeta and pink embroidered lace, [illegible] pattern with dainty wateau hat trimmed with roses; Miss Nellie Green, pink taffeta and lace bodice of lace, green hat, crowned with feathers; Miss Suzanne Cauley, green taffeta, tier, with black wateau hat with red roses; Miss Louise Fitzgerald, blue satin edged with rose striped silk, and hat of white; Miss Mary Shaw, blue taffeta and black hat; Miss Frances Swan, [illegible] lace [illegible] wateau hat; Miss Anna Lawless, dark blue taffeta and chiffon, wateau hat; Miss Alice Crouin, white moire suite and wateau hat of white.

Mrs. Joseph E. Doherty, blue green taffeta with rose point lace and brown hat with cigrettes; Mrs

George W. Havens, blue brocaded satin and lace; Mrs. Patrick O'Loughlin, black charmeuse with jet bodice and black and rose inserts with rose girdle; Mrs H. A. Foy, pink taffeta and lace, taffeta wateau hat, Miss Mollie Clifford, lavender gown with brown tulle, and wateau hat, trimmed with black ribbon; Miss Josephine Cavanaugh, green moire and wateau hat, Miss Mary Cavanaugh, changeable blue taffeta and wateau hat; Mrs. W. H. McGill, blue brocaded satin and chiffon and black hat; Mrs. Minnie O'Brien, yellow taffeta and lace, Mrs. Harold McNulty, white gown and green girdle with gold hat and green feathers; Mrs. James S. Morrison, lavender suit with white hat; Miss Marion Murphy, pink taffeta; Miss O'Connor, blue and rose chiffon velvet and lace, black hat; Miss Mc[illegible] Mary, black taffeta and hat of cream; Mrs. McCarthy of Lowell, white embroidered lace and black hat; Miss Alice Lee, black charmeuse and black hat with jet; Mrs. Alice O'Brien, white crepe and satin, with girdle and black hat; Miss Anna Burke, blue suit with black hat and aigrette; Mrs. Frederick Eaton, black velvet and chiffon with wateau hat.

EAST BOSTON

Among the number registered at the Mt. Vernon House, Jeffries Point, over the holidays, were the Misses Margarette and Evelyn Sweeney of East Boston.

The East Boston Equal Suffrage League will hold a public meeting Tuesday evening, April 28, in the assembly hall of the East Boston High School. Senator Edward H. Bradley will preside. Among the speakers will be Ignatius McNulty of the Central Labor Union and Mrs. Wenona Osborne Pinkham, lately of Colorado. The great suffrage parade which will be held May 2, will be discussed. It is expected that a large delegation from the Island district will participate in the parade

Plans for the erection of a $50,000 synagogue on Chelsea street, East Boston, were completed at a special meeting held by the Lenah Hazelock Association. The proposed synagogue will be built on the estate recently purchased by the organization at No. 220 and 222 Chelsea street, East Boston. The following committee was appointed to perfect the plans: Solomon Fireman, chairman; Mendel Weinstein, Harris Shriber, Rabbi Solomon Spricer, Louis Hecht, Michael Boneman and I. Chatnick.

Preparations are being made for the annual May party and dance of the Sacred Heart Club, which will be held Monday evening, May 17. Secretary Lunj is chairman of the committee of arrangements.

Mrs. P. J. Grady of Orient Heights and her son, Dr. [illegible] buyer for a millinery house in New York, left last week for a trip to Europe. Two of her sons Rev Fr John Grady, having charge at Seaford, N. S., and Lieutenant Ronan A. Grady, U. S. N., and now stationed at Bath, Maine, returned home and assisted their mother in the reception of guests.

The ninth annual May party and outing march of the Murray Park Social Club will be held Monday evening, May 11, at Sumner Hall, Sumner street, East Boston.

Mrs. [illegible] Hourihan has been re-elected recording secretary of the Women's Catholic Club and Mrs. Ida M. McPherson assistant treasurer.

Captain and Mrs. John Brickley were the guests at the ball of the Harvard Catholic Club, which was held at the Hotel Somerset. Harry Brickley, son of the captain, was chairman of the ball committee.

Mrs. Frances Keen, a former resident of the [illegible] district, who has been passing the Winter in New York, is the guest of Mrs. C. A. Richardson of Lexington street.

MRS. JAMES L. RYAN, A BRIDAL DAY PHOTOGRAPH

In and About TOWN

SOUTH BOSTON

The [illegible] of [illegible] Pilgrim H[illegible]

[illegible] James Callaghan, John Dineen W[illegible] Ham Lennon, James Sherry, Michael F. Doe, Edward [illegible] Flynn and an [illegible] committee composed of the following young [illegible]

[illegible]

The [illegible] ball [illegible] and dance to be given under the auspices of the Sagamore Hall, Monday evening, May 4 promises to be one of the most successful [illegible] club. The members are planning to have well known entertainers [illegible] during the intermission, among whom are Richard Marnell, tenor soloist and Robert Shane, and partner in an exhibition of the Montevideo dance

The committee will have the assistance of many well known young women and is composed of the following

[illegible]

The Vincent Associates conducted a successful dancing party in Bethesda Hall, Friday evening The committee of arrangements consisted of Maurice Leonard, chairman; Frank Donovan, John Cannon, Walter Habe, Frank Goggin, John Sweeney, William Doherty and Walter Waite

The annual concert and dance of the Ladies' of Clan Farquarhson was given Friday evening, in Bethesda Hall. Mrs. George Richardson, Mrs William J Payne and Miss E. Suter had charge of the arrangements

Gertrude Gallagher and Mary [illegible] were the guests last week of Mrs. John Clancy of Millis.

The first dancing party of the South Boston Girls' Club, was given Thursday evening in Columbus Club Hall. The committee in charge comprised Elizabeth Flood, Veronica Bowman, Alice Small and Margaret Barrett.

The Hoodoo," which was given in St. Matthew's Episcopal Church last week by the Young Peoples Guild, was so successful that it will be repeated shortly.

The Rumbler Social Club is planning to give its annual May party and dance Friday evening, in Bethesda Hall,

NEWS of SOCIETY

MEDFORD

The orchestra of General S C Lawrence Post [illegible] of Medford is giving a series of concerts at [illegible] for the benefit of the [illegible] there.

Members of [illegible] Woman's Club [illegible] Wednesday afternoon at the Arlington, Boston.

An entertainment in a manner of the ward [illegible] Lecture Course [illegible] be held [illegible] Medford Woman's Club on [illegible] the Medford [illegible] athletic [illegible] assembly plans to [illegible] one of the best undertakings ever [illegible] organization in the city at present, [illegible] two days [illegible] proceeds to be devoted to the [illegible] children.

Next week has been set aside as Next [illegible] day and each [illegible] are being made to [illegible] the city for funds [illegible] of the war.

A [illegible] is to be given by [illegible] Rebekah assembly, in Grand Army [illegible] Avenue, on May 1. A [illegible] be a supper was served at the [illegible] last evening.

Miss W. M. [illegible] will be the speaker at the next meeting of the Medford Historical Society on "Medford Boys."

At a meeting of the members of the Trinity [illegible] club will be held May 19 to elect [illegible] pastor to succeed Dr. Henry C. [illegible] has resigned to accept a [illegible] and was elected pastor emeritus.

Medford and suffrage stars are planning to part, [illegible] to demonstration against the [illegible] suffrage movement to take place at Faneuil Hall next Tuesday.

The Ester Nois Club will hold a [illegible] party in Holton Hall next Thursday evening.

Mrs. Ellen G. Barnum, who left here during the week for San Francisco sails from there May 5 for the Philippines to join her son, who is a naval officer there. She will be absent about a year.

Miss Isabel Collins of No. 157 Middlesex avenue Medford held a tinsel soiree at her home Saturday evening, April 18, the occasion being her birthday. The house was beautifully decorated with potted palms and evergreens. Miss Ruth H. Reed, Miss Helen Long of Cambridge assisted the hostess in receiving. Solos were rendered by Miss Ina Goodale of Boston, and Miss Helen Lane of Cambridge, and piano selections were given by Mr. Morrison, Tufts '16, and Mr. Fred Donahue of Winchester. Games were enjoyed in the early part of the evening, after which refreshments consisted in the form of ice cream, were served. Dancing followed and the latest dances were enjoyed by all.

Guests were present from New York, [illegible] Reading, Roslindale, [illegible] Plain, Jordan Pond, Cambridge, Medford, Lexington, Everett and South Boston.

Among those present were Miss Helen [illegible] Hall, Helen Lane, [illegible] Rosenbrger, Katherine [illegible] Alice Collins, [illegible] Hubbell, Mary Regan, [illegible] Curran, Sadie Dolfess, [illegible] Anna Webb, Lois [illegible] Pitts, [illegible] Lillian Murray, Isabel [illegible] Grace F. Cassidy, Blanche [illegible] Viola McLaughlin, Mr. Fitch [illegible] Harry '17, Henry Connell [illegible] Arthur Law '15, Burke Dowling, Herbert '15, Edward Cunningham [illegible] Mr. Morrison, Tufts '16, Mr. Purs, Tufts '16, Mr. [illegible] '16, Mr. Murphy, Tufts '16, Mr. [illegible] Tom Longstreth, Thomas [illegible] Mr. Donahue, Burke [illegible] Donnelly, Bennett [illegible] Thomas Tufts '17, and Joe Connelly.

MALDEN

At the Public Library next week there will be [illegible] exhibition a collection [illegible] and ink drawings [illegible] work by F. M. [illegible] Street, Malden [illegible] of the Massachusetts [illegible] Methodist [illegible] and [illegible] Church [illegible] Wednesday evening [illegible] were Mr. and Mrs. [illegible] Herbert Lorenzo [illegible] Hiram of Hyde [illegible] L. Mansfield [illegible] Miss Margaret L. Nelson [illegible] Britain, at a [illegible] morning.

Mr. and Mrs. [illegible] and children [illegible] Saturday for [illegible] Nova Scotia, [illegible] to Belmont [illegible] Kings [illegible] Mrs. [illegible] and Tufts [illegible] Tuesday [illegible] Sunday [illegible] Mrs. [illegible] Dutch and Fritz [illegible] entertainment [illegible] Station H. King is to be the speaker before [illegible] Men's Club at the [illegible] Tuesday evening.

The [illegible] meeting of the Young Men's [illegible] Club was [illegible] last Thursday evening.

The [illegible] of the More Brothers [illegible] are arranged, to be [illegible] May 31.

Miss [illegible] Linscott of Sanford street will [illegible] at home to the Girl Circle [illegible] Parlor Committee [illegible] Church [illegible] First Unitarian Church [illegible] Medford and [illegible] Lakes in attempting a trip to [illegible] Island, where they will be entertained by the Portland [illegible] Thursday.

Miss [illegible] and dancing. Mrs. Joseph [illegible] Lowell. Mr. [illegible] Joseph [illegible] Mrs. [illegible] Ward Merrifield, Mrs. J. J. Sweeney, Mr. Joseph M. Green, Miss Alfred [illegible] Mrs. Dr. Arthur [illegible] Jr., Dr. [illegible] Mrs. Kitz, Miss [illegible] Mrs. Samuel Fallon, Mr. and Mrs. [illegible] Mrs. [illegible] Stockbridge, Mrs. Andrew J. Conlin, Mrs. W. H. Walsh, Miss Annette Foley, Mrs. T. D. Kennedy.

Decorations—Mrs. J. D. Shea.

FEAST OF FUN FOR MYSTIC NOBLES

WOMEN WILL RULE AND THERE WILL BE NO ONE TO DISPUTE THEIR AUTHORITY

Mrs. Walter B. King

Miss Joanna V. Corbett

Miss Katherine Ducey.

Miss Frances E Carey

Abdulla, Grand Master of Ceremonies, will observe the Feast of [illegible] a unique ceremonial [illegible] Fun-loving Grand Organization [illegible] Hall, Columbus avenue [illegible] Tuesday evening.

The [illegible] been arranged by the ladies [illegible] of the organization [illegible] be styled a Spiritual Night [illegible] Harmonic Hall [illegible] Egyptian [illegible] the lords of [illegible] Mystic Well [illegible] and [illegible] Each [illegible] will [illegible] costumes [illegible] and features [illegible] be forwarded to, and [illegible] expected at least 1,000 [illegible] and attend.

Invitations have been accepted by Governor Walsh, [illegible] Governor Burke, [illegible] Mayor [illegible] of the court, J. Mahoney, [illegible] Director T. W. Coss, [illegible] Joseph Gabor of Lowell, ex-Mayor J. Edward Barry of Cambridge, ex-Mayor [illegible] of Lowell, Senator Joseph Grant Knights [illegible] and State officers of the Knights of Columbus, Providence, Bridgeport, Lowell, Portland, Me., and Manchester, N. H., canvasses will be [illegible] The women committee [illegible]

Arrangements [illegible] Mrs. C. F. J. Mc[illegible] Mrs. Mary E. Mulkey, Mrs. [illegible] Mrs. F. L. Curran, [illegible] J. J. Callahan, Mrs. W. [illegible] Mrs. Hugh W. [illegible] Mrs. William Duffy, [illegible] M. Carey, Mrs. Rachael [illegible]

[illegible] Mrs. J. M. Curley, [illegible] and Mrs. E. J. Hayes, [illegible] A. Ashwell, Mrs. T. [illegible] Mrs. H. Fenley, Mrs. [illegible] Mrs. F. L. Curran, [illegible] Mrs. J. Lawler, Mrs. [illegible] Mrs. R. J. Donovan, [illegible] Mrs. W. [illegible] Mrs. [illegible] E. Walton, [illegible] Mrs. J. H. Barry, Mrs. Joseph F. Crowley, [illegible] Dennis, Mrs. Thomas H. [illegible] Mrs. A. Sullivan, Mrs. [illegible] F. Mealey, Mrs. [illegible] Mrs. [illegible] B. W. Stark, Mrs. [illegible] F. Shanley, Mrs. [illegible] Mrs. [illegible] Mrs. [illegible] Curley, Mrs. Joseph Ford, Mrs. Joseph P. Fenno, Miss Katherine Ducey.

Mrs. [illegible] and dancing. Mrs. Joseph Lowell, Mr. Joseph [illegible] Mrs. Ward Merrifield, Mrs. J. J. Sweeney, Mr. Joseph M. Green, Miss Alfred [illegible] Mrs. Dr. Arthur [illegible] Jr., Dr. [illegible] Mrs. Kitz, Miss [illegible] Mrs. Samuel Fallon, Mr. and Mrs. [illegible] Mrs. [illegible] Stockbridge, Mrs. Andrew J. Conlin, Mrs. W. H. Walsh, Miss Annette Foley, Mrs. T. D. Kennedy.

Decorations—Mrs. J. D. Shea, Mrs William P. O'Connor, Mrs. J. Corsery, Mrs. F. H. O'Connor, Mrs. W. F. Howers, Mrs. G. V. M. Kellegett, Mrs. P. H. McAdams, Mrs. E. M. Manning, Mrs. D. D. Reilly, Mrs. James F. Cavanaugh, Mrs. C. P. Green, Mrs. J. O'Brien, Mrs. W. J. Costa, Mrs. John Gately, Mrs. J. P. Barrett, Mrs. E. J. Sullivan.

Among those to take part are Miss Margaret R. Kane, Miss Jessie A. Corbett and Miss Frances E. Carey.

WEST ROXBURY

The rowing season at Charles River, Spring street, was formally opened on the [illegible] of the Cheltco Canoe Club. The [illegible] was [illegible] by an "open [illegible] at the club. Many members and their friends visited the clubhouse during the day and renewed old acquaintances. A number of members of the Dartmouth Canoe Club of Passyunk, Pa., called and paid their respects to Commodore [illegible] Donald.

In the morning the ball team played its first game of the year and defeated the junior [illegible] team of West Roxbury by the score of 11 to 6. A feature was the batting of Straubing, the crack Cheltco pitcher who at five times up contributed a single, double, triple and home run, scoring a man in each [illegible]

The members of the racing crews have since been training for the American Canoe Association regatta which will be held at Lynn Lake, May 29, 30 and 31. For the past two seasons the club has won a majority of the events and with all the veterans [illegible] it should not form a banner season, as predicted.

As plans are now perfected for the annual dance which will be held May 22 at "Maple's on the Charles".

A new march dedicated to the club and written by Dick Roth, who is well known in musical circles will be played for the first time.

Miss Ethel Patterson Bride of Week

[illegible] is a popular member of [illegible] Guild and was [illegible] here, last night [illegible] her [illegible] Mr. [illegible] to be a church wedding [illegible] Monday [illegible] Mr. [illegible] Mr. [illegible] Mr. [illegible] Miss [illegible] Mr. [illegible] Miss [illegible] Mr. [illegible] Miss

Brilliant Gathering at Pop Concert and Dansant at the Somerset

The novelty of a pop concert and dansant under the auspices of the Guild of the Infant Saviour at the Somerset on Thursday evening attracted a notable gathering from all parts of Greater Boston.

The affair was in charge of Rev. James A. Supple, D. D., honorary president of the guild, and Miss Mary A. Corcoran, the president of the guild, assisted by the other officers, executive board and entertainment committee, which included:

Mrs. C. G. Plunk, 1st Mrs. William P. Derby, vice president. 2d vice president.
Miss Rose E. Nash, Miss Mary C. Pendleton, secretary. assistant secretary.
Mrs. Joseph E. Flanagan Mrs. W. W. Tait.

The entertainment committee included:

Mrs. Mary Dagg Cotter, Mrs. John Connolly,
Mrs. Richard Fehl, Mrs. John Corcoran,
Mrs. John Rooney Mrs. Jack Sullivan.

The dansant was in charge of Thomas L. O'Connor, president of the Harvard Catholic Club. He was assisted by the following aids:

Jake Case, Dennis Sheehan, Jr.
H. M. Cahill, Jr. D. T. J. O'Neil, Jr.
Gerard J. Driscoll Dr. Vincent A. Gerain
Harry Eagan, Theodore Joyce
Peter L. Murray, Frank B. Macsorley
James J. Fitzpatrick Richard Sears
John Morton, Leo Smith
Thomas L. Cotter Richard Sullivan
Harry Nawn Thomas Fitzgibbons
Hugh Nawn Vincent F. Brine
Joseph E. O'Connell Jerome Lennihan
Paul O'Donnell Gerald Cotter
Thomas Quinn Thomas Quinn
Arthur J. Riordon Dr. Edward Sheehan

A charming coterie of debutantes assisted during the Pop-Concert's end included:

Miss Gertrude Brine	Miss Alice Fitzpatrick
Miss Anna Broughton	Miss Agnes Fitzpatrick
Miss Mildred Brosnan	Miss Mary Green
Miss Josephine Cunniff	Miss Nellie Green
Miss Alice Cronin	Miss Esther Harney
Miss Beatrice Coyle	Miss Esther Hogan
Miss May Cochlan	Miss Ruth Dillon
Miss Elinor Driscoll	Miss Ethel Hogan
Miss Blanche Donahue	Miss Thomas Day
Miss Alice Jordan	Miss Ruth Dillon
Miss Lucia Keefe	Miss Helen D'Arcy
Miss Grace Morton	Miss Marie Keefe
Miss Katherine Morton	Miss Helen O'Leary
Miss Alice Murray	Miss Louise Murray
Miss Mary Connolly	Miss Ethel Foley
Miss Katherine Norton	Miss Mary Rooney
Miss Katherine Cahalan	Miss Sadie Leach
Miss Mary Cyull	Miss Pat Sullivan
Miss Irene Stack	Miss Elizabeth Johnson
Miss Jessie Carney	

Among some of the stunningly gowned maids and matrons present were:

Miss Mary Corcoran, blue crepe meteor draped, in rose point lace, and rose bodice point, pearl garniture; Miss Josephine Rogers, pink crepe meteor and lace; Mrs. Margaret Walsh, taupe velvet and fur trimming; Miss Katherine Walsh, grey crepe de chine and rose trimming; Miss Margaret Coleman, white lace and cream girdle; Miss Laura Coleman, rose chiffon and blue satin; Miss Helena Donovan, white net, tier, with turquoise blue moire girdle; Miss Elizabeth Lavey, blue charmeuse and pink chiffon with pearl garniture and blue satin girdle; Mrs. J. F. Hole, light coffee colored crepe with lace trimming; Mrs. W. M. Madden, white crystal and embroidered net, entrain, with rose trimming; Miss Jane Mayne, green crepe meteor, and rose point lace, tier, lace bodice; Miss Marie Mayes, American beauty brocaded satin and crystal garniture; Miss Mary Kiley, white satin and rare black lace with baby blue satin inserts; Mrs. William Taylor, rose and white lace; Mr. Henry E. Hagan, green crepe meteor and duchesse lace; Miss Mary Ring, white satin and black lace.

Mrs. James M. Morrison, black and white striped velour over high lustre satin with point venise lace bodice; Mrs. Edward Sampson, white lace gown with cream satin; Mrs. James J. Stack, white satin and black lace bodice and drape; Miss Mollie Stack, rose taffeta and lace; Miss Lenore Stack, white satin and tulle; Miss Helen Mears, pink charmeuse and chiffon with pearl and brilliant garniture; Miss Sue Kent, blue taffeta; Miss Katherine Morton, coral charmeuse and white lace bodice and brilliants; Miss Rosalie McCormick, yellow pleated crepe de chine and lace.

Mrs. John C. Kiley, green charmeuse and gold spangled net bodice and drape, soft green girdle; Miss Virginia Sullivan, white charmeuse and chiffon; Miss Gertrude Morton, green crepe meteor and Spanish lace; Mrs. Morton, green charmeuse and black jetted net; Mrs. George W. Haven, taupe velvet de laine and gold lace; Mrs. John O'Connor, rose and blue brocade with lace bodice; Mrs. D. J. Kiley, rose brocade and lace bodice; Miss Anna Mullins, black charmeuse and jet, lace bodice; Mrs. Joseph M. Shea, green charmeuse and crystal trimming.

Mrs. Colin W. Macdonald, green chiffon broadcloth with gold lace bodice; Miss Rose Fitzgerald, green taffeta and cream lace; Miss Mollie Doherty, blue silk with lace bodice; Mrs. John F. Fitzgerald, gold and rose brocade with net bodice; Miss C. Deasey, blue taffeta and gold lace; Miss Agnes Fitzgerald, yellow taffeta and blue velvet girdle; Mrs. J. J. Connolly, turquoise blue charmeuse and black jetted lace; Miss Dorothy Connolly, pink taffeta and white lace; Miss Marion Hart, shell pink taffeta and white lace; Miss Anna Lawless, blue crepe meteor and bodice of net, brilliant garnitude; Mrs. Fred Crosby, orange crepe meteor and black and brilliant garniture.

Miss Madeline Crosby, rose crepe and lace; Mrs. Christopher Lee, pink taffeta, tier, edged with net; Mrs. Clarence W. McGuire, silver and blue brocade, en traine, with panel of blue charmeuse and crystal and gold lace bodice; Miss Beadie Sullivan, pink crepe metior and Irish point bodice and tulle.

Mrs. J. Hennessey Brine, amethyst taffeta, tier effect, with bodice of Irish point lace and amethyst taffeta girdle; Mrs. W. P. Sullivan, white taffeta and lace with gold and blue girdle; Mrs. Michael A. Cunniff, black charmeuse and white lace; Mrs. Ambrose Mortarty, black charmeuse and white lace with blue moire girdle; Mrs. William F. Walsh, white crepe meteor and gold lace; Mrs. Edward J. Feeley, amethyst charmeuse and drape of chiffon velvet, lace bodice and pearl and brilliant garniture; Mrs. James H. Grimes, rose charmeuse and chiffon with silver and lace; Miss Alice Drummey, white charmeuse and lace, fur trimming; Mrs. Joseph Flannery, blue crepe meteor, with crystal and pearl garniture; Mrs. Joseph Doherty, orange charmeuse and black crystal net; Mrs. George Sullivan, white taffeta with beaded net bodice and drape; Miss Catherine Sullivan, blue crepe meteor and lace; Mrs. Patrick H. Dillon, white charmeuse and black lace tier, with blue velvet girdle and piping; Miss Irene Little, white brocade and lace; Miss Josephine Cunniff, white lace gown; Miss Mary Hines, lemon charmeuse and jet, with lace bodice and drape; Mrs. W. W. Taft, white taffeta and lace, with pearl and crystal garniture; Miss Dora Clexton, blue chiffon, fur trimming; Mrs. Theresa Clexton, black velvet and Irish point.

Mrs. Joseph Dacia, black lace and jet; Mrs. Thomas Boyle, cream chiffon and lace; Miss Amelda Hagan, flowered chiffon taffeta and net; Mrs. Beatrice Coyle, white charmeuse and chiffon of American beauty tint; Miss Mary McGuire, apricot taffeta; Miss Gertrude Feeley, tango crepe de chine with overdress of italian lace; Miss Jessie Carney, cloth of silver and chiffon; Miss Charlotte Callahan, rose charmeuse with rose chiffon; Mrs. Mary J. Deasey Cotter, black and white chiffon; Miss Nellie Green, pink

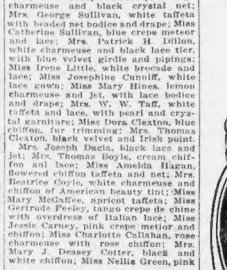

Miss Marc ella Lind.

Miss Helen Dacey.

PHOTOS BY SARONY.

BEAUTIES BY THE SCORE

Rehearsing for St. John's Minstrels in Dudley St. Opera House Next Week

One of the largest events which is to be held for the coming bazaar of St. John's Church, Roxbury, is a minstrel show which will take place in the Dudley Street Opera House on Monday, Tuesday and Wednesday evenings, May 4, 5 and 6.

The proceeds of the show are to go to the Holy Name table at the bazaar of which the Rev. John F. Dolignan is in charge.

The minstrel show is under the management of Edward A. McGrath and is being directed by P. J. Anglin, assisted by Henry J. McGuinness. Miss Anna M. Doherty is the secretary for the affair.

The talent will include young people from St. John's and St. Hugh's parish.

The interlocutor will be William H. Leonard, president of the Holy Name Society. Daniel F. McGrath will be a page.

Miss Margaret J. Ryan, one of the most popular young ladies in Roxbury and Dorchester, will be the pianist.

The ends will be:

J. J. Kelly (Bone Jack)	Dennis F. Murray
Edward J. Leonard	Edward J. Sullivan
William E. Wiggin	John A. Grady

Miss Margaret McDade.

Miss Mary McGrath.

A special sketch will be given by Harry Sullivan and Thomas Boles.

A number of winsome young maidens will be tambourine girls. They will include:

Miss Agnes J. Boland	Miss Josephine Cullen
Miss M. J. Boland	Miss M. J. C. Dean
Miss M. J. Flaherty	Miss Hazel J. Malone
Miss M. E. Flaherty	Miss Mary Sullivan
Miss Isabelle L. Sullivan	

The chorus finales will include:

Miss Mary Bartlett	Miss Helen G. Wilson
Miss Mary Cunniffe	Miss Mary E. Wilson
Miss Eva Carpenter	Miss M. L. Caldwell
Miss Mary C. Clifford	Miss M. A. Connell
Miss E. Cahill	Miss M. A. Cronin
Miss Lorraine H. Dunn	Miss M. A. Costello
Miss Florence L. Dacey	Miss Mary C. Doherty
Miss Florence L. Dacey	Miss Helen C. Dacey
Miss Edna Dacey	Miss Mary E. Dacey
Miss Margaret E. Gillis	Miss Mary E. Good
Miss Mary Gallagher	Miss Mary E. Hogan
Miss Marie G. Hogan	Miss Frances M. Keefe
Miss Mary E. Hogan	Miss C. M. Lavin
Miss Mary E. Lally	Miss Marcella C. Lind
Miss Mary E. Mahoney	Miss Mary A. Lynch
Miss M. E. Mahoney	Miss Grace M. May
Miss Mary A. McAndrew	Miss Mary A. McCue
Miss R. G. McNally	Miss M. M. McKeigue
Miss M. E. Meredith	Miss Margaret Mullen
Miss M. L. McGrath	Miss Margaret Pyne
Miss Mary Nolan	Miss Alice E. Ryan
Miss Nannette D. Ryan	Miss Mary E. Sullivan
Miss Marion L. Wilson	Miss Marion L. Wilson

The young ladies who will be in the chorus will be:

Joseph M. Boone	Joseph Burke
Joseph D. Connolly	Raymond D. Cousin
Robert E. Canty	William H. Dacey
Joseph J. Daly	Frank L. Farrell
Joseph D. Gillespie	Edward Gallagher
Joseph D. Gillespie	John H. Good
Thomas F. Hurley	John H. Harney
John V. Kenny	John H. Kearney
Arthur J. Kelly	Francis E. Kelly
Arthur J. Kelly	Paul Leach
Walter McAndrew	H. W. McAndrew
Joseph McDonald	J. E. McGrath
William J. Nixon	J. W. K. Mollis
John Powers	Jerome J. O'Connor
Francis G. Shiels	Jeremiah Peden
Walter H. Sears	Charles A. Smith

The second part of the show will contain four sketches. The first part will be the Irish sketch with Dennis F. Murphy as soloist. The dancers will include:

Miss G. Carlin	Miss Catherine G. Glynn
Miss Frances D. Keefe	Miss Marcella C. Lind
Miss Grace L. May	Miss Rita J. McGee
Miss Mary A. McGrath	Miss Angeline Perry
Miss Alice C. Ryan	Miss Mary E. Sullivan

will be the soloist in the Tango Tokio sketch and the dancers will include:

Miss Catherine L. Sugg	Miss Marion L. Wilson
Miss Nellie Bailey	Miss Grace M. Hoolihan
Miss Bessie C. Dacey	Miss M. H. Hoolihan
Miss Mary B. Reilly	Miss Mary E. Malone

In the Scottish sketch John Kelly will be the soloist, while the dancers will be:

Miss M. L. Murdock	Miss Mary P. Leonard
Miss Mary G. Wilcox	Miss Mary V. Gallagher
Miss Ingersoll	

The Flirtation sketch will be composed of both young girls and young fellows, which will include:

Miss M. A. Conerce	Miss Helen G. Hogan
Miss M. E. Gillis	Miss M. E. Good
Miss C. M. Lavin	Lauren L. A. Nichols
Miss Mary A. Lynch	Miss Mary E. Sullivan
Charles A. Smith	John M. J. Hurley
Miss Mary C. Clifford	Miss Mary E. Lally
Miss M. J. Carroll	

Among some of the individual specialists will be:

Miss L. H. Dacey	Fred J. Dyer
Miss Harriet L. Horan	J. W. E. Mollis
Miss Mary A. McAndrew	Miss Mary E. Sullivan
Miss E. G. McDade	Walter H. Sears

ELEANOR MacINTOSH WEDS ON WEDNESDAY.

Miss Eleanor MacIntosh, daughter of Mrs. Helen MacIntosh of Roxbury, will be married to Frederick W. Murphy, Harvard, '06, Wednesday.

Only the immediate family will be present at the ceremony and at the reception following the marriage.

The marriage will take place in St. Joseph's rectory Wednesday evening and the young bride-elect will be attended by her aunt, Mrs. Joseph E. Doherty. The groom-elect will be attended by Redmond Doherty, Georgetown, '14, son of Mrs. Doherty.

Miss MacIntosh has been one of the leading young debutantes in social circles.

May Ball by Century Club

One of the crowning social events of May will be the "May ball," to be given under the direction of the members of the Twentieth Century Whist Club. It will be held at the Copley-Plaza on Friday evening.

Mrs. Richard A. Lynch, the president, feels sure that the affair this year will be as successful as those held previously by the club. The proceeds are to be donated to charity. Both ballrooms will be opened for dancing under the direction of Gen. John J. Sullivan.

In the gold and green tea room whist will be played, arrangements having been made for one hundred tables.

The banquet will be served in the oval dining room and ballroom of the state suite.

The president, Mrs. Richard A. Lynch, and the treasurer, Mrs. Frank W. Lavery, will be assisted in receiving the guests by Mrs. Horace Bassett, Mrs. William A. Boudrot, Mrs. Thomas F. Boyle, Mrs. F. J. Bonner, Mrs. Garrett Culhane, Mrs. Daniel F. Coleman, Mrs. James H. Doyle, Mrs. George E. Jennett, Mrs. William Lannigan, Mrs. Joseph F. McGreenery, Mrs. John Lavery, Mrs. David Mahoney, Mrs. William Prendergast, Mrs. John Regan and Mrs. John J. Sullivan.

The committee of invitations includes Frank W. Lavery, Richard A. Lynch, George E. Jennett, Thomas F. Boyle and David Mahoney.

The reception committee consists of Joseph F. McGreenery, Hon. James H. Doyle, Horace Bassett, Daniel F. Coleman and William Prendergast.

The whist committee includes William A. Boudrot, F. J. Bonner, John J. Regan, William Lannigan and John W. Lavery.

General Sullivan, in charge of the dancing, will be assisted by the following aides:

Pt. F. P. Butler	Dr. Hugh Maguire
Dr. Paul Burke	Dr. Edward Hurley
Dr. Frederick Holley	Dr. E. Pronessor
Joseph F. Kennedy	Dr. Daniel Laughlin
Dr. Edward R. Conklin	J. Daniel Dacey
Dennis A. Sullivan	J. William Byron
Joseph Connor	James Fitzpatrick
Hon. James J. Hatton	Thomas Mayes
J. Edward Fleming	Bernard F. Stuart
Frederick Marsh	Dr. Joseph A. McGreenery
William McSweeney	William McInerney
Daniel Regan	Dr. Frederick L. Ragan
Dr. Thomas J. A. Tooling	Dr. William Regan
William Prendergast	Thomas J. Lane
M. Alton Culhane	

The young ladies who will act as scorers include:

Miss Ann Houghton	Miss Mary E. Lavery
Miss Mary Bassett	Miss Mary V. Gallagher
Miss Katherine Bassett	Miss Mary Mahoney
Miss K. Ilie M. Laughlin	Miss Ita Mahoney
Miss Marion Farrell	Miss Mary Sullivan
Miss Dorothy Kettle	Miss Mildred O'Brien
Miss Mary Desmond	Miss Marcella Sullivan
Miss Margaret Mahoney	Miss Katherine Sidebury

TIN SHOWER FOR MISS M'DONOUGH.

Miss Mae McDonough of Malden, who will on Wednesday become the bride of ex-Alderman John V. Powers of Malden, was tendered a tin shower at the residence of Mr. and Mrs. Clement A. Handy, No. 72 Pine street, Malden, by her many friends. During the evening vocal solos were rendered by Miss Margaret Sullivan, Miss Marguerite Walsh and Miss Betty Blair, and a collation was served by the hostess. Guests were present from Malden, Medford, Charlestown, Boston and other nearby cities.

NOTRE DAME ALUMNAE HOLD FETE AT VENDOME.

A bazaar was held under the direction of Roxbury Alumnae of the Notre Dame Academy on Friday and Saturday at the Vendome. In every feature it was one of the most successful affairs held this year.

The officers, directors and members had worked for the fete for months past. The booths were artistic, while the articles for sale were beautiful as well as reasonable in price.

Mrs. Mary J. Cotter, Miss Mary A. Barr, Miss Grace Kelley and Mrs. Daniel Clark will direct a whist which will take place at the Tuileries on Saturday afternoon, May 9. The proceeds will go to the academy table in which those women are interested.

Setting Their Caps for the Governor

When Representative James Murphy of the Ward 12 Young Men's Democratic Club whispered to several members of a spinsters' club in Boston Highlands that Governor Walsh and other eligible bachelors were to attend the annual ball of his organization tomorrow night in Hibernian Hall, Dudley street, Roxbury, leading coquettes were appealed to to add a little more frills and decorations to their ball gowns.

The bon ton of the South End ward and the elite of the Curleyville and Timilityville wards just over the boundary line are vying with each other to make Governor Walsh and his military staff feel "perfectly at home" at the ball. Especially is this true of the eligible debutantes of those sections, who have read of the name and fame of the chief executive of the State as a bachelor.

Representative McLaughlin, a member of the club, has arranged for a beauty contest. He says Governor Walsh will have to pick the prettiest girl in the hall. She will appear in the grand march, which will also be graced by the presence of Senator Joseph J. Leonard and his wife.

The officers of the ball are:

James J. Murphy, Joseph P. Nes, Albert T. Harriman, Frederick L. Moran, Edward F. McLaughlin, John L. Lynn, John R. Meehan, John J. Riordan, William M. Griffin and James A. Crowley.

New Play on O'Connell

The dramatic club of St. Joseph's Church, West End, is very active in rehearsing for its annual play to be given in St. Mary's Theatre, Cooper street, North End, on May the 4th and 5th. The cast, numbering a hundred people, is too large for the club's own hall on Charles street.

For several years past this club produces every year an original play or one of the old-time dramas, the proceeds of which are for the worthy poor of the parish. The players have received many favorable comments for their efforts from prominent actors, and this year they are endeavoring to surpass themselves in producing "The Liberator," an original drama, written by the director, Father McCormack, dealing with an historical event in the life of the great Daniel O'Connell—the Doneraile conspiracy.

The parishioners are looking forward with keen appreciation to the play, "The Liberator," for they feel assured that the scenes and incidents will be true to life and not a parody on the customs and times of the Irish people.

The cast of characters for "The Liberator":

Daniel O'Connell	Martin A. Bersan
Maurice O'Connell, son of Daniel	Miss Mary Kelly
John O'Connell, son of Daniel	Edward Lynch
Nellie O'Connell, daughter	Miss Margaret Daley
Ellen O'Connell, daughter	Miss Dorothy Connors
Mrs. James O'Connell, mother of Daniel	
	Miss Annie McGovern
John Burke, Irish farmer	Captain James Garvan
Mrs. John Burke	Miss M. V. Langley
James Burke, son	John E. Lynch, Jr.
Shawsan Burke, son	Charles Hallen
Michael O'Connor, Irish farmer	Charles Hallen
Elleen O'Connor, daughter	Miss Dora White
Sulla Cartwell, servant	Miss Dora White
Sergeant Jones, R. I. constabulary	William J. Jones
Rev. Theobald Mathew	James McLaughlin
Judge Pennefather	Henry C. McKenna
Counselor Doherty, for government	Jeremiah Murphy
Counselor Flannery, for defence	Henry Tate
Clerk of the court	John McKenna
Court crier	William Driscoll
Police officer	Joseph A. Kenny
Chief witness for the government	Martin Cumming
Chief witness for the defence	Miss Mildred Crowley
The jury	William J. Jones
Twelve business and professional men of Boston	
Foreman of the jury	Hon. John Quinn, Sheriff of Suffolk County
Ushers	Lawrence Sullivan, etc.

Fifty children from the parochial school will play an important part as "the wee people," Irish fairies and "the wren boys and girls."

An Irish piper in the person of P. Sammon will furnish the music for the jigs and reels which will be danced by several Irish dancers, among whom may be mentioned Miss Dora White and Joseph Madden. Also included are the readers, Master Richard Cuddy, Misses Helen Tafe and Catherine Farley.

DANCING PARTY FOR STAR OF THE SEA.

Great preparations are being made by the Sunday school teachers for the dancing party, which will be held Wednesday evening, April 29, at St. Mary's Hall, East Boston, in aid of the building fund of the Star of the Sea Church.

Patrick J. Dawson, grand knight of the Fitton Council Knights of Columbus will act as floor director, and will be assisted by the following officers of the Teacher's Association, president: Miss Katherine Fitzpatrick; vice-president, Miss Agnes Lavery; secretary, Miss Gertrude L. Cody. The chief aids will be Miss Catheryn Sweeney.

The following young ladies will assist at the dance, Misses Ellen A. Bradley, Alice L. Cady, Martha Nile, Ruth Farley, Elizabeth Gill, Alice Kelley, Margaret Flaherty, Loretta McCarthy, Elise J. Riordan, May Sweeney, Margaret O'Neil, Mary Halpin, Katherine Quinn, Cyrandstad Frances.

DRILL BY MALDEN M. C. O. F. COURT.

The principal feature at the recent ball of Beacon Rebekah Court, M. C. O. F., of Marblehead, was the exhibition drill given by the degree team of Assumption Court, Malden, whose splendid appearance and winning manner was a proportion to the fame accorded them last season at the various installations. A large delegation of Malden friends were present, going in special cars. Miss Margaret Delaney, captain of the Malden team, was presented a beautiful bouquet, and at midnight the Malden team were delighted guests of the home of the chief ranger of the Marblehead court, Miss Treeto.

SACRED CONCERT AT DALY INDUSTRIAL.

A sacred concert is to be given under the direction of Miss Anna M. Manion for the Daly Industrial School Hall this evening.

The opening number will be by a mixed orchestra. Frank O'Donnell of Somerville will render a boss solo, accompanied by Mrs. Lawrence Lynch on the cello; William J. Troy will appear as humorist and vocalist. T. J. Cross will render a cornet solo, W. H.

'THE COLONEL'S MAID' TO BE STAGED BY GIRLS AT B. U. HALL

Miss Marcelline Lepage (at top) and Miss Anna Dineen, who are interested in Sodality play.

Brooks and James Templeton will contribute a vocal duet and Miss Agnes Cross will be accompanied by Miss Edna Mullen on the piano.

Othe numbers will be a solo by James McIntire and solo by Miss Mary Alberta Cadigan, with violin obligato by her brother and accompanied on the piano by her sister.

Will Give the "Colonel's Maid"

"The Colonel's Maid" will be given under the auspices of the Young Ladies' Sodality of the Church of the Immaculate Conception, Wednesday evening in Boston College Hall, James street.

The play is a clever little comedy, full of amusing incidents and abeting situations. The characters will be impersonated by the young ladies of the sodality, assisted by some of the students of Boston College. The proceeds will be devoted to the facility building of the new college on University Heights. The Rev. William J. Conway, S. J., is spiritual director of the sodality.

The patronesses will be Mrs. John Read, Mrs. E. A. Shuman, Mrs. Joseph Sexton and Mrs. Alyan Shaw.

The cast will include:

Colonel Robert Rudd	Mr. Fleming
Colonel Richard Byrd	Mr. Carey
Marjorie Byrd	Miss Leary
Bob Rudd	Miss Dineen
Julia Carrol	Miss Annie Dineen
Ned Gratton	Mr. Lepage
Mr. James Baskom	Mr. Lepage
Chargabling	

Caravan 3 To be Hosts

Caravan No. 3, Order of the Alhambra, the Boston branch of this national fraternity, whose membership is confined to Knights of Columbus, will celebrate its ninth birthday next Thursday night, in intercolonial Hall, Dudley street, Roxbury.

The celebration will be restricted to members of the order and the contributing talent in the entertainment. There will be a brief business meeting to hear reports of the various committees and to elect candidates for the coming Spring degree. Then will follow a big vaudeville show, smoker and collation. The recent new symbols of the order will be presented to every member of the vaudeville part of the program. May 19, in Lawrence Encampment Hall, No. 724 Washington street, Caravan No. 3 will hold its annual Spring pilgrimage with a large class of candidates, among them some of the best known citizens of Boston. Grand Commander Walter A. White has general charge of the arrangements for this third degree. Saturday and Sunday, May 30 and 31, the National Board of Viziers of the Alhambra will be the special guests of Caravan No. 3. It will be the first time that the supreme officers of the Alhambra have met in Boston.

MALDEN LEAGUE TO HOLD BANQUET.

The bowling league of Santa Maria Council, Knights of Columbus, of Malden, will hold a banquet this evening at the Quincy House, Boston, with Grand Knight Maurice H. Flynn as toastmaster. The committee in charge consists of Laurence Sullivan, Edward Quain and Bernard Donahue.

U.S.A. Pennants

SIZE 36x15 INCHES

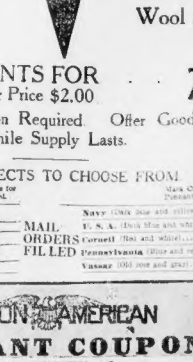

With the Official UNITED STATES Coat of Arms in Five Colors and Artistic Lettering

At the Bargain Price of 10c Each

Handsomely Embossed Special and Exclusive Designs University Wool Felt

TEN PENNANTS FOR 75c
Regular Price $2.00

Only ONE Coupon Required Offer Good Only While Supply Lasts.

TEN SUBJECTS TO CHOOSE FROM

Mark Cross Here for Pennants Ordered. Mark Cross Here for Pennants Ordered.

Carlisle (Red and yellow)		Navy (Dark blue and yellow)	
Paul Revere (Buff and blue)	MAIL ORDERS FILLED	U. S. A. (Red, blue and white)	
Red Sox (Red and white)		Cornell (Red and white)	
Massachusetts (Blue and white)		Pennsylvania (Blue and red)	
Army (Black, yellow and gray)		Vassar (Old rose and gray)	

BOSTON AMERICAN

PENNANT COUPON

WHEN PRESENTED AT

American Promotion Dept., 5 Winthrop Sq.

OR AT YOUR LOCAL NEWSDEALER'S

With 10c for One Pennant (Add 3c If Desired by Mail) | With 25c for Three Pennants (Add 6c If Desired by Mail)

—OR—

With 75c for Ten Pennants (Add 10c Extra If Desired by Mail)

Will Entitle Bearer to Take Advantage of This Special Offer

MAIL ORDERS FILLED PROMPTLY

Fashion Show at St. Clare Dance

Bridge whist and dancing afforded a large gathering of debutantes and matrons an opportunity to display their newest gowns at the party given under the direction of St Clare Guild of Brookline on Tuesday. The affair was at the Westminster.

The officers of the Guild who are particularly pleased with the success of the event are: Mrs. John L. McCormick, president; Mrs. B. Frank Carroll, vice-president; Miss Mary J. Smyth, treasurer; Miss Mary A. Kelley, recording secretary; Mrs. Edward F. Mullowney, treasurer; Miss Margaret C. O'Hearn, corresponding secretary.

The reception committee included Mrs. John L. McCormick, Mrs. B Frank Carroll, Mrs. James B. Shea, Mrs. Edward F. Mullowney, Mrs. T. J. Falvey, Mrs. William F. Fitzgerald, Mrs. Patrick O'Loughlin and Miss Mary A. Kelley.

Whist and bridge were in charge of Mrs. Charles D. Wheeler, Dr. Helen G. Sheehan, Miss Frances Healey, Miss Anna Rooney, Mrs. George W. Havens, Miss Margaret C. O'Hearn, Mrs. Edward A. McIntire, Mrs. William T. Dooley and Miss Mary J. Smyth.

Among those whose gowns were noted were: Mrs. John L. McCormick, white charmeuse, en traine, with bodice and tunic of black lace; Mrs. B. Frank Carroll, gown of velvet de laine, en traine, with bodice of lace; Mrs. Clarence McGuire, green brocaded satin with Spanish lace; Miss Mary McGuire, blue brocaded satin with lace bodice, tulle and brilliant garniture; Mrs. James J. Leary black charmeuse and jet; Mrs. M. E. Blackadore, black voile and jetted garniture, fur trimming; Mrs. Elizabeth Young, white crepe de chine and lace; Mrs. T. J. Hanley, amethyst silk poplin and lace.

Mrs. William Scott, blue satin and chantilly lace; Mrs. K. A. Foggarty, black charmeuse and jet; Mrs. M. J. Nolan, black charmeuse and shadow lace; Mrs. Anna Coughlin, black moire and shadow lace with gold garniture; Miss Mary Carney, blue silk and lace.

Miss Mary Merrigan, pink satin and chiffon and gold lace; Miss Mary Doyle, blue charmeuse and voile, tier effect, with shadow lace bodice; Miss Margaret Riley, white voile and lace with lavender inserts; Miss Gertrude Coughlin, taupe charmeuse and lace; Miss Frances Healey, pink satin with embroidered chiffon and beaded garniture.

Miss Anna Rooney, white net over rose charmeuse, tier effect, with fur trimming; Mrs. Joseph A. Mahoney, yellow Japanese embroidered satin, en traine, with lace bodice and pearls; Miss Mary A. Nyhan, black satin and beaded garniture.

Mrs. Patrick O'Loughlin, black charmeuse, en traine, with jetted net tunic; Mrs. Edward F. O'Shea, black velvet de laine and jetted net with chiffon inserts.

Mrs. D. V. McIsaac, white chiffon broadcloth, with lace bodice and heavy lace panel extending down the middle of the back of the gown, dainty touches of baby blue moire on bodice; Mrs. Louise E. Kelley, rose brocaded taffeta with Spanish lace tunic; Mrs. Frank S. Connor, light brown charmeuse with rose girdle; Mrs. M. E. Davenport, taupe and rose charmeuse with taupe chiffon; Miss Mary Landrigan, American beauty charmeuse and lace; Miss Ruth M. Lyons, rose charmeuse and embroidered lace bodice.

Miss Frances McCormick, green brocaded draped satin with tulle bodice and drape; Miss Elsa Untersee, flowered crepe de chine and Oriental inserts; Mrs. F. J. Untersee, black charmeuse and gold lace; Mrs. J. P. Crotty, lavender meteor and crystal garniture; Mrs. Edward McEttrick, yellow net and cream lace with tulle; Miss Mollie O'Hara, pink charmeuse and lace; Mrs. Daniel McInerney, lavender crepe and lace; Miss Lucille McInerney, white net and black charmeuse with turquoise blue girdle.

Miss Mary A. Kelley, black charmeuse and jet, with lace inserts; Miss Katherine Kelley, black crepe de chine and gold lace; Mrs. William T. Dooley, taupe moire and taupe net, tier effect, with fur garniture; Miss Marion Dooley, orange chiffon taffeta with gold lace bodice and brocaded girdle.

Miss Marie Pugh, shell pink chiffon taffeta with lace bodice and tulle girdle; Mrs. Ambrose Dowling, rose pink chiffon velvet, pearl garniture; Miss Margaret McCue, blue brocaded satin and chantilly lace, velvet girdle and fold; Miss Bessie McCue, coral charmeuse and lace point tunic and brilliants; Miss Josephine Carey, yellow charmeuse, tier effect, lace bodice and turquoise blue brocaded satin girdle.

Mrs. George W. Havens, taupe velvet de laine, en traine, with chiffon bodice and gold lace inserts; Miss Rhea Fuller, Los Angeles, turquoise blue draped charmeuse, with drape of old rose voile, chiffon bell sleeves and velvet pansy trimming; Miss Grace Johnson, white charmeuse with apple green chiffon and duchess lace; Miss Louise Johnson, white crepe de chine and lace with rose moire girdle; Mrs. Peter Johnson, black charmeuse and lace with white satin inserts; Mrs. T. S. McGowan, black charmeuse and jet, new top effect; Mrs. W. J. Emerson, gold and yellow brocaded satin with fur; Mrs. S. Pitcairn, yellow brocade and black lace; Miss Sallie Sinnott, white brocade and lace, tier effect, with pink girdle.

Mrs. Henry S. Lyons, velvet de laine gown with embroidered chiffon bodice and brilliants; Miss Louise O'Ryan, white charmeuse and apple green chiffon with brilliant garniture; Mrs. T. J. Falvey, blue velvet de laine and gold lace; Mrs. E. F. Cullen, yellow taffeta, tier effect and fluted edging; Miss Margaret Gallagher, blue charmeuse and lace with tulle girdle; Miss A. E. Kickham, green net and lace; Miss K. M. Jones, black charmeuse and lace; Miss Mary Sheehan, black jetted net, en traine, and white satin inserts.

Dr. Helen Sheehan, black lace and tulle; Mrs. Edward Sheehan, blue spotted chiffon over charmeuse and blue girdle; Miss Gwendlynne Smith, pink crepe meteor and beaded chiffon, pink satin girdle and tulle butterfly; Mrs. Jaime C. Duane, white lace bodice and draped velvet skirt; Miss Adelaide Smith, white net and lace, tier effect, with lace bodice and dresden girdle; Miss Agnes Lehnem, blue charmeuse and chiffon and fur garniture; Mrs. Clarence Brier, king blue charmeuse draped with black tulle, bodice of white lace; Mrs. O. E. Reid, blue crepe meteor and pink taffeta girdle; Miss Helen [illegible] coral charmeuse with coral net; Miss Florence Morgan, pink charmeuse and white embroidered net, with brilliant garniture; Miss Agnes Roche, blue crepe meteor en traine, veiled in blue chiffon, American beauty girdle and pipings.

GIRLS OF MADISON CLUB TO PERFORM IN MINSTREL SHOW

From top to bottom, Alice Morgan, soloist; Irene Gallagher, May O'Toole, May Doherty (at right), Mollie Cummings, soloist; Alice Moynihan, who will take the role of Juanita.

Madison Club's Show

All arrangements have been completed for the annual minstrel show to be given under the auspices of the Madison Social Club in Nazareth Hall, next Wednesday evening. Ralph W. Crossen has directed the rehearsals.

When the curtain goes up on the first part, which is supposed to take place on an estate on the Mexican border, the audience will see one of the prettiest stage settings ever given at an amateur minstrel show.

Catchy end songs, snappy jokes and popular ballads will be given by "Joe" Dempsey, Frank Coyle, "Jimmy" Marks, Walter Taylor, Charles Harold, Walter Burns, Walter Donovan, William Bagley, "Gus" Hayes, May Cummings, Ruth Devine, May Gallagher and Josephine Cody.

The second part will consist of several sketches, one of which is "The Scarecrow," featuring "Patsy" Connolly from Fort Banks.

The performance will close with a singing and dancing finale in which the entire company will take part, and includes the following:

Representative John J. Mac Kelly
Lydon Mac Sheehan
William Burns Ruth Devine
Mr. James F. Leary Mac Gallagher
Larry McAle Josephine Cody
Joe O'Donnell Lena Gaffney
John Quinn Frances Walsh
Bill Russell Genevieve Sheehan
William Ahern Irene Gallagher
Frank Toomey Sarah Morgan
James Murphy Peggy Madigan
Joe Dempsey Gladys Smyth
James Marks Faith Willcox
Walter Taylor Mae Minihan
Charles Harold May Gilmore
Walter Burns Mary Riley
William Bagley Catherine Hogan
Gus Hayes Rose B. Riley
Robert Thoms Nellie Gorman
George V. Carter Florence Riley
Thomas Hagley Della Flaherty
Walter Carter Ida Hodgson
Frank McMahon Mattie Gaffney
John Thoms Nellie Gallagher
Francis Devlin Bertha Donovan
William Barry Mattie Gallagher
Frank Connolly Nellie Cunningham
John Flannery May O'Toole
Hector Millbury May Doherty
Martin Brennan Alice Morgan
William Clarke Alice Moynihan
William Callahan

MARGARET RONAN GUILD ELECTS OFFICERS.

The Margaret Ronan Guild, the new women's club of St. Peter's parish, Meeting House Hill, has chosen the following officers and directors for the current year: President, Miss Mary E. Brick; vice-president, Mrs. Hugh Bradley; recording secretary, Miss Frances Brady; financial secretary, Miss Mary Kelly; board of directors, Mrs. James F. Barry, Mrs. Hugh Bradley, Mrs. O'Connell, Mrs. Blackadore, Mrs. P. J. Mullen, Mrs. M. Long, Miss Mary Brick, Miss Frances Brady, Miss K. O'Brien, Miss Cecelia Dorsey, Miss Katherine Doyle, Miss Margaret Kelly, Miss Mary Kelly, Miss Laura Garrity, Miss Agnes Kelly.

Preparations are being made for a series of whist parties, the first of which will be held Monday evening, May 4, in Ronan Memorial Hall. Some fine prizes have been donated and a large attendance is expected. A meeting of the guild will be held tomorrow evening at 8 o'clock.

MRS. MAHONEY PRESIDES AT REUNION CLUB WHIST.

A successful series of whist parties is being conducted under the auspices of the Ladies' Reunion Club of the Gate of Heaven Church in St. Michael's Hall, East Fourth street, South Boston. The parties are held weekly and are under the direction of Mrs. William T. Mahoney.

GATE OF HEAVEN CLUB MEETS THIS AFTERNOON.

The Gate of Heaven Club in planning to give a May party early next month. At a meeting to be held today the different committees will be appointed to complete the arrangements. This organization has a large membership than any similar club in the Peninsula district. It is the desire of the members to erect a clubhouse at City Point.

FR. CARNEY TO LECTURE FOR WOMEN'S SODALITY.

The parishioners of the Gate of Heaven Church will attend a lecture and concert at the Imperial Theatre Sunday evening, May 3. Rev. Daniel Jos. Carney will be the speaker. The entertainment will be under the auspices of the Married Ladies' Sodality.

CHILDREN TO PRODUCE TUNEFUL OPERETTA.

Arrangements have been completed for the presentation of the operetta "Cinderella in Floweriand" by the children of the Church of the Blessed Sacrament, in the Scenic Temple, Cambridgeport, Sunday afternoon and evening, May 10. The performances will be under the direction of Miss Mary Frances Bonner. Miss Margaret T. Ryan is chairman of the general committee.

Mystic Nobles To Hold Feast

Abdullah Carfavan, Mystic Nobles of Granada, will hold its annual Feast of Ramadan on Tuesday evening, in Copley Hall. The affair will be in the style of a nautical night, the nobles and their ladies appearing in sailor costumes.

Many State officials will also be present.

The executive committee includes: C. F. J. McCue, C. E. Gavin, J. J. Ahern, J. J. Callahan, E. J. White, F. L. Corcoran, H. M. Carey, E. J. Corbett, Peter Barker, A. J. Sylvester, W. J. O'Brien, E. J. Sullivan, William Butler, M. J. McDonnell, M. B. Mulvey.

On the souvenir committee are: Mrs. W. J. Bigley, Mrs. T. A. Devine, Mrs. C. T. McEttrick, Mrs. R. McCoole, Mrs. David Long, Mrs. John Gately, Mrs. C. P. Feeley, Mrs. H. Jones, Miss A. White, Mrs. L. W Good, Mrs. J. M. Curley.

The reception committee comprises: Mrs. H. M. Carey, Mrs. M. B Mulvey, Mrs. C. F. J. McCue, Mrs. H Welch, Mrs. H. Keenan, Mrs. J. F. M. Crowley, Mrs. F. Whittaker, Mrs. Mucklar, Mrs. J. J. Callahan, Mrs. R. Alyward, Mrs. James Doherty, Mrs. Joseph Cussen.

BONELESS AND SEMI-BONELESS
Ivy and La Louise Corsets
IN
Coutille, Tricot, Doe Skin, Suede and Italian Silk
AT
$1.50
$2.00
$2.50
$3.50
$5.00
$7.50
$10.00
$12.50
$15.00
TO
$35.00
Palmer's Corset Store
52 WINTER STREET
BOSTON, MASS.

Telephone Oxford 22152

MADAM MAY and Company direct your attention to their splendid service which includes expert Manicuring, Electrolyses, Hair Dressing and Bleaching

Children's Haircutting a specialty. All of Madam May's preparations obtainable

25 Temple Place
Boston, - Mass.
Over Wethern's

MERRY DAYS FOR 'BUDS'

THEIR AIM IS TO COMPLETE THEIR HOME ON THE SHORE

Miss Beatrice Dolan.

Miss Celia Kennedy. Miss Anne Amrhein.

One of the most popular clubs of girls in Jamaica Plain and Roxbury is the Rho Sigma Club, which is composed of some of the younger debutantes of those districts.

The girls have planned to hold a bungalow party in Hertig's bungalow on Tuesday evening. It will be a merry gathering.

The club is composed of Miss Mabel Leyland, Miss Annie Amrhein, Miss Celia Kennedy, Miss Beatrice Dolan, Miss Alice Donovan, Miss Helen Pinkham, Miss Elsie Vogal, Miss Bessie Ryan and Miss Rose McTiernan.

The club members have planned to use the proceeds from this affair for the completion of the Summer residence of the South Shore club.

In the Ronan Memorial Hall

St. Paul's parish, Dorchester, of which Rt. Rev. Bishop Anderson, D. D., V. G., is rector, will hold its seventh annual reunion tomorrow evening in the new Ronan Memorial Hall, Bowdoin street, Dorchester.

Extensive preparations for the gathering have been in progress for several weeks. The members of the parish are filled with an enthusiastic desire to have tomorrow night's assembly prove to be the largest and most successful social event held since the parish was organized.

In carrying this resolve into practice the congregation has the able leadership and co-operation of Bishop Anderson's assistant priests, the Rev. Frederick J. Allchin, the Rev. William O'Connor and the Rev. John W. Mahoney.

The executive committee is headed by Garrett W. Scollard. Associated with him are:

Dr. P. X. Cox
Thomas A. Jennings
P. S. Carolan
John H. Leary
Timothy McCarthy
Christopher J. Fitzgerald
Daniel Kelly
Samuel Kelly
Joseph S. Ward
James McNeany
Harry E. Cameron
Percy Ray
John Houlihan
John A. Cullen
John Tighe
Patrick Sullivan
C. H. Slaughenhoup
James Lennon
Daniel Rooney
Frank H. Kelly
Thomas W. Eaton
James F. McCabe
Joseph Manning
Martin Reed
John Dougherty
Peter Gately

The chairman of the reception committee is Thomas J. Lane.

Dancing will be directed by Richard S. Hayden, aided by:

Arthur Tighe
Frank Lane
Henry T. Wheeler
Louis Lane
Frank Flaherty
Herman Hamlet
Thomas Kelley
James McCabe
James Waters
Alfred Kelley
George Waite
Thomas Lowry
Henry Kelley
Anthony Gardner
John W. Kelley
William Lenihan
Peter Gately

The following ladies constitute the committee on refreshments:

Mrs. James Kelley
Mrs. Michael Lannery
Mrs. Patrick Sullivan
Mrs. Sarah Neville
Mrs. Samuel Sharp
Mrs. Hennessy
Mrs. J. Fagan
Mrs. C. Petersen
Mrs. James Healey
Mrs. Chambers
Mrs. James Thompson
Mrs. M. McAuley
Mrs. Catherine Olds
Mrs. I. S. Goldsmith
Mrs. C. F. Fitzgerald
Mrs. Edward Kelley
Mrs. T. Hill
Mrs. Thomas Kilduff
Mrs. Dan Ninger
Mrs. Albert A. Judge
Mrs. James O'Donnell
Mrs. Daniel Pender
Mrs. Thomas Thompson
Mrs. Lyman

The whist tables will be managed by the following young ladies:

Miss Nora Neville
Miss Margaret Lyons
Miss Catherine Hegarty
Miss Elizabeth Cox
Miss Margaret Neville
Miss Sarah Neville
Miss Mary Sullivan
Miss Agnes Hagerty
Miss Mildred Olds
Miss Agnes Fitzpatrick
Miss Mary Cooney
Miss Anna Fallon
Miss Bernadette Foster
Miss Agnes McCarthy
Miss Mae Flaherty
Miss Margaret White
Miss Mary Murphy
Miss Martha Dolan
Miss Mary Hennessey
Miss Maud Ware
Miss Mary Hayes
Miss Rose Tighe
Miss Katherine Tighe
Miss Marguerite Gallagher
Miss Peden Ranger
Miss Agnes McCarthy
Miss Lyons
Misses Sharon
Miss Mary Blake

IT'S THE LATEST, "PROPOSAL DANCE."

Wednesday evening the young men of Dorchester will journey to Catholic Union Hall, to take part in the "Proposal Dance" that will be given by the young women composed of the Dorchester Bachelor Girls Club. The dance feature is specially prepared by the club members for the occasion and from the interest shown at the present will be a great success.

The proposed dance is a sort of a dare day for the young ladies to show how many of them are true to the organization constitution and by laws which states on becoming a member all the girls must give their promises to remain in the ranks without matrimonial intentions.

The proceeds will go towards the furnishing of a Summer home at one of the beaches the coming season for the enjoyment and relaxation of the faithful. The committee in charge of the arrangements are, Miss Annie Allerby, Miss Helen Allerby, Miss Katherine O'Neil, Miss Margaret Harne, Miss Mary Cooke, Miss Winnifred McDonnell and Miss Lillian Callahan.

Among the young men assisting are Thomas F. Casey, Bert Mullen, John Casey, Thomas Casey, John Grimsell, Edward Costello, John A'Hearn, Dennis J. Mahoney, Thomas Nicholson, John Nolan, Richard Garvey, Joseph Buckley, Bart Dorsey, Herbert Drew, William Noonan, M. Casey, Charles McCarthy, Thomas Bremmer, George Doherty, Frank

BUNGALOW PARTY IN SOMERVILLE FOR D. S. A. GIRLS

Miss Marguerite L. Sweeney (at top) and Miss Helen D. Sullivan, who are holding May day event.

O'Niel, John Lawton, William Blake and Henry Cuveny.

Merry Party at Bungalow

A novel bungalow party will be given Friday evening, May 1, by the D. S. A. girls at Fitzedwards bungalow, Somerville.

The matrons of the evening will be Mrs. John Crowe, Malden; Mrs. Paul Crowley, Milton, and Mrs. Harry Boehner of Wilmington. The officers of the club are the Misses Marguerite L. Sweeney of East Boston, Helen D. Sullivan, Malden, and Mary E. Donahue, Woburn. Friends from Malden, Woburn, East Boston, Dorchester and Roxbury are expected to be present, besides members of the N. K. girls of Malden and the Emerson Social Club of Dorchester.

WEEK-END PARTY BY COLUMBUS GUILD.

A whist party and dance in aid of the building fund of the Columbus Guild of Lynn was given in Father Mathew Hall, Friday evening. Whist playing commenced at 8 o'clock and continued until 10 o'clock, and was followed by dancing until midnight. The committee were Mrs. George F. Stewart, chairman; Mrs. Catherine Horr, Mrs. William Cochrane, Mrs. William L. French, Mrs. William Pearce, Mrs. John Brenahan, Mrs. James McKenney, Mrs. David Duval, Mrs. Annie Lennox and Mrs. James B. Lemmon.

"MY NEW CURATE" AT CRESCENT GARDENS.

Tomorrow and Tuesday evenings the Revere Catholic Literary Union will produce the drama "My New Curate" in the Crescent Gardens Theatre. The play will be directed by John J. Douglas. The cast is being coached by Hubert Smith, who will himself play the popular part of "Father Dan." The proceeds will be for the benefit of the Catholic Literary Club.

The scenery will be especially good, and is loaned for the performances by a Boston theatre.

The leading characters in the interesting drama will be sustained by John Semples, Hubert Smith, Murgil Curtin, John Tomlinson, Patrick Murphy, John J. J. Quinn, Frank M. Dolay, John Doherty, William Hayes, Miss Florence Chisholm, Miss Edwina Fitzgerald, Miss Mary Smith—who will play the "Blind Girl"—Miss Alice Barry, Miss Caroline McKnight, Miss Helen Barry.

CAMBRIDGE C. U. TO HONOR ANNIVERSARY.

The twentieth anniversary of the Catholic Union of Cambridge will be held in the State Armory, Cambridgeport, Thursday evening. A committee of fifty members, headed by President Albert R. Good, is in charge of the arrangements.

HOUGHTON & DUTTON CO.
New England's Greatest Cash Store

Your New Gown Needs Correct Support—
R&G RUSTLESS CORSETS

OVER the sweeping, graceful lines of an R & G your gowns have chic and smartness impossible to obtain with any other corset.

Have your new gown fitted over the particular R & G Corset made to suit you. Delight in the perfect poise and matchless grace of your figure.

No matter what your figure—there is an R & G that suits you exactly. Come and see the hundreds of models—the "Tango" R & G priced from $2.00 to $5.50—the Laced-Front R & G at $3.00—the Top Coubner—the Topless Models. Other styles from $1.00 to $5.00.

Special attention given to fittings. Five experienced corsetieres in attendance. Mail orders carefully filled.

Corset Dept., 3rd Floor.

The Women of New England are invited to visit
Chandler's Corset Store
(Mrs. Geo. Chandler)
Now in its new location
50 Temple Place
Combining our two stores, formerly at 12 and 14 Winter Street and 422 Boylston Street, we have opened the largest and finest establishment of its kind in the country.

HARPER'S BAZAR
APRIL NUMBER NOW ON SALE
The finest woman's pictorial fashion magazine published.
The May Number, out Wednesday, April 29th, will be the finest edition ever published, containing complete descriptions of the latest modes by such accepted authorities as Poiret, Soulie, and many others.
Order from your dealer now and so secure your copy before the edition is sold out.
BEST OF THE CLASSIER MAGAZINES

Seen in Boston Shops

By Betty the Shopper

If Milady of the Crinoline age, with her tight little waist and stiffly boned corsets, were to be suddenly set down in the establishment of a modern corsetiere, we can imagine her gasp of astonishment. Not at the gowns—for bustles, puffs and ruffles are as much a part of our frocks as they were of the frocks of this dainty lady—but the waist line! This alone would be the cause of her astonishment.

Seventeen or eighteen inches was not an unusual waist measurement for the corseted figure in those days, while today the average girl rejoices in the fact that she measures twenty-eight inches about the waist. Quite a difference isn't it? But when we consider that every one of these additional inches means comfort and freedom to womankind we can afford to laugh lightly at the astonishment of our unenlightened sister.

It is true that the French corset designers have been dangling the bugaboo of the tight waist line before our eyes for some time past, and it is highly probable that a greater curve at the waist will gradually develop. The return of the basque with its quaint gores and underarm seams is sufficient warning of the coming change. But happily the very small waist can never be again. The freedom of the natural corset has given the body has so firmly established its line that it would be wellnigh impossible to encase it in the models of the past century. And if it were possible, few women would care to go back to the old torture boxes. Once emancipated, a return to slavery would be intolerable.

* * *

Proper corseting is a problem that interests woman more and more, as she realizes its significance to her correct appearance. It would be almost impossible to don the gowns—in fact any of the garments of the Spring—if some attention were not first given to the very foundation, the corset.

* * *

"The hardest problem we have to contend with," a prominent corset buyer recently told me, "is the woman who does not care to have her corset fitted. She goes through the various departments of a shop, selects her wardrobe with care, having everything adjusted to suit her figure, and then she thinks of her corset. Last, mind you, when in the very nature of things it should have been considered first. Nine times out of ten if she does, then, consent to have her corset fitted to her figure it will require a change in the entire wardrobe. A difficulty which could easily have been avoided if she had made her first visit to the corseliere.

A woman may be a general thirty-six and safely order a waist from the stock size, but to order a corset without first trying it on, to me seems the height of folly. When the corset is adjusted, it follows then, and a bulge there can be taken care of and a natural, beautiful figure result. With this as a foundation the outer garments are bound to have more style."

* * *

The corset of the Spring, very long and very low, with no more bones than are absolutely necessary for support, imparts a natural and youthful appearance to almost every figure. It acts as a support for the muscles inclined to sag, holding them in place, correcting faults here and there and yet allowing for perfect freedom in breath and movement.

* * *

The low bust line of the new corset is also a progressive step. Worn with a well-fitting brassiere, it holds the bust firmly in place without pushing it up into prominence, as the old-fashioned corset did.

* * *

The well developed woman will, of course, require more boning in her corsets than her slender sister, and this is often where she comes to grief. She imagines the term "uncorseted" to mean without corset, or at the most nothing more than one of the boneless models that only the lithe girl given to athletics and dancing should wear. She chooses this style and when she sees the result becomes discouraged with the present day corseting.

* * *

In this case the fitting process is a necessity. The fitted corsetiere takes in at a glance the figure of the woman she is fitting and knows what style of corset is best adapted, where boning is necessary, the strength of the material required—in short, all the details necessary to hold her figure in place and at the same time insure absolute freedom and comfort.

* * *

Many of the corsets designed for the slender woman have gores of elastic set in to the top of the corset to allow additional "give" in bending, or any unusual strain. This type of corset is also recommended for the singer. It is made of a wonderful expansion, and when made of good materials will hold its shape throughout the life of the corset.

* * *

The slender girl has always felt a little superior to her plump sister in the matter of corsetting. Anything would do her, since she had no "too, too solid flesh" to dispose of. As a consequence she often chose a model which seemed the least troublesome to adjust, chafed when the hard stays hurt her soft, too small bones, and endured corsets only because custom seemed to demand them.

* * *

Today the thin woman is as conscientiously considered by the corsetiere as her stouter sister. All of the shops offer special models, designed especially for her, and she has the delight of the custom corsetiere.

The majority of these corsets have only one or two bones in the back or front, with the hip left free. With the much abused hip bone now safe from the prod of the steel, even the thin girl can enjoy her corsets.

* * *

The woman who is neither too fat nor too lean, of course finds the least difficulty in getting a desirable corset. Some boning is necessary, and this is distributed where it will do the most good. To prevent any accidental restriction at the waist line, care is taken in the lacing of the corset, usually a double lacer being used. The scientific corsetiere will instruct the patron in the proper lacing of the corset, that it may be adjusted each time it is put on.

* * *

The object of the corset, fundamentally, is to preserve the correct poise of the body, and unless a corset does this it is not fulfilling its mission. The debutante slouch is not the correct poise and happily the vogue of this atrocious pose is dead. Corsetieres were often forced to meet the demands of the patron who considered this undignified slouch quite ultra, and therefore to be adopted, and pads which gave the high abdomen were made and sold. Some extremists even went so far as to construct the corset with the outward curve over the abdomen. This, of course, was a fad and like all fads has seen its day without really making itself felt.

* * *

The novelty idea is riotous in all the corset materials. The most expensive models are made of brocade, silk tricot, Italian silk, silk serge and silk suede, while the more economical will find as much comfort and more endurance in the corset of batiste.

* * *

Though white is, of course, most popular, flesh pink promises soon to be its formidable rival. This is due to the transparent batiste, which must needs show only dainty and beautiful undergarments. On some of the corsets lace is a popular trimming—not the plain band of coarse lace that used to ornament—if ornament is the proper word—our corsets a few years ago, but real puffings of shadow and veil at the top, or shirred dalntily on for a depth of several inches. Vandyke points of eluny and Irish decorate the more elaborate ones, and often perky bows of satin ribbon peek out from the folds of this expensive trimming.

* * *

The variety in corsets is infinite. Today milady can go to her corseliere or the department store and ask for a dancing corset. If her figure seems to admit it, the trained saleswoman will show her one of the dainty models long in the hip, but reaching only to the waist line. Some of these are entirely free of boning, sometimes with one or two cleverly placed. It may be made of any of the charming corset materials, but it is sure to give her absolute comfort in any of the most intricate steps of the dance.

* * *

The athletic corset follows the general idea of the dancing model, unless it is to be used for riding, then it is shorter in the skirt to give the limbs perfect freedom. The athletic corset with the elastic set band is most satisfactory. There is always plenty of room for expansion.

* * *

Some of the new bathing corsets are of rubber cloth, with a steel back and front and two bones toward the back and front to give support. The skirts of these corsets are just long enough to give the long line to the figure and confine the hip. The splendid feature about them, they are nonrustable in every part.

* * *

If milady is not given to dancing and various sports, but leads the quiet home life of the average woman, she at least from the standpoint of daintiness and cleanliness will need more than one pair of corsets. The life of the corset will be much longer if it is not worn continuously. If several corsets are kept on hand and changed occasionally they will hold their shape longer and the problem of cleansing will be simpler.

* * *

There is much discussion as to which is superior, the front or back lacing corset. Each contender has its good points to convince you with, but it seems when all things are considered to be largely a matter of taste. If a corset supports the abdomen, gives ample room for deep breathing, does not restrict any part unduly and withal looks good, it seems of little importance whether it laces in front or back.

* * *

Of equal importance with the corset is the brassiere. So radical has been the change in this article of wearing apparel, that one hardly connects the dainty frivolous, lacy confection of the present day with the unsightly affairs of a few seasons ago.

The brassiere must first of all be a bust confiner. To meet this requirement it is usually made of some material that will not stretch a great deal. Muslin, batiste, linen, so daintily combined with lace that it performs its function without losing its beauty, are popular materials in its construction. Some very pretty ones are made of ribbon, others of rubber tricot, combined with madras cloth. Italian silk is splendid as it can be worn under the corset next to the body. Few of the brassieres have any stays. They depend upon the clever cut to hold them firm. The slight woman may have a brassiere that has a decided fullness in front with the back plain. The brassiere of net with the shields sewed into it will be one of the most satisfactory ways of wearing shields with sheer waists.

* * *

Brassieres close in every conceivable way. Some fasten on the shoulder under the arm, at the back, at the side-front and directly in the front. This seems to be the most popular. Some slip-on models have elastic in the top and bottom and are drawn down over the head.

Crepe de Chine, nainsoon, linen, shadow lace, valenciennes, Swiss embroidery, have all been pressed into requisition with the result that the brassiere is a thing of beauty and most women are inclined to a wild extravagance once they see the assortment.

CORSETS FOR THE SUMMER

At top, at left, is a corset which is scarcely more than a hip confiner. A good model for the young girl.

Next appears one of the dainty camisole-brassieres, with the shields and short net sleeves. This is a splendid model for Summer wear.

At the upper right is an excellent model for the stout figure. This corset has elastic gores set into the top to permit a greater expansion.

Directly above is a practical and dainty little brassiere developed in embroidered lins and cluny lace. It has the front fastening, preferred to any other for wear with the sheer waists this season.

At the left is a practically boneless, high-grade, tricot corset, splendid for dancing and athletics. The elastic top gives entire freedom in the most intricate movements of the dance.

Contents of the Jewel Case

The designers of jewelry are as indefatigable in their endeavors to create new and pleasing things as the busy artist who brings out the latest in feminine wearing apparel. So Milady finds that the fashion in jewelry changes in much the same manner as the fashion in gowns.

These changes are seldom so radical or so startling, it is true, but care must be taken that these adornments be kept up to date.

That the jewelry one wears be in good taste is of the utmost importance. If Milady has a penchant for rubies, then rubies she may wear, but mounted in some way of which the prevailing mode approves. The clever woman attempts to express her individuality in the selection of her jewels. In the color, tone and the adjustment of the stones she chooses there may be a note of her own personality. The connoisseur in this line goes so far as to say that her jewels should harmonize with the texture of her skin, the color of her hair and eyes. Certain stones should be worn if Milady's eyes are blue, still others if her eyes are brown. However true this way be, it is hard to tell, but we all can think of some woman, who by the judicious use and rare good taste she showed in the combination of jewels made all the more lovely for their magnificence.

On the other hand, the danger point is very easily overstepped, and many a woman is inclined to adorn herself much after the manner of an Eastern potentate. This august personage, though he be weighted down with half the product of Kimberley, will not appear so out of place as the woman who wears many gems indiscriminately.

Few women of taste now wear pendants or in vallieres on the street. The only throat adornment for street wear is a string of pearls. Real or artificial, they are quite the vogue at present.

One whose jewelry allowances is not limited may include in her collection any number of watches. If she be a devotee of the dance, with a love for the extreme, the shops are showing a striking tango watch for wear on the left ankle. For street wear she will have a wrist watch or a watch set into the mounting of her shopping bag. For afternoon wear a jeweled watch, and if she rides a buttonhole watch for her habit.

The bar pin has been supplanted by the V-shaped pin for shirt waists. These pins may be dyed with stones or plain.

The high coiffure of the present day has brought the hair ornament again to the fore, and some beautiful bits of workmanship are the result. For evening wear jeweled pins, jeweled bandeaux and charming Spanish back combs heavily paved with gems are quite popular. These can be worn flat against the hair or standing upright, just as fancy dictates.

Among the precious stones the diamond occupies the supreme place with the emerald next, closely followed by the sapphire. Pearls, of course, have always held a place of their own, and are often the most beautiful of the stones.

Craftsmanship is the strong note in the jewelry of the day and the tendency is to exercise great care in the workmanship of the mount rather than in the mere setting of the stones.

The most fashionable rings are round and square. The oval ring is not so popular, though the dinner ring is somewhat reminiscent in shape. In length the correct dinner ring is from one and one-quarter to one and three-quarter inches.

The settings of the rings of the day are most beautiful. The most delicate lacelike patterns and flower effects are worked out with the minutest accuracy, and when serving as a foundation for a brilliant stone they are enough to excite the envy and admiration of any woman.

Bands are very pretty for day wear by hand are very pretty for day wear if they escape the clumsy look many are inclined to have.

They tell us it is no longer a hard and fast rule that the engagement ring should be made a solitaire set in a platinum claw. It may have a combination of gems as emeralds and diamonds or sapphires and diamonds, or other precious stones.

Which Shall It Be?

This is the season, when the woman of limited means is confronted with the question "Will it be a coat or a suit?"

If a coat, of course there must be a suitable frock to go with it. A frock is always more becoming than a suit and except for the street is really appropriate on more occasions.

In choosing a frock the material must be carefully considered. If it is to be a general utility kind for the street and the at home affair, taffeta will be about the most satisfactory.

It runs itself to any style in vogue, from its extreme bustle type to the simplest draperies.

There are any number of good color combinations from which to select, and just now with the rage for plaids and green tones. The simple corsage and extreme blouse opened over a sheer vest of creamy lace, rolling Japanese collar of brown velvet and a crushed belt gave a pretty contrast in material and color. The rather long plaited tunic was caught about the hips with a wide sash of the golden brown taffeta, which crossed low and tied in a loose knot at the lower left side. The skirt proper was simply made of the golden brown taffeta. A very good quality taffeta can be had for two dollars a yard so that a dress of this type could be made quite inexpensively.

The redeeming feature about the suit this season, is its dressiness. If Milady feels that a suit is a better investment than the coat and frock, she has a wide variety of styles from which to choose and can find a model that can be worn on the street or with the addition of a fancy blouse to the afternoon tea.

Front Laced for Health

Mercerized Brocade

Model "401." Price $6.50

Fashion Decrees the Non-Corseted Appearance

The Natural Line Corset

maintains the correct form the devotee of style must have. No corset line shows above or below the waist.

The Natural Line Corset attains the perfectly normal figure. It will reduce abdomen and hips.

The Natural Line Corset is built to aid women to retain a youthful, "chic" appearance.

The Natural Line Corset constrains to health conditions. The support gives poise.

The Natural Line Corset is designed for you, whether you are a slender or stout woman.

Models from 19 to 34 waist.
Prices $3.00 to $35.00

Come to Rooms 403-405, 140 Tremont Street, Boston, and be conscientiously fitted.

Naturaline Corset Company
THRESA M. STOCKWELL, Manager.

Send for catalog "A." Illustrated.

N. B.—The best physicians of Boston recommend the maternity models at $5.00 and $6.50

MADAM SARA
One Flight up. Take Elevator.
Telephone Oxford 4356-R
120 Boylston St.
Next Door to Colonial Theatre

There is nothing more beautiful than the human form, and no art worthier of sincere effort than that which deals with the artistic and healthful moulding of the human figure, therefore, health and beauty are not found where ignorance prevails. Madam Sara's La Patricia Corsets are made with the above idea in view, made to your individual measurements. They mould the figure into fashionable lines, yet leave the body free from corset restraint—a result not obtainable in ordinary corsets.

For the convenience of our patrons whose time is limited we carry a complete and splendid line of the latest ready-to-wear corsets with a custom finish. Fitted and altered free of charge by our expert fitters. All goods guaranteed. Priced upward from.....

$5

Fig Leaf Chemise $1.50

Distinctive Silk Hosiery with buttonholes at top. Per pair $1.25

LA PATRICIA CORSET

New York Shop, 4 West 39th Street.

FOR MILADY'S WARDROBE

Many of the thin summer frocks will have girdles of lace and ribbon. These girdles are usually finished with a flat bow in back.

* * *

Huge bows of tulle with long ends finish many of the low-cut evening gowns.

* * *

Plaits are bound to be good for the next season or two. The straight plaited skirt, or the plain skirt with a plaited tunic, is good. Very often the fulness about the waist is confined by a deep yoke. It may fall loose to give the panier effect about the hips.

* * *

One of the smart shops in Paris is featuring a frock which looks not unlike a barber pole. This white tissue is the material used and it is cleverly striped in black, red and blue. The skirt is a series of ruffles, with the material cut on the bias. A woman with sufficient dash and style would be very stunning in this rather daring creation.

* * *

The sheerest mousseline blouses, rather unfinished in their transparency, are very smart when worn with a separate skirt of taffeta.

* * *

Will novelties cease? Some of the newest blouses button along the outer seam of the sleeve from neck to wrist, instead of in front or in back, very much in the manner of the little tot's slip-on frock.

* * *

The waistcoat continues to be the vogue for the tailleur. Most of these are of white material, just two fronts and the collar, sewed here and there to the lining of the coat, they keep in place and are very attractive.

* * *

Handkerchief linen blouses in the most brilliant colorings, orange, blue rose and delicate greens, are very popular for informal wear.

* * *

There is no gainsaying the fact that the short skirt will be the thing for the coming season. From four to seven inches is the prescribed height from the ground.

Cost of Materials

Printed pongees, very new and attractive, can be had in a great variety of quaint designs for $2 and $2.50 a yard.

Dupioni silks of excellent texture, light and heavy weaves, sell from $4 to $5.50 a yard. These silks are forty inches wide.

Plaid and Roman stripe poplins, so attractive for vests, girdles and trimming, sell from $1 to $1.50 a yard. These are of excellent quality and unusual design. Forty inches of the material is full of these silks.

A splendid piece of silk and wool brocade thirty-six inches wide **sells** for $6 a yard.

White cotton crepes, daintily flowered, thirty-eight inches wide, can be had for $1 and $1.25 a yard.

Dainty girdle vests, just the thing for the short front coat, can be had from $1.50 up.

Two-toned gabardine, an exceptional quality, sells for $2 a yard. This material is fifty-four inches wide.

Girdles and sashes of knitted silk are very fashionable for wear with the serge or silk frock. These are shown in a great variety of combinations and sell from $2.50 up.

Girdles of black and colored taffetas, some with tunic or ruffle attached, are selling in all the shops from $1 up.

Wool French suitings, plain and striped in self colors, are fifty-four inches wide and sell for $3 and $3.50 a yard.

Flowered dimities, very dainty and appropriate for the Summer afternoon frock, are to be seen in all the shops and sell for 25 cents a yard.

Plaited nets, for the tunic on the silk frock, are fifty-eight inches wide and sell for $2.75 a yard.

The Ultimate Corset—

Hygienic front laced Corsets

Women generally are now demanding corsets that lace in front and, of course, it is only natural that Boston women should prefer Hygienic Corsets.

Because We were pioneers in the introduction of front laced corsets in Boston and have every reason to be proud of our achievement in maintaining the absolute supremacy of Hygienic Corsets.

Because In these corsets you obtain individualized design, perfect tailoring and detail of finish that give to Hygienic Corsets that unusual individuality that particular women demand.

Boston Hygienic Corsets are not only criterions of corset fashion but they set a new standard of value giving. Price from 3.50 to $25

Boston Hygienic Corset Company 59 TEMPLE PLACE BOSTON, MASS.

GERMANS PUSH PLANS TO JOIN IN PANAMA FAIR

Committee Considers Erection of Elaborate Booths in Every Great Structure of Exposition.

Special Cable to Sunday American.

BERLIN, April 25.—Officials of the German Panama Exposition Committee are at work upon a plan which it is believed will materially add to the importance and interests of Germany's exhibit at the San Francisco Fair.

It provides for the construction in each of the greater exposition buildings of special exhibition booths of uniform style wherein Germany's exhibits in various departments can be assembled and seen as a whole. The work of designing the structures has been entrusted to a well known German architect, Bruno Moehring. It is the intention to give them a distinctive, characteristically German style.

Members of the committee believe that the effect of the plan will be to emphasize the real importance of Germany's contribution to the fair giving it a unity and compactness which it otherwise would lack.

Another project upon which the committee is now working contemplates special industrial exhibitions from leading German cities.

"Several German cities are showing keen interest in the plan," said Consul Schilling, manager of the San Francisco Exposition Bureau in Berlin, "and Hamburg, Dresden, and Hildesheim will prepare fine exhibits. We expect to interest also Leipsic, Frankfurt and Cologne."

Mr. Schulz of San Francisco, who is here cooperating with the committee, left this week for East Prussia to make similar arrangements with the authorities of Posen and Breslau.

"While Berlin is yet undecided to participate officially a number of leading merchants here are planning to join the exposition in an especially constructed booth to bear the name 'Berlin Exhibit.' It will contain a carefully selected display of the most prominent firms and will include also fine models of several famous public structures in Berlin."

Berlin Socialists Complain of Heckling

Cite Two Incidents of Persecution by Conservative Papers.

BERLIN, April 25.—The Socialist forces here are incensed at what they term the petty persecution of the adherents to the cause of social democracy and considerable prominence is given to two cases of this sort. The Socialist newspapers cite the predicament of a well-known artist who promised to read some verses at a gathering in commemoration of the victims of the 1848 revolution. Immediately this became known the Conservative papers expressed "sorrow and surprise" that such a step could be taken by an artist of repute. As a consequence, and because otherwise his future would have been imperilled, the artist had to cancel his engagement. The second incident concerns a clergyman in a district near Berlin, who voted at a municipal election for a candidate of the Social Democratic party. When questioned as to his action, he stated that, political conviction apart, he considered the Socialist the man best qualified for the office. Conservative papers are making an outcry that a clergyman has voted for an "anti-Monarchist" party.

Ridgely Carter Back from Trip to Chile

Ex-U. S. Minister to Balkans Says Roosevelt Won South Americans.

PARIS, April 25.—Ridgely Carter, ex-United States Minister to the Balkans, who is staying here a few weeks, has returned from South America, where he spent eight months, chiefly in Chile. He told the correspondent of the Boston AMERICAN he couldn't see how the Republican party could refuse to nominate Roosevelt in 1916, saying:

"Roosevelt made a tremendous impression in South America and undoubtedly did much to advance American commercial influence there at the expense of the German and English. He will undoubtedly be heard from in national politics when he returns to his own country."

Envoy Page Reads Shakespeare 'Toast'

LONDON, April 25.—United States Ambassador and Mrs. Walter Hines Page went to Stratford-on-Avon on Thursday, where the American envoy made the after speech at the Shakespeare festivities.

The Ambassador had booked the engagement long ago, and would probably would not have gone owing to the Mexican situation, which demanded his attention at the embassy in London.

It was noticeable that Ambassador Page read his speech, which proposed a toast to the immortal memory of Shakespeare, from a printed manuscript in type of exceptionally large size.

Auditors said he evidently had "learned his lesson well" and won't run the risk of making any fake utterance for England get him into trouble.

Mrs. Potter Palmer to Be Paris Hostess

PARIS, April 25.—The Imperator this week distributed a large contingent of Americans who will pass the Summer on this side of the water.

The visitors include Mrs. Potter Palmer, who, as usual, will be one of the most prominent hostesses in Paris; Mrs. William F. Draper and Miss Margaret Draper of Boston, who have many friends in Paris, and Jules Bache of New York and his daughter Kathryn, who has a handsome apartment here.

Grand Duchess Olga Breaks Troth with Prince Charles

Czar's Eldest Daughter Begged Him to Save Her from Marrying Man She Didn't Love.

Special Cable to Sunday American.

ST. PETERSBURG, April 25.—Grand Duchess Olga, first and perhaps best beloved of the Czar's daughters, has broken her engagement to marry Prince Charles, son of the Crown Prince of Rumania, who in the nature of events will sit on the Rumanian throne.

The young couple—she is eighteen, he twenty—were affianced as these dispatches told first and exclusively, at the time of the moment when the date of the wedding had been actually fixed, the Grand Duchess threw herself at her father's feet and implored him not to render her life miserable, not to compel her to marry a man whom she does not love; whom she never can love, she protested.

The Czar, tenderest, most affectionate of fathers, embraced his daughter, dried her tears and assured her she shall not marry Prince Charles, who, after all, is a handsome and engaging young fellow. So His Majesty explained to the Rumanian Crown Prince and Princess that he must consider his daughter's feelings and respect her wishes above all else.

Prince Charles took the North Express for Berlin that very night. Such marriages are not made in a day in the chancelleries, but the young prince thought he had found favor in the lady's eyes. Her "I will not" or, rather, her father's "She shall not," provoked such an unhappy consequences.

The Empress had set her heart on the match and used all her influence with her daughter to consent to the betrothal, which actually was made.

The Rumanian Crown Prince and Princess and Prince Charles became the Czar's guests at the palace of Tsarkoe-Selo. There a State luncheon was given to which the imperial family was bidden, and even the members of the Rumanian legation, that they might be presented to their future Queen.

The Duchess of Coburg, Prince Carol's grandmother, was so overjoyed by the engagement that she sent to Court Jeweller Bolin her two splendid gems of rare beauty, a huge ruby and an emerald, wedding presents from her father, the late Emperor Alexander II., to be reset, to offer them to the Grand Duchess Olga. The jeweller had submitted to the Duchess several drawings out of which she selected two.

Then Olga's tears prevailed on her father. Stormy, painful days, scoldings, reproaches followed between the Empress and the young Grand Duchess.

It is safe to say the Czar did not escape, but his refusal to lose his temper or his own when her nerves are stretched.

The Crown Prince of Rumania and his consort left Tsarkoe-Selo abruptly for St. Petersburg, three days ahead of the original program of their visit. The Crown Prince took leave of the Emperor in a parade here, but the Crown Princess did not go to Tsarkoe-Selo to bid farewell to the Empress, which all the members of the imperial family did before her departure for the Crimea.

The Empress, on her side, did not return the Czar's visit to Livadia, whilst the latter was in town, a visit which etiquette demanded, and the Emperor appeared quite embarrassed at the parade when parting from his Rumanian guests.

The Crown Princely pair soon left for Berlin direct, the Rumanian press, with their children, went to the Crimea by special train a few days later. It is noticed that the Grand Duchess Olga looked extremely pale and worried.

The Dowager Duchess of Coburg, half mad, half angry, has left St. Petersburg and it may not be all—a girl's tears may cause political complications.

Every one in court circles are whispering: "If not Prince Charles, who shall be the Grand Duchess Olga's maiden heart?"

Velvet Is Newest Fabric For Fine Summer Gowns

Stripes of Black and White and the Livelier Hues Rivals for Popular Fancy.

By MME. RENEE DUVANT.
Special Cable to Boston American.

PARIS, April 25.—Velvet is to be the Summer stuff. The newer tissue is light in structure and especially woven for coolness, but it will give the same impression of richness and afford the same depth of color as that which is worn in Winter.

These facts will be a consolation to many women of fashion, who are not altogether disdainful of economy, as Winter robes may with slight changes be used again for the demi-season.

Some of the Summer velvets are striped in black and white; others are in more lively hues—audacious, even ardent.

Reds, blues and greens are to be wedded to one another in the same costume in most unexpected fashion.

Indeed, in the matter of color, there may be said to be two rival schools of taste. In one simplicity rules, and it adheres rather strictly to black and white or to the various subdued shades of brown and gray. But for the moment the school that revels in gay variegation is by far the more popular.

The freshest Spring models scintillate in bright, even startling hues, luminous if not dazzling. Blue, green, red, yellow and black are to be seen in juxtaposition, often producing decidedly crude contrasts.

Straw-yellow, pale green, cerulean blue and rose are the favorite tints.

The style of the costume is adapted in a sense to the color scheme. The fashions of 1830 to 1885 inspire the darker costumes; the exquisite taste of the seventeenth century the lighter-hued ones.

As I predicted some time ago, the little old round bonnet with strings that tie under the chin has come back from the happy days of the late "fifties." With it has arrived the flat or bowl-shaped hat, which looks, being mostly woven of straw or horsehair, like a shallow, inverted basket.

Over this, in many instances, particularly if it be tilted forward, a black velvet ribbon is passed, to be tied in a broad knot behind, below the chignon. When the hat is thus rounded over the head and is trimmed with bright leaves or flowers, according to fancy, the effect is very stunning.

This style seems very likely to have increased vogue as the warm season advances.

How far the revived Second Empire bonnet will be accepted is problematical, but it is entirely in harmony with the present tendency of fashion as regards headgear.

Toques, small round hats, melon-shaped or conical, cricornes and many other forms will probably continue in favor for a good while.

Indeed in this, as in every other department of fashion, elasticity and immense aesthetic latitude are the dominant principles.

Whistler Now Immortal, Admits a British Writer

Distinguished American Placed in Niche of Fame by Recent $200,000 Art Sale.

Special Cable to Boston American.

LONDON, April 25.—Whistler, the distinguished American artist, has, according to a London Outlook, climbed into a niche reserved for one of the greatest masters by the recent sale of the Canfield collection in New York. The journal qualifies this high praise by adding "as far as prices go."

The fact that two of these masterpieces, "Rosa Corder" and "Comte Robert de Montesquiou," fetched $260,000, no doubt, in part, accounts for this statement.

The writer goes on to say that "it may be, of course, that this estimate is the result of a passing vogue notwithstanding the fact that a period of disparagement and neglect."

No such fear, however, clouds the mind of the Outlook critic, for he feels that, colossal prices of the day notwithstanding, Whistler is justly appraised and that he is, indeed, one of the greatest masters, and that in days to come it will be a standing reproach to our national collections that they are so deficient in his work."

Whistler's great drawback was his personal eccentricity, which helped materially to prevent the chances of success with the British critics and public, but even the British a truly artistic people this never could have interfered with their true appreciation of the work of genius.

In conclusion, the writer says: "We have still to pay for our neglect, and on the day when the trustees of the National Gallery have secured a second-rate Whistler for some fabulous sum the great artist will be avenged indeed."

"Sun Power" Expert Tells Savants of 46 New Tests

Special Cable to Boston American.

LONDON, April 25.—Engineers and scientists filled the hall of the Society of Engineers to hear A. S. E. Ackermann's paper on "Utilization of Solar Energy." This is the first paper of its kind, dealing as it does with the whole of the experiments so far made during the past four years at a cost of about $150,000.

Mr. Ackerman, who has been carrying out this important work in conjunction with C. T. Walrond, touched on the determinations of the solar constant and proceeded to deal fully with the varying percentages of this quantity that are available throughout the day for power purposes.

He also gave some account of the Shuman sun heat absorbers and went on to describe in detail the result of his forty-eight trials of these absorbers, the latest pattern of which has been erected near Cairo, Egypt.

Some interesting details followed, showing the facilities and also that the total steam output of a certain type of absorber can be calculated to a nicety.

Thus it has been ascertained that humidity inversely affects the quantity of solar radiation arriving at the earth's solid surface, but this is the first time that its effect on ▼ ▲ ar steam production has been quantitatively determined.

The lecturer told his audience that two of the types of absorbers did not move with the sun and one did. The greatest constancy of output of steam in the case of the latter is

Fabulous Dividends by Diamond Concern

Stockholders Grumbling Because Rate Is Cut to 2,500 Per Cent.

BERLIN, April 25.—If you have money to invest and want a reasonable interest, say 3,000 per cent. in proper thing to do is to buy shares in a German diamond company, if you can get them. A few weeks ago when a statement was made that the Colonial Mining Company was about to reduce its dividend from 3,800 per cent. to 2,500 per cent. there was no end of alarm among the shareholders, and now that the preliminary announcement has been officially confirmed they are really grumbling.

The company was founded by a small group of colonial functionaries six years ago, when the first important discoveries were made of diamonds in German territory in South Africa. The mine soon reached a position of extreme productivity and was able to pay the fabulous dividend of 2,400 per cent. in 1910, but the company adopted the prudent plan of putting large amounts into the sinking fund and of acquiring the best plant possible, also important interests in other diamond mines.

Sharp Bidding for Chili's Dreadnaughts

Great Activity in Armament Plans Among European Nations.

LONDON, April 25.—Speculation is once more rife regarding the destination of two Chilian dreadnaughts now building in this country. For the present it seems that the states which appear inclined to increase their naval forces by becoming bidders for the yet unfinished dreadnaughts, have turned their attention from the two Argentine ships which are in course of building here and are looking to the British shipyards. Besides Greece and Turkey there are also Russia and Italy with which the Chilian pair seem to be in a fair way to rival.

This has been emphasized by the opening this week of a great airship station at Kingsnorth in the neighborhood of Chatham, near the mouth of the Thames, where two great airship halls have been erected.

Paris Jealous of Style Reputation

Cold Weather Nips New Bare-Leg Fashion.

PARIS, April 25.—Paris is still jealous of her reputation of being the fountain from which all new feminine fashions spring. Only a few weeks ago one distinguished writer of the lighter order seriously lamented the fact that New York and even prosaic London had dared to take up ideas which had not had their birth in Paris. Possibly this has caused inventive brains to work at higher pressure and in recent weeks scarcely a new play has been produced without the leading actress introducing some new mode.

Only a few nights ago a popular footlight favorite struck a new line by appearing on the stage wearing evening dress and minus stockings. Cold weather prevented this style from becoming popular.

Jerusalem to Have New Trolley Lines

Work Soon to Be Started on Four Lines in the Holy City.

JERUSALEM, April 25.—Work will be started soon on four lines of street railway in this Holy City. With new water works, up-to-date lighting, and moving picture theatres, it is safe to say that many devout persons soon will have a distinct shock on visiting the scene of Christ's labors.

Chief among the modern invasions are the great increase in tourist traffic, the construction of railroads from Jaffa, the growth of education among the Arab population, and last, but not least, the rapidly increasing immigration of the Jews, who numbered but 35,000 in all Palestine a century ago, but now form 60 per cent. of the 80,000 inhabitants of Jerusalem.

Rome to Have Home for English Women

Mrs. Drexel Dahlgren Gives Grand Fancy Fair.

ROME, April 25.—If present plans are carried out, Rome will soon have a home for English speaking professional women.

Work of raising the necessary funds has been carried on under the auspices of the League of Catholic Women, presided over by Princess Guiliani Bandini. For ten days a grand fancy fair was held in Mrs. Drexel Dahlgren's apartment in Barberini Palace. Cardinal Falconio presided the first day and Cardinal Rehmbini the second.

Mrs. Schuyler Warren, Lady Monlove and Mrs. Owen Lewis were among those who sold flowers to a large crowd, including a number of ladies belonging mostly to the Papal nobility.

Zeppelin Guards Secret of Seaplane

German Aviator Busy on Machine for Transatlantic Trip.

BERLIN, April 25.—German aviation circles are eagerly awaiting some definite announcement from Count Zeppelin regarding the aeroplane he is building for his attempt to cross the Atlantic. The details of this machine have not been made public; indeed the greatest secrecy is maintained and as all the world knows, money cannot buy the secrets of the Zeppelin Airship Factory.

The seaplane is to be somewhat of its kind, but the engine is to more than counterbalance the extra weight. Count Zeppelin is confident that a transatlantic flight is now well within the bounds of possibility, though he is quite prepared to see

AERO GYROSCOPE TO MAKE FLIGHT OVER SEA EASY

Lieutenant Porte Now Expects, with New Attachment, to Make Trip Alone.

Special Cable to Sunday American.

PARIS, April 25.—When Lieutenant Porte undertakes his transatlantic aeroplane flight next June he will be able to travel most of the distance with his wings folded. It has just been decided that the Curtiss hydro-aeroplane shall be fitted with a Sperry gyroscope. Porte is now convinced that he will be able to make the flight alone, the gyroscope relieving the strain of the tremendous tension which is one of the greatest difficulties in the way of undertaking.

Lawrence B. Sperry, son of Elmer A. Sperry, inventor of the gyroscope, who is here preparing to compete for the $50,000 prize for the best flying safety device, discussed the matter with Porte the other day. The Englishman is anxious to make the attempt in June. If everything is not then ready, he will start in September.

"When the gyroscope appliance is in action," said Mr. Sperry to the International News Service correspondent, "the pilot cannot do anything but steer. The gyroscope will take complete control of the machine's balance. With the device fitted to the transatlantic machine there can now be no question of Porte doing the journey alone, as an additional quantity of petrol can be shipped instead of carrying a relief pilot. We feel confident that the great flight will be made on the first attempt. If only the weather conditions are suitable it will be a land-to-land affair, without a descent on water en route."

Meanwhile Mr. Sperry, who is called here "the American college boy aviator," like Porte goes with his high flights on the outskirts of the city, in his self-balanced Sperry-Curtis machine.

Countess of Warwick Will Write for Boston American

England's Cleverest Woman to Describe Brilliant Functions of London Social Season.

Special Cable to Boston American.

LONDON, April 25.—The Countess of Warwick, who during the London season, which begins next week, will edit and supervise the social notes of the Boston AMERICAN, returns to London shortly from the Riviera to take up her new work.

It is her purpose to write on the more intimate aspects of the London season and to deal with the important part Americans, especially American women, play in it. In undertaking the work, Lady Warwick brings into the AMERICAN'S service one of the most fascinating personalities in Europe.

Thirty years have passed since the heiress of the last Lord Maynard dazzled the vision of England and reached social heights given to few women to scale. Since then she has been the leader of countless movements of a social, philanthropic or political nature in which she has interested herself.

Today, with her fiftieth year behind her, the Countess of Warwick is as young as her own charming daughter, the Viscountess Maidstone, and still ranks among the most beautiful women in England. Her boundless energy laughs at time and ignores trouble. Her husband's illness has thrown upon her the burden of managing his two great estates, Warwick Castle, which has just been leased to Mr. and Mrs. Percy Marsh of New York, and Easton Lodge at Dunmow.

She attends to every question arising out of either, yet finds time to see the newest plays, read the latest books, receive the hero of the hour in politics, travel or scholarship. She belongs in a hundred causes, touches affairs at innumerable points, knows intimately the controlling forces of British home life. Her influence, often unseen, is felt in many quarters, yet she finds time for literary work, writes upon many questions of the day, devoting much time to matters of woman's interests.

Lady Warwick can discuss a profession or a hair restorer with equal facility. In addition to literary work, she has taken up garden planning professionally. She returns shortly from the Riviera, where she has been planning a French millionaire's Mediterranean garden. She has decided to plan gardens in England and France. Even America is not too far off. Her services are required. Working from plans made at Easton Lodge, a staff of expert women gardeners has been engaged to assist her. Everything here is done by women, as the Countess of Warwick believes women were created by Adam out of their rightful profession. She holds that to be the first instance on record of such a departure. The Countess of Warwick is an early riser, often being out riding at 6 o'clock in the morning. She believes the average man and woman waste a great deal of their lives through lack of method.

Not content with garden planning and journalism, the Countess of Warwick will start in June to write her memoirs, which will be an extraordinary book. She has priceless letters from royalty and others giving glimpses of the real forces underlying and directing modern history. Her memoirs will be lengthy and will be published in two volumes, the first to be called "Daytime." It deals with her life when all England was at her feet. The second volume will be called "Workaday Life," and will deal with her efforts at social reform and the strenuous existence of her latter years.

In the second volume one chapter will be called "Fallen Among Thieves," and will give documentary evidence of her recent trying experiences, some of which have already been published in the AMERICAN.

English society was long ago convinced the Countess of Warwick never would publish these, but she decided to write fully and freely and say all she knows about social England from the early eighties up to the present.

GAUDIE GAINING DISCIPLES FOR NEW ART IDEAS

Barcelona Cathedral Resembles Seashore Cliffs, and All Buildings Are Based on Landscapes.

Special cable to the Sunday American.

PARIS, April 25.—While cubists, futurists or phelists and others are trying to startle the world with more or less impossible interpretations of art in their eager pursuit of notoriety, a real master originator of a truly beautiful new school is unobtrusively carrying out a reform campaign in Barcelona and other Spanish cities which is likely to have an influence on arts—the world over analogous to that of the Renaissance.

Modest, unassuming and shunning advertisement, Antonio Gaudie, after a lifetime of untiring work, has now gathered around him a host of enthusiastic disciples and his novel theories of beautiful art are gradually gaining ground. His view is that art should shake off all artificiality and be a free expression in nature's own way.

The most striking application of this view is found in the Cathedral recently built at Barcelona which closely resembles a seashore cliff. In place of richly carved windows, delicate tracing and lofty steeples of Gothic architecture, the new Barcelona edifice is built in rough hewn granite blocks rising sheer and unbroken save for a few jagged apertures through which light filters. The entrances, as well as architectural adornments, is like the opening of a rude prehistoric cave. Not only church architecture, but also blocks of apartments and public buildings are carried out in the same style, the ragged beauty of the ensemble being worthy of description as magnificent and rivaling nature herself.

THE DIAMONDS ONLY RIVAL

SPECIAL SALE $1.00 SPECIAL SALE $1.00

BARRIS DIAMONDS

Horse Shoe Scarf Pin — Set with 15 brilliant Barris Diamonds. Mounting is 10k Rolled Gold Plate, warranted 25 years. Regular price $2.50. Introductory Price 1.00

Gents' Belcher Ring — Set with ¼ carat sparkling Barrios Diamond. Set in solid gold shell mounting. Regular price $2.50. Introductory Price.. 1.00

Gents' Tooth Ring — Set with a 1-carat sparkling Barrios Diamond. Mounting guaranteed. Former price $5.00. Introductory Price 1.00

Grecian Scroll Brooch — Set with 43 brilliant Barrios Diamonds, pearls and stones guaranteed a lifetime. Value $4.00. Introductory Price .. 1.00

Sunburst Brooch—Gold, Enamel and Pearl — Turquoise centre, surrounded by 17 dazzling stones. Former price $2.50. Introductory Price 1.00

Pendant and Chain — 15-inch solid gold link, gold filled chain, with Shell Cameo and 4 carat brilliant Barrios Diamond drop. Regular price $3.50. Introductory price 1.00

Ladies' Twin Ring — Set with two ½ carat sparkling Barrios Diamonds. Mounting fully guaranteed. Former price $3.50. Introductory Price 1.00

Single Stone Stud or Scarf Pin — Set with ½ carat brilliant sparkling Barrios Diamond. Mounting fully guaranteed. Former price $1.50. Introductory Price 1.00

Ladies' Cluster Ring — Set with 7 brilliant Barrios centre, surrounded by 6 smaller brilliants. 18K mounting, guaranteed 25 years. Regular price $3. Introductory Price 1.00

Ladies' Five Stone Ring — Set with five brilliant stones. Mounting fully guaranteed. Former price $2.50. Introductory price 1.00

Gents' Fist Belcher Ring — Set with a large sparkling Barrios Diamond. Mounting fully guaranteed. Former price $2.50. Introductory Price 1.00

EAR RINGS—Choice of Pierced or Screw Rings, selection of ¼ carat Barrios Diamonds. Former price $3.00. Introductory Price 1.00

Scarf Pin—Ruby, Emerald or Opal only, Gold Filled, with Barrios Diamonds. Guaranteed 25 years. Former price $1.50. Introductory Price 1.00

Gents' Gypsy Ring — Set with 1 carat brilliant Barrios Diamond, guaranteed. Former price $2. Introductory Price 1.00

Round Cluster Ring — Set with 19 brilliant Barrios Diamonds, Pearl or Turquoise centre. Mounting guaranteed 20 years. Regular price $4.50. Introductory price 1.00

Gold Filled Cross — Set with 5 sparkling Barrios Diamonds. Mounting guaranteed 25 years. Former price $3.00. Introductory Price 1.00

OUR GUARANTEE

We guarantee each and every stone to retain its brilliancy forever. We will give $1,000 to any charitable institution if it can be shown that we ever refuse to replace a stone that does not give entire satisfaction.

In order to give the entire Jewelry buying public an opportunity to profit by this great INTRODUCTORY SALE we have decided to include our entire stock of Vanity Cases, Pearl Necks, Pendants, Waldemere Chains, Coat Chains, Fobs, Lockets, Bracelets, Cigarette Cases, Signet Rings, etc., formerly sold from $2.00 to $4.00, at the uniform price of $1.00

ALL WATCHES HALF PRICE

Open Evenings During this Sale

MAIL ORDERS FILLED

Cut out the designs you wish and send with currency or money order and we will immediately send articles selected, postage prepaid

Open Evenings During this Sale

THE HARDING CO., INC.

Near West Street 507 Washington Street Near West Street